BLUE BOOK

BROOKLINE

1921

Meyer Jonasson & Co.
Tremont and Boylston Sts., Boston
Apparel and Furs
For
WOMEN AND MISSES

HENRY W. SAVAGE

Incorporated 1913. Established 1840

F. H. PURINGTON, Pres. and Treas.

WALTER W. PAIGE, Director DONALD STIMPSON, Director

NO MATTER WHAT OTHER BROKERS OFFER AND SHOW YOU SEE US BEFORE BUYING OR LEASING

Brookline or Allston Real Estate

SPECIAL ATTENTION PAID TO MANAGEMENT OF ESTATES, COLLECTION OF RENTS, INSURANCE, MORTGAGES, AUCTIONS, APPRAISALS

CITY, SUBURBAN AND FARM PROPERTIES

BROOKLINE OFFICE: 1331 Beacon Street, Coolidge's Corner

FRAMINGHAM OFFICE: 41 Concord Street

NEWTON CENTRE OFFICE: 564 Commonwealth Ave.

Tels:—Brookline 1508; Fort Hill 6660; Center Newton, 1640

BOSTON OFFICE: 10 State Street

HENRY MURRAY COMPANY

Established 1870

MONUMENTS

MEMORIALS MAUSOLEUM TABLETS

GRANITE AND MARBLE

Finished work and Original Designs on view in our Studio and Show Room

421 BOYLSTON ST.

BOSTON, MASS.

Tel. Back Bay 82

WORKS AT BRIGHTON

BROOKLINE REAL ESTATE

Frank A. Russell

1315 BEACON STREET, COOLIDGE CORNER,
'Phone Brookline 1750.

Free Automobile Service for use of Patrons at Coolidge Corner Office

BROOKLINE STORAGE WAREHOUSE

Office 7 Station Street, off Harvard Square

Telephone 1291

MASS. WHARF COAL CO.

COAL AND WOOD

GENERAL OFFICE, 30 KILBY STREET, BOSTON

DISTRIBUTING POINTS

ALLSTON, CAMBRIDGE, EAST BOSTON, NEWTONVILLE

"The D&H Coal" WE SELL

ALWAYS SATISFACTORY

From our ALLSTON POCKET, 280 CAMBRIDGE STREET, we can make Prompt Deliveries to Brookline, Brighton and Adjacent Territory.

Particular Attention Paid to the Careful Housing of Coal.

Telephones: 2515, 52310

ST. PAUL GARAGE

H. C. BELL, Proprietor

TAXI SERVICE, STORAGE, AND SUPPLIES

2 St. Paul Street, BROOKLINE, MASS.

WE ARE NOT RESPONSIBLE FOR LOSS OR DAMAGE BY FIRE TO CARS WHILE IN OUR CUSTODY

BLUE BOOK

OF

BROOKLINE

1921

CONTAINING LISTS OF THE LEADING RESIDENTS, SOCIETIES, CHURCHES, CLUBS, STREET DIRECTORY

PRICE $3.50

Published by Edward A. Jones, 412 Old South Bldg., Boston, Mass.

Copyrighted, 1921, by Edward A. Jones, 412 Old South Bldg., Boston, Mass.

EDWARD B. MILES
WM. LINCOLN & SON

Agents for the purchase, sale, lease and care of

Real Estate and Insurance

MORTGAGES NEGOTIATED

SPECIALTY MADE OF BROOKLINE REAL ESTATE

OFFICES: 27 STATE ST., BOSTON

Telephone 3276 Main or 2787-M Brookline

ELIOT B. SHEPARD
ELECTRICIAN

HOUSE REPAIRS AND INSTALLATIONS

Appliances delivered free of charge

20 Clark Road BROOKLINE, MASS.

Telephone Brookline 864

CONTENTS

Allston and Brighton Post Office 15
Brookline Churches 257
Clubs, Societies, Etc. 255
Brookline Fire Alarm 5
Brookline Post Offices 15
Brookline Public Library 16
Brookline Residents, Alphabetical List 160
Brookline Residents, Street List 19
Brookline Street Directory 7
Business Directory of Advertisers 259
Chestnut Hill Residents, Street List 150
Halls, Blocks, etc. 13
Index to Advertisers 4
Town Officers 254

INDEX TO ADVERTISERS

Alden Bros. Co. 18
Armstrong Transfer Co. 18
Beacon Tailoring Co. 53
Bell Henry C. ..... front col IV.
Bennett Henry D. 17
Bonney A. Frank 18
Boston Ice Co., The ..... opp 137
Boulevard Trust Co. ..... opp 31
Brookline Storage Warehouse, front colored III
Brookline Trust Co. ..... opp 32
Burnham Henry A. 35
Corey Road Garage .... opposite 136
Dewick & Flanders 35
Gleason R. & E. F. 36
Goudey W. H. Russell ..... opp 136
Heald J. F. 53
Herrick, Copley Sq. foot lines, Theatre Diagrams
Hewins & Hollis 17
Hornblower & Weeks 71
Johnston George W. ..... foot lines
Johnson Carl J. ..... opp 137
Leavitt & Burnham 35
Macy B. F. 71
Market Trust Co. 17
Mass. Wharf Coal Co. .. front col IV
McCoy W. E. & Co. 35
McDonald W. J. .... back col page II
McKenney & Waterbury Co. 71
Metropolitan Coal Co. .... foot lines
Meyer Jonasson & Co. ... front cover
Miles, E. B. 2
Murray, Henry Co. inside front cover
National Shawmut Bank of Boston 72
Page Box Co ..... opp 136
Paine W. D. ..... foot lines
Palmer F. E. Inc. ..... foot lines
Pennell, Gibbs & Quiring Co. 18
Pierce Henry H. ..... opp 88
Perry Pictures Co...insert leaf opp 104
Rhodes Bros. Co. 53
Robart E. A. & Sons ..... foot lines
Russell Frank A. ..... front col III
Savage Henry W. Inc. ... ... inside front cover
Shepard, Eliot B. 2
St. Paul Garage.....front col IV
Steinert M. & Sons Co. Theatre Diagram
Walker Lith & Pub Co, back col page I
Waterman J. S. & Sons, Inc. 54

FIRE ALARM BOXES

Location of Boxes in Brookline

6 Cor Harvard st and Harvard sq
7 Fire Station B opp Police Station
8 Cypress st opp Gorham av
9 Boylston opp Cameron st
12 Cor Walnut Path and Walnut st
13 High st opp Cumberland av
14 Cor Cypress and Kendall sts
15 Cor Cypress and Walnut sts
16 Cor Warren and Boylston sts
17 Cor Warren and Cottage sts
18 Cor Warren and Clyde sts
19 Clyde near Newton st
21 Cor Chestnut Hill av and Boylston st
22 Town Hall
23 Cor Hammond and Boylston sts
24 Cor Chestnut Hill and Fisher avs
25 Beacon st opp Corey rd
26 Winthrop opp Addington rd
27 Cor Beacon and Washington sts
28 Cor Buckminster and Holland rds
29 Cor Tappan st and Gardner rd
31 Cor Harvard and School sts
32 Park opp Vernon sts
33 Cor Summit av and Mason ter
34 Cor Harvard and Beacon sts
35 Cor Harvard and Thorndike sts
36 Cor Alton pl and St Paul st
37 Cor Aspinwall av and Toxteth st
38 Linden pl near Perry st
39 Cor Washington st and Gardner rd
41 Cor Carlton and Colchester sts
42 Fire Station C, Monmouth st
43 Cor Kent st and Longwood av
45 Cor Essex and Mountfort sts
46 Cor Sewall av and St Paul st
47 Cor Kent and Beacon sts
48 Cor Freeman and St Paul sts
49 Francis opp Harrison st
52 Fire Station A, Village sq
53 Cor Washington st and Walter av
54 Flora St opp Walter av
56 Aspinwall av near Kent st
57 Woodward sq
71 Cor Rockwood st and Goddard av
72 Cor Newton and Grove sts
73 Junc of Newton, Hammond and Lagrange sts
74 Cor Grove and South sts
113 Jamaica rd
114 Cor Sumner rd and Tappan st
141 Cor Franklin and Chestnut sts
151 Boylston st and Kennard rd
161 Cor Warren and Dudley sts
212 Norfolk rd near Boylston st
213 Cor Dean rd and Druce st
214 Cor Kilsyth and Salisbury rds
215 Park, near Washington st
251 Cor Strathmore rd and Beacon st
261 Cor Colbourne Crescent and Rawson rd
271 Westbourne ter opp Bartlett Crescent
273 Cor Williston and Salisbury rds
311 Coolidge cor Gibbs
312 Cor Naples and Abbotsford rds

313 Babcock st opp Osborne rd
314 Fire Station E, Devotion st
315 Lancaster near Mason ter
316 Cor Williams and Centre sts
331 Beacon st opp Hotel Bonair
332 Cor Harvard and Vernon sts
353 Naples rd and Clarence st
481 Cor Dwight and Pleasant sts
482 Cor Dummer and Pleasant sts
483 Armory, Commonwealth av
521 Car House, Cypress st
641 Country Club
712 Reservoir Car House

First Alarm—Four rounds on all bells

Second Alarm—Three blows followed by box number, on all bells.

Third Alarm—Five blows, followed by box number, on all bells.

Recall Signal—Two blows on all bells, before the recall signal of the first box except when a second box has been sounded, then the recall is two blows followed by the box number.

SOME WEDDING ANNIVERSARIES

Wooden, Five years from marriage.
Tin, Ten years from marriage.
Crystal, Fifteen years from marriage.
Linen, Twenty years from marriage.
Silver, Twenty-five years from marriage
Golden, Fifty years from marriage.
Diamond, Seventy-five years from marriage.

STREET DIRECTORY

ABBOTSFORD ROAD, westerly from 176 Babcock to 179 Thorndike
Ackers av, from 126 Chestnut Hill av to near Reservoir pl
Adams, from 230 Pleasant, near Commonwealth av, 24 to Crowninshield
Addington path, southerly from 118 Winthrop rd to 100 Addington rd
Addington rd, from 130 Winthrop rd to 75 Colbourne Crescent
Allandale rd, from 56 Grove near Newton easterly to West Roxbury line
Allerton, from Irving opp Upland rd to 299 Pond av
Alton pl, from 185 Harvard to 60 St. Paul
Alwington rd, from 51 Norfolk rd
Amory, from 1150 Beacon
Andem pl, from 245 Washington to Harvard sq
Aspinwall av, from 89 Harvard to 164 Brookline av
Atherton rd, from 9 Summit av to 116 Winchester
Auburn Court, from 14 Auburn
Auburn pl, from 42 Auburn
Auburn, from 132 Harvard to 43 Park
Avon, from 178 Goddard av to Pond
Ayer rd, from Beacon to Orkney rd

BABCOCK, from 315 Harvard near Beacon to 1018 Commonwealth av
Bartlett Crescent, westerly from 72 Westbourne ter to 775 Washington
Bartlett st, from Bartlett Crescent to Washington
Beacon, from Boston line, at St. Mary's to Boston line, Brighton district
Beals, from 379 Harvard to Gibbs junc Stedman
Beech rd, from 331 Kent to Hawes
Belmont av, from Newton near Goddard av to Winthrop av
Bernard ter, Garrison rd
Beverly rd, from 66 LaGrange
Blake rd, from 130 Tappan to 100 Sumner rd
Borland, from 1121 Beacon to Chatham
Bowker, from Kent to Toxteth
Boylston, from 160 Washington to Chestnut Hill Reservoir
Boylston pl, from Boylston, near Cypress to 9 Wentworth pl
Braemore rd, from Commonwealth av to Chiswick rd
Brington rd, from 381 Boylston to 127 Cypress
Brook, from 57 Aspinwall av to Kent
Brookline av, from Washington opp Walter av to Boston line
Browne, from Powell to 94 Pleasant
Buckminster rd, from near 440 Boylston to Chestnut Hill av

CAMERON, from 243 Boylston to 295 Boylston
Carlton, from Colchester across Beacon to Ivy
Carlton path, from 27 Monmouth ct to junc Carlton and Colchester
Catlin, from 583 Boylston to Leicester
Centre, from 1365 Beacon to Fuller
Chapel, from junc Hawes and Colchester to 206 Longwood av
Chapin rd, from Thorndike, near Gibbs
Charles, from 1273 Beacon to Sewall av
Chatham, from opp 346 Kent to Hawes
Chesham, from 160 Buckminster rd to 150 Clinton rd
Chestnut Hill av, from 711 Boylston to Beacon at Brighton line
Chestnut, from 326 Walnut to 506 Pond av

Chestnut pl, off Chestnut near Walnut
Chiswick rd, from Longwood av to Chestnut Hill av, Aberdeen
Circuit rd, from 117 Middlesex rd to Crafts rd
Claflin rd, from 8 Garrison rd to Rawson rd
Clark rd, from 404 Boylston to Dean rd
Clarence, from 48 Naples rd to 95 Thorndike
Clinton path, from 1847 Beacon
Clinton rd, from 473 Boylston to beyond Chestnut Hill av
Clyde, from 448 Warren to Newton
Colchester, from Kent to Carlton
Colbourne crescent, from 106 Winthrop rd
Colbourne path, from Addington to Rawson rd
College rd, formerly South st, from Commonwealth av to Beacon
Colliston rd, from Kilsyth av to Leonard rd
Columbia, from 460 Harvard to Winchester
Columbia ter, from 54 Columbia
Commonwealth av, from Mill Dam to Newton line
Coolidge, from 133 Winchester to Gibbs
Coolidge Corner, junc Beacon and Harvard
Copley, from 194 Pleasant to 68 Crowninshield
Corey Hill, between Winchester, Washington and Beacon
Corey rd, from 1768 Beacon to Washington to Brighton line
Cotswold rd, from 131 Buckminster rd to 296 Clark rd
Cottage, from Warren to Boston line
Cottage Farm rd, from 200 Ivy to Dummer
Craig pl, from 223 Freeman
Crafts rd, from 52 Norfolk rd to Reservoir rd
Crowninshield rd, from 1098 Commonwealth av to 174 Pleasant
Cumberland av, from 353 Pond av, to High
Cummings rd, from Corey rd to town line
Cypress, from 392 Washington to Chestnut
Cypress pl, from 35 Cypress
Cypress ter, from 32 Cypress pl

DANA STREET, from 161 Davis av to 16 Gorham av
Davis av, from Washington to 90 Gorham av
Davis ct, from 226 Washington
Dean rd, from 1753 Beacon to Fisher av
Deerfield rd, from Woodman rd to Beacon, C H
Devon, from Norfolk rd to Middlesex rd
Devon crescent, from 819 Washington to Westbourne ter
Devotion, from 70 Babcock northerly
Doran rd, from 43 Ackers av, to 128 Eliot, C H
Downing rd, from 786 Washington to 55 Williston
Druce rd, from 362 Clinton rd near Dean rd to Buckminster rd
Dudley, from Warren near Unitarian Church to Warren
Duffley ct, from 815 Boylston
Dummer, from Essex to Pleasant
Dunster rd, from Heath to Newton line
Dwight, from 91 Babcock to Pleasant

EAST MILTON ROAD, from 152 Cypress
Edgefield rd, changed to Hamilton rd
Edgehill rd, from 116 High
Edwin, from 211 Cypress
Egmont, from Pleasant
Egremont rd, from Cummings rd
Elba, from Pleasant to Crowninshield
Elm pl, from 8 Walnut to High
Elm, from 125 Davis av to 56 Cypress
Emerald, from Brookline av to Pearl
Emerson, from 95 Davis av to Waverly
Englewood av, from 1834 Beacon to Chestnut Hill av
Essex, from Commonwealth av, near Cottage Farm station to Ivy
Euston, from 57 St Mary's to 26 Prescott
Evans rd, from opp 743 Washington
Ewe, from 94 Amory to 291 St Paul

FAIRBANKS, from 621 Washington to Beacon
Fairmont, from Dudley to Dudley
Fay pl, from 167 Washington
Fillmore ter, from Tapan near Beacon
Fisher av, from Boylston to Chestnut Hill av
Fiske ter, from 22 Holmes av
Flora, from Walter av, to Juniper
Forest, from Clyde near Clyde Park
Foster, from 178 Harvard
Francis, from 224 Kent to 69 St Paul
Frances ter from Tappan near Beacon
Franklin, from Chestnut to Cypress
Franklin ct, from 83 Franklin
Freeman, from Babcock to Essex
Fuller, from 113 Winchester to Gibbs

GARDNER PATH, from Washington to Gardner rd
Gardner rd, from 560 Washington to 169 Tappan
Garrison rd, from 178 Winthrop to Tappan
Gibbs, from Naples rd to Thorndike
Gladstone, from Regent circle
Glen rd, from Allerton near Pond av to Cumberland av
Glenland rd, from 696 Heath
Goddard av, from Cottage to Newton
Goodwin pl, from 366 Washington
Gordon ter, Garrison rd
Gorham av, from 61 Cypress to opp 71 Greenough
Green, from 285 Harvard to Pleasant
Greenough, from opp 50 Cypress pl to Washington
Griggs rd, from 503 Washington to Washington
Grove, from Newton to South

HAMILTON ROAD, from 103 Abbotsford rd
Hammond, from Newton line to Lagrange in Newton
Harris, from 148 Harvard to 40 Vernon
Harrison, from 188 Aspinwall av to 52 Francis
Hart, from 260 Cypress to 59 Franklin
Harvard, from Harvard sq to Boston line, Brighton district
Harvard av, from 108 Harvard to 29 Park
Harvard ct, from 109 Harvard
Harvard pl, from 96 Harvard
Harvard sq, junc Washington, Harvard and Davis av
Hawes, from 49 Colchester to 1097 Beacon
Hawthorne rd, from 52 Allerton to Cumberland av
Hayden rd, from 52 Leicester
Heath, from 710 Boylston opp Chestnut Hill av to Newton line
Heath Hill, off Boylston near Heath
Hedge rd, from Kennard rd
Henry, from 152 Chestnut to 305 Cypress
High, from 158 Washington to Chestnut, near the Boston line, J P district
High st pl, from 177 High
Highland rd, from High, next beyond Edge Hill rd
Hillside rd, from Warren
Holden, from 317 Washington to Pierce
Holland rd, from junc Buckminster rd and Seaver to Fisher av
Holmes av, from 171 Harvard av
Homer, from 95 Harvard to Brook
Houlihan av, from Boylston near Reservoir pl
Howard pl, from Commonwealth av, near Cummings rd
Hurd rd, from Linden pl to 118 Brookland rd
Hyslop rd, from 46 Leicester to opp 559 Chestnut Hill av

INTERVALE PATH, from 577 Washington to 1501 Beacon
Irving, from 154 Walnut to High
Ivy, from St Mary's to Cottage Farm rd

JAMAICA ROAD, from 491 Pond av
John, from 16 Pleasant to 31 Green
Jordan rd, from Boston line to beyond Lancaster ter
Juniper, from 10 Morss av to Flora

KIEFFER ROAD, changed to Dana st
Kendall, from Chestnut to Cypress
Kennard rd, from Walnut opp Chestnut to Boylston
Kent, from Harvard sq to Beacon
Kent sq, from 204 Kent near Francis to 52 Harrison
Kenwood, from 496 Harvard
Kerrigan pl, from 55 Boylston across railroad
Kilsyth rd, from 1812 Beacon to Lanark rd, Aberdeen
Kilsyth ter, from Kilsyth rd
Kinross rd, from Commonwealth av to Sutherland rd
Knyvet sq, between St Paul, Thatcher, Amory and Ewe

LAGRANGE, from Newton opp Hammond to Newton line
Lanark rd, from 31 Englewood av, Aberdeen
Lancaster ter, from 1530 Beacon to Summit av
Lee st, from Boylston to Dudley
Leicester, from 59 Fisher av to Seaver
Leverett, from 209 Boylston
Lincoln, from Forest to Clyde
Linden, from 45 Harvard to 84 Kent
Linden pl, from 49 Harvard to Toxteth, thence to 46 Linden
Littell rd, from 38 Alton pl
Longwood av, from 251 Harvard to Boston line
Longwood sq, between Kent, Chatham, Hawes and Beech rd

MANCHESTER ROAD, from 172 Babcock to 115 Naples rd
Manet rd, from Hammond to Waban Hill
Maple, from 17 Irving to Upland rd
Marion, from 200 Harvard to 1437 Beacon
Marion ter, from 45 Marion
Marshal, from 130 Longwood av to Beacon st
Mason, from Essex to Cottage Farm rd
Mason path, from 15 Lancaster ter to 40 Mason ter
Mason ter, from 45 Lancaster ter to beyond Summit av
Middlesex rd, from Hammond to Circuit rd
Milton rd, from 157 Cypress
Monmouth, from Hawes to St. Mary's
Monmouth ct, from 61 Monmouth to B & A R R
Monroe, from Commonwealth av to Wellington rd
Morss av, from 118 Washington to Pond av
Mountfort, from St Mary's to Essex
Mt. Walley av, from Newton st near Avon to Boston line
Mulford, from 199 Cypress

NAPLES ROAD, from 403 Harvard to Commonwealth av
Netherlands rd, from 246 Aspinwall av to Parkway
Newton, from Pond, J P district to Brookline in Newton
Norfolk rd, from Boylston near Chestnut Hill rd to Middlesex rd
North av, from 79 Boylston
Norumbega rd, from Algonquin rd

OAK, from Heath
Oakland rd, from 250 Walnut
Oak pl, off Oak
Orchard rd, from Downing rd to Corey rd
Orkney rd, from Strathmore rd
Osborn rd, from 204 Babcock to Naples rd

PARK, from 473 Washington to 1375 Beacon
Park Drive, from Brookline av to Netherlands rd
Parkman, from Powell to St Paul
Parkman ter, Garrison rd
Parkvale, from 11 Park
Pearl, from 91 Washington to Brookline av
Penniman pl, from Willard rd to beyond Dean rd
Perrin rd, from 350 Walnut

Perry, from Linden pl to 84 Francis
Philbrick rd, from 423 Boylston to Boylston
Philbrick sq, from 56 to 94 Upland rd
Pierce, from 32 Harvard to 51 Prospect
Pine rd, from 705 Hammond to Woodland rd, C H
Pleasant, from 1292 Beacon to Commonwealth av
Pond av, from Washington to Boston line, J P district
Pound lane, from Heath to Boylston
Powell, from 1170 Beacon to Freeman
Prescott, from 145 Ivy to Mountfort
Princeton rd, from 778 Newton
Prospect, from 335 Washington to 32 School
Prospect pl, from 75 Prospect

RAWSON PATH, from 209 Gardner rd
Rawson rd, from 72 Winthrop to Garrison rd
Regent circle, from 1751 Beacon
Reservoir ct, from 1862 Beacon
Reservoir rd, from 831 Boylston to Beacon
Richmond ct, from 1203 Beacon
Richter ter, 1751 Beacon
Ridgeway, from 212 Freeman
Riverdale rd, from 160 Kent to 15 Harrison
Roberts, from 250 Cypress to Sewall
Rockwood, from Goddard av to Boston line
Russell, from 480 Harvard to 69 Columbia

SALISBURY ROAD, from 24 Corey rd to 740 Washington
School, from 86 Harvard opp Aspinwall av to 383 Washington
Searle av, from 20 Cypress
Seaver, from 96 Buckminster rd to Hyslop rd
Selkirk rd, from Lanark rd to Chiswick rd
Sewall, from 318 Cypress to Chestnut
Sewall av, from 223 Harvard to 318 Kent
Sewall pl, from junc Sewall and Cypress
Sewall st pl, from 36 Sewall to 61 Sewall pl
Shailer, from 354 Harvard to Winchester
Sherbrooke av, from Goddard av, near Newton st to Winthrop av
Short, from 1458 Beacon to Summit av
Sidlaw rd, from Commonwealth av to Chiswick
Spooner rd, from 54 Circuit rd to Crafts rd
Station, from 205 Washington to 63 Kent
St Marks sq, between Marion park and Vernon
St Mary's, from 748 Commonwealth av to 138 Monmouth
St Paul, from 74 Aspinwall av to 984 Commonwealth
Stearns av, westerly from 244 Kent
Stearns rd, from 233 Harvard to 100 St Paul
Stedman, from 365 Harvard to Manchester rd
Stetson, from Dwight to Freeman
Still, from Browne to Freeman
Stirling rd, changed to Marshal
Strathmore rd, from Clinton Path to Commonwealth av, Brighton
Summit av, from 1416 Beacon to Boston line, Brighton district
Summit path, from Mason ter to Summit av
Sumner rd, from 505 Boylston to Tappan
Sutherland rd, from Chestnut Hill av to Commonwealth av

TABOR PLACE, from 16 Perry
Tappan, from 101 Cypress to 1699 Beacon
Thatcher, from 179 Pleasant
Thayer, from 336 Washington to Waverly
Thayer pl, from 13 Thayer northerly
Thorndike, from 151 Winchester to Abbotsford rd
Toxteth, from 62 Linden pl to 76 Francis

UNIVERSITY ROAD from 1637 Beacon
Upland rd, from 126 Walnut to Maple
VERNDALE, from 498 Harvard to Columbia, near Boston line
Verndale ter, from 11 Verndale
Vernon, from 166 Harvard to Marion
Villa lane, from Washington near Pond av to Flora
Village lane, from 34 Walnut to 38 High
Village sq, junc of High, Boylston and Washington
Vogel ter, from 29 Oakland rd

WALDO, from 8 Pleasant
Wallingford rd, from Commonwealth av opp Kincross rd
Walnut, from 14 Washington to Dudley
Walnut path, from 152 Boylston to 177 Walnut
Walnut pl, from 206 Walnut
Walnut ter, off 234 Walnut
Walter av, from 32 Washington to Flora
Ward rd, from Pond to Spring rd
Warren, from Boylston opp Sumner rd to Heath
Warwick rd, from Salisbury rd, to 1798 Beacon
Washburn pl, from 24 Auburn
Washburn ter, from 39 Harvard
Washington, from Boston line to Boston line, Brighton district
Waverly, from 40 Cypress to 55 Davis av
Webster, from 236 Harvard to 1365 Beacon
Webster park, from 36 Webster
Webster pl, from 15 Harvard, near Harvard sq to 34 Kent
Welch rd, from 122 Warren
Wellington rd, from 96 Corey rd to Egremont rd
Wellington ter, off 190 Cypress
Wellman, from 50 Centre
West, from 360 Hammond
Westbourne ter, from 1608 Beacon to Boston line
White av, from 871 Boylston to Eliot
White pl, from 188 Washington
Whitney, from Clyde near Clyde park to Giradus av
Willard rd, from 163 Dean rd to beyond Chestnut Hill av
Williams, from 366 Harvard to 58 Winchester
Williston rd, from 1710 Beacon
Winchester, from 1384 Beacon near Corey Hill to Boston line
Windsor rd, from 97 Salisbury rd to 55 Kilsyth
Winslow rd, from 210 Babcock to Commonwealth av
Winthrop path, from 622 Washington to 83 Winthrop rd
Winthrop pl, from 15 Leverett
Winthrop ter, from 108 to 116 Winthrop rd
Winthrop rd, from 85 Gardner rd to 1661 Beacon
Wolcott rd, from 656 Newton
Woodland rd, from Heath to Hammond
Woodward sq, junc of Pearl and Emerald
Worthington rd, from Essex to Cottage Farm rd

YORK TERRACE, from Summit av near Beacon to Lancaster ter

HALLS, BLOCKS, BUILDINGS

Abbotsford The, 4 Marion ter
Adelaide, 17 High
Algomo, 1589 Beacon
Algonquin, 222 Washington
Ambleside The, 471 Washington
Arlington, 677 Washington
Aspinwall The, 465 Washington
Avalon ter, 514 Harvard
Babcock The, 48 Babcock
Beacon Hall, 290 Harvard
Beaconsfield The, 1731 Beacon
Belknap The, 31 Station
Blenheim, 93 Perry
Blythewood, 12 Sutherland rd
Bonair The, 1477 Beacon
Bowker Block, 87 Harvard
Boynton Building, 175 Washington
Brandon Hall, 1501 Beacon
Brookline Alms House, Newton near Grove
Brookline Board of Health Hospital, Newton near Grove
Brookline Post Office, 1 Harvard
Brookline Public Bath, 1 Tappan
Brookline Trust Co, New Building, 1341 Beacon, Coolidge Corner
Central Fire Station, Village sq
Chace Block, 282 Washington
Chestnut Hill The, 219 Commonwealth av, C H
Colchester The, 1470 Beacon
Colonade Building, 225 Washington
Colonial Building, 238 Washington
Coolidge Corner Post Office, 1318 Beacon
Coolidge The, 9 Sewall av
Crowninshield The, 1410 Beacon
Cypress Apts, Cypress ter
Davis Mansion, 10 Davis av
Delano Block, 348 Washington
Devonshire The, 11 Park
Driscolls Block, 82 Washington
Dun Edwin, 190 Washington
Elizabeth, 2 Linden
Empire The, 1471 Beacon
Ethel The, 5 Parkvale
Fosdick, 34 Station
Foster ter, 6 Foster
G A R Hall (Town Hall) Washington
Gables The, 15 Babcock
Gardner Hall, 693 Washington
Gerard, 363 Boylston
Goddard Hall, 178 Washington
Gordon Hall, Richmond ct
Gorham The, 60 Gorham
Grafton Hall, Richmond ct
Guild Hall, 164 Washington
Halfenstine Bldg, 163 Washington
Hamilton Hall, 59 Griggs rd
Hampton Court, 1223 Beacon
Harvard Hall, 31a Harvard
Harvard ter, 172 Harvard
Heath Block, Washington, cor Pearl
Holden Hall, at Town Hall Washington
Hopewell The, 95 Pearl
Hotel Boulevard, 41 Commonwealth av, C H
Hotel Elsa, 173 Davis av
Hotel Lester, 185 Davis av
Imperial The, 1459 Beacon
Kempsford, 72 Walnut
Kenilworth The, 145 Beacon
Kenmoir The, 1481-83 Beacon
Kent The, 48 Kent
K of C Hall, 107 Washington
Larchmont, 119 Park
Lenox Hall, Richmond ct
Lincoln ter, 10 Park
Littlefield The, 1253 Beacon
Lyceum Hall, 107 Washington
Lyndon, 260 Harvard
Madris, 133 Cypress
Majestic The, 1569 Beacon
Maplecroft Villa, 61 Park
Maplecroft The, 61 Park
Marion, 53 Marion
Masonic Hall, 1 Harvard

McLeod Mansion, 16 Davis av
Meeting Hall, 1637 Beacon
Metropole The, 1455 Beacon
Municipal Court, Prospect, cor Washington
National Bank Building, 1 Harvard
New Harvard Hall, 31a Harvard
Norman Court, 217 Harvard
Odd Fellows Hall, 8 School
Orange Hall, 20 Prospect
Park View, 185 Pond av
Pembroke The, 1463 Beacon
Phoenix The, 229 Harvard
Pierce Hall, Walnut near Warren
Police Headquarters, Washington and Prospect
Portsmouth Hall, Richmond ct
Prescott The, 6 Thayer
Public Bath, 1 Tappan
Public Library, Washington n School
Reservoir Court, 1862-70 Beacon
Richelieu The, Winchester
Riverdale, 177 Pond av
Robert The, 5 Parkvale
Rooney's Block, 169 Harvard
Rosedale, 275 Pond av
Royal The, 1469 Beacon
Russell Block, 139 Washington
Sagamore The, 129 Washington
St Alban's Hall, Richmond ct
St Andrew's Bldg, 4 Davis sq
St Mary's Hall, Harvard cor Homer
St Paul The, 1247 Beacon
Savings Bank Bldg, 366 Washington
Seamans Block, 5 Davis sq
Sewall The, 10 Sewall av
Speedwell The, 96 Brookline
Stoneholm, 1514 Beacon
Stonehurst, 1600 Beacon
Tamworth The, 1386 Beacon
The Ethelhurst, 168 Kent
The Guild, 36 High
The Harmon, 19 Cameron
The Ibrook, 39 Kent
The Linden, 38 Linden
The Longwood, 1077 Beacon
The Phillips, 52 Kent
The Reid, 17 Cameron
The Riverdale, 164 Kent
The Rollingford, 166 Kent
The Sharon, 22 Homer
The Stedman, 367 Harvard
The Winthrop, 1661 Beacon
Town House, 321 Washington
Trinity The, 233 Harvard
Tudor The, 1834 Beacon
Union Bldg, Washington cor High
Union Hall, High cor Walnut
Universalist Church Block, 282 Harvard
Varick The, 33 Kent
Vernon ter, 9 Vernon
Verona, 1647 Beacon
Wedgemoir The, 1390 Beacon
Wenaumet, 1595 Beacon
Wessex, 1203 Beacon
Whitney Hall, 1330 Beacon
Whyte, 120 High
Wickfield The, 1651 Beacon
Willard The, 1359 Beacon
Winchester The, 5 Winchester
Windemere The, 170 Kent
Windevoe, 3 Flora
Windsor The, 1378 Beacon
Wolcott The, 336 Washington
Wollaton The, 1070 Beacon
Wrexham The, 1382 Beacon

POST OFFICES

BROOKLINE VILLAGE POST OFFICE

J. F. Eichorn, Supt.

Office open week days, 7 a m to 8 p m

Mails close for Boston: 2.20, 6.50, 8.45, and 10.35 a m; 12.35, 2.50, 5.10, 6.05, 8.55, and 10.10 p m Arrive, 2.20, 6.30, 8.40, 9.50, 11.50 a m; 1.05, 2.10, 4.30, 5.30 and 8.15, 9.10, 9.55 p m

Sunday mail closes for Boston; 9.40 a m; 6.30 and 10.10 p m

Holidays, mail closes: 6.15, 9.00 a m and 6.30, 10.10 p m Arrive: 2.20, 6.10, 9.00 a m; 5.50, 9.20 p m

Open for money orders and registered mail 7 to 8 p m

COLLIDGE CORNER

1354 Beacon Street

Office open week days: 7 a m to 8 p m Sundays: 10 to 11 a m for box holders

Mails close for Boston: 2, 6, 8, 10, 11.30 a m; 2, 4.30, 5.30, 7.30, 8.30, 9.30 p m

Arrive: 2.55, 6.25, 6.55, 7.00, 8.45, 10.10, 12.00 a m; 1.30, 2.20, 4.35, 5.30, 8.20, 9.30 p m

Sundays: close 8.30 a m; 9.15 p m Arrive 2.55, 9.10, a m; 6.00, 9.30 p m

ALLSTON POST OFFICE

Location, 8 Harvard Avenue

Supt. John J Murray

Daily, except Sunday and Holidays: Mails arrive: a m, 3, 4.55, 6.30, 6.45, 10.10, 10.16, 10.35; p m, 12.05, 2.25, 2.45, 4.40, 5.35, 7.16, 7.26, 8.25, 9.55.

Daily, except Suday and Holidays: Mails depart: a m, 3, 6.40, 10.35; p m, 12.25, 2.45, 5, 5.55, 8.45, 9.55, 10.34.

Holiday mails, a m, 3, 4.55, 6.35, 9.15; p m, 6.05, 9.55, 10.34

Sunday mails, a m, 3, 9.15; p m, 6.05, 9.55

Office open daily, 7 a m to 8 p m

Holidays, 7 a m to 10 a m

Money orders daily, 7 a m to 8 p m

Registered letters daily, 7 a m to 8 p m

Holidays, 7 a m to 10 a m

Mails arrive and leave on the B & A R R and Brookline and Brighton auto service

CHESTNUT HILL STATION

14 Middlesex Road, Newton

John C. Brennan, Supt.

Office open from 7.30 a m to 7.30 p m Holidays, 7.30 a m to 10 a m

Mails arrive, a m 8.00, 10.30; p m, 2.00, 6.30

Mails depart, 10.30 a m; 12.30, 4.45, 7.00 p m

Registered mail, 12.30 p m, 5.30 p m

Not open on Sundays

PUBLIC LIBRARY

Public Library of Brookline

Washington St, cor School

The main library is open every secular day from 8.30 a m to 9 p m, except on legal holidays and June 17, and during July and August, when it is closed at 6 p m except on Wednesdays and Saturdays; on these days it is open till 9 p m; Library is open on Sunday from 2 till 9 p m

Librarian, Louisa M Hooper

President, Rev Leonard K Storrs; secretary, Walter Humphreys; treasurer, Henry W Lamb

Branches: Coolidge Corner Branch, 299 Harvard st, Miss Lilla N Morse in charge

Sewall Reading Room, Sewall School House, Cypress st

Boylston Deposit Station, 782 Boylston st

Chestnut Hill Deposit Station, 605 Hammond st

Trustees of Public Library

Leonard K Storrs, Chairman, term expires 1921; Daniel D Addison, term expires 1920; Arthur L Endicott, term expires 1920; D Blakely Hoar, term expires 1920; Thomas F McManus, term expires 1920; Walter Humphreys, term expires 1921; Henry W Lamb, term expires, 1921; Edward Stanwood, term expires 1921; George F Babbitt, term expires 1922; Desmond Fitgerald, term expires 1922; Carleton S Francis; term expires 1922; Ralph A Stewart, term expires 1922.

Trustees meet fourth Tuesday in the

Market Trust Company

F. G. NEWHALL, Chairman of Board

HENRY E. BOTHFELD, Pres. GEORGE M. ANGIER, V. Pres.
GEORGE A. MARSH, Treas. WALTER J. O'DONNELL, Asst. Treas.
JAMES H. DALTON, Branch Manager BYRON S. KNOWLES, Auditor

Commercial and Savings Accounts Solicited

Every courtesy extended to our customers

Secure protection for your valuables

Safe Deposit boxes and Silver Storage Vaults located in both offices at low cost.

MAIN OFFICE, cor. Washington and Wirt Sts., **BRIGHTON**
Hours Daily: 8.30 to 2; Saturdays, 8.30 to 12

Branch Office: 136 Brighton Av. cor. Harvard Av., ALLSTON
Hours Daily: 8.30 to 2; Saturdays, 8.30 to 12 a. m. and 5 to 8 p. m.

Member Real Estate Exchange Telephone Main 186

HENRY D. BENNETT

Boston and Brookline Real Estate

REAL ESTATE, STOCKS, MORTGAGES AND REALTIES BOUGHT, SOLD, EXCHANGED AND APPRAISED

Burglar, Fire and Liability Insurance Placed

85 WATER STREET, BOSTON, MASS.
Residence, 401 Walnut Street, Brookline

HEWINS & HOLLIS

MEN'S FURNISHING GOODS

4 HAMILTON PLACE, BOSTON
OPPOSITE PARK STREET CHURCH

SEND YOUR BAGGAGE BY THE

ARMSTRONG TRANSFER CO.

When R. R. tickets are procured in advance, baggage can be checked through to destination if desired.

TAXI CAB STANDS, NORTH, SOUTH AND BACK BAY STATIONS

Brookline Office: 1296 Beacon St., Telephone 3020 Brookline
Principal Office; 271 ALBANY ST., BOSTON, Tel. Beach 7400

ALDEN BROTHERS COMPANY

MILK AND CREAM

Our Grade A Milk is Unsurpassed

Roxbury 1720

1171 Tremont St., BOSTON

Telephone 1475 Brookline Estimates Furnished

A. FRANK BONNEY

Plumbing, Furnace and Stove Work

1629 BEACON ST., Washington Square, BROOKLINE, MASS.

Pennell, Gibbs & Quiring Company

DECORATORS

203 Clarendon Street, BOSTON, MASS.

BROOKLINE RESIDENTS.

Names and post office addresses of the Principal Residents of Brookline and Aberdeen arranged in the order of residence, running from one street to another.

Those in the right hand column are resident of the right side of the street, those in the left, residing on the left hand side of the street, in order as printed

Post office address Brookline, unless otherwise indicated.

Abbreviations used: Alls., Allston; Br., Brighton.

ABBOTSFORD ROAD

Post Office, Coolidge Corner.
12 Mr and Mrs Dwight M Atwood
12 Mr Frank G Glenn
20 Mrs Sarah E McCarthy
20 Miss Theresa McCarthy
20 Mr Arthur McCarthy
26 Mr & Mrs Edward W Pierce
Sum res North Scituate Beach, Mass
26 Miss Priscilla Pierce
34 Mr & Mrs John J Powers
34 Mr & Mrs Frederick H Altenkamp
40 Dr & Mrs Louis A O Goddu
46 Dr & Mrs Louise Freidman
74 Mr & Mrs Saul A Rosenbush
84 Mr & Mrs M Abbott Frazar
90 Mr & Mrs Stephen A Hopkins
Sum res The Pines, Biddeford, Maine
100 Mr & Mrs Byron S Bush

11 Mr & Mrs J Herman Whitmore
11 Mr & Mrs Fred C Fall
19 Mrs E P Auerbach
19 Miss Beulah Auerbach
19 Mr Theodore H Auerbach
19 Mr Frederick S Auerbach
25 Mr James Marshall Head
25 Miss M Cornelia Head
25 Mr & Mrs James Marshall Head
29 Mr & Mrs Thomas Arthur Brook
33 Mr John P Donohue
33 Mr & Mrs Jeremiah O'Donohue
43 Mr & Mrs Mellen True Bird
43 Mrs L B Parkhurst
51 Mr & Mrs Joseph P Kennedy
75 Mr & Mrs Walter Otis Bacon, Jr
Sum res Swampscott, Mass
85 Dr & Mrs Francis G Barnum
Sum res Lake Sunapee, N H
87 Mr & Mrs Eugene F O'Brien
89 Mr William Wilkins
89 Mrs E A Wilkins
91 Dr & Mrs M Scisson
91 Mrs Harris Wingersky
93 Mr & Mrs William T Miller
101 Mr & Mrs Benard Goodrich
103 Mr & Mrs D R MacDonald

GEORGE W. JOHNSTON, REAL ESTATE
INCOME PRODUCING PROPERTIES FOR SALE
1299 Beacon St., BROOKLINE..... Tel. Brook. 2190
10 State St., BOSTON ..... Tel. Main 3942

ACADEMY HILL ROAD

Post Office, Brighton

From 338 Washington Street

82 Mr & Mrs Charles F Walton
110 Mr & Mrs Fred W Spalding
112 Mr & Mrs Lyman Otis Warren
124 Mrs Benjamin M Fiske
128 Mrs Cyrus E Marshall
128 Mr & Mrs Louis Schalk
136 Mr & Mrs Walter C Warren
107 Mr & Mrs Timothy Daley
107 Mr & Mrs Theodore W Warren
117 Mrs Frank D Williams
127 Mrs Mary A LeBuff

ADAMS STREET

Post Office, Coolidge Corner

35 Mr & Mrs Stephen F Johnson
35 Miss M J Kenney
39 Mr Arthur A Sondheim

ADDINGTON ROAD

16 Mr & Mrs William J Emerson
56 Mr & Mrs John Lyons
66 Mr & Mrs Merit V Webster
66 Mrs Emma Harvie
66 Miss Edith Harvie
72 Mr & Mrs Harold C Dalton
72 Mr & Mrs Leon E Baldwin
86 Mr & Mrs William B Sprout
90 Miss Mary E Wood
Sum res, Woodland Bungalow, Manchester, Me
98 Dr & Mrs Joseph A Denkinger
98 Mr G Marshall Denkinger
98 Miss Emma Marshall Denkinger
128 Mr & Mrs Charles W Dodson

---

97 Miss Rosamond C Esty
97 Mr Geoffrey W Esty
125 Mr & Mrs William A Schick, Jr
Sum res "Woodlawn" Housatonic, Mass, also "Restmere Camp", Lake Buel, Great Barrington, Mass
129 Mr & Mrs Aaron Hailparn
135 Dr & Mrs R Kendrick Smith
135 Mr C Kendrick Smith
19 Dr & Mrs Otto J Hermann
19 Dr & Mrs Paul Jepson
21 Mr Charles R Lincoln
21 Mr & Mrs Ralph M Miller
21 Miss Edith P Graham
35 Miss Margaret A W Stirling
37 Mr & Mrs Owen Goldsmith
37 Rev & Mrs F B Greul
37 Miss Martha C Greul
39 Mr & Mrs Lunan W Marsh
39 Mr & Mrs William H Ballard
39 Mr Frank Roy Fraprie
41 Mrs Willard N Gale
43 Mr & Mrs Silas C Bentley
45 Mr & Mrs Francis W Bacon
47 Mr & Mrs Charles M Bentley
49 Mr & Mrs William E Perry
53 Col & Mrs Edward M Gilman
55 Mr & Mrs Albert B Merrill
55 Mrs Margaret A Swartout
55 Mr & Mrs Joseph W Stone
57 Mr & Mrs Emerich de Jony
57 Mr & Mrs Herman W Londoner
59 Mr & Mrs Eliot W Remick
59 Mr & Mrs Edward L Brown
59 Mr Emil G de Coen
71 Mr & Mrs C Leslie Hopkins
77 Mr & Mrs Edward L Gulick
97 Mrs Clarence H Esty
97 Miss Frances F Esty

General Office:
20 EXCHANGE PLACE
BOSTON

METROPOLITAN COAL CO.
Telephone, Main 4600

Morss Avenue
Cor. Washington Street
Brookline

ALLERTON STREET

10 Mrs Henry P Briggs
10 Miss Katherine R Briggs
14 Mr & Mrs Charles C Payson
14 Miss Althea Payson
14 Miss Hilda Payson
14 Miss Beatrice Payson
Sum res Cohasset
28 Mrs Edward G Low
32 Mr & Mrs Charles Sprague
32 Miss Ellen Sprague
Sum res, Ipswich, Mass
36 Mr & Mrs Carleton Hunneman
Telephone 4925, Brookline
36 Mr Carleton Hunneman, Jr
36 Miss Eleanor S Hunneman
44 Mrs Aaron H Latham
48 Mr & Mrs Charles Knowles Bolton
52 Mr & Mrs Charles P Ware
58 Miss Mary H Russell
58 Mrs Emily Russell
31 Judge & Mrs Charles Thornton Davis
31 Mr John F A Davis
35 Mr & Mrs Irving F Marshall
41 Miss Mary H Dana
41 Mr James Dana
43 Mrs John B Tileston

ALTON PLACE

28 Mr & Mrs Albert F Gordon
36 Mr & Mrs Ernest L Lyon
36 Mr & Mrs Robert C Childs
42 Mr Emery B Gibbs
42 Mrs Martha M Gibbs
64 Mrs William Leverett Chase
64 Mr William Henry Chase

---

53 Mrs G Edmund Ficken
53 Mr & Mrs Winthrop P Mandell
53 Mr & Mrs Burt F Upham
57 Mr & Mrs J Munroe Hilburn
57 Mr & Mrs Paul Ramsay
57 Mrs Archibald McLellan
57 Mr & Mrs Lewis H Conner
59 Mr & Mrs Frank A Epstein
59 Mr & Mrs W R Rathvan
59 Mrs M J Hinkley
3 Mr & Mrs William A Thibodeau
3 Mr & Mrs Charles N Fittz
3 Miss Morris Morse
9 Mr & Mrs S Eben Soul
9 Mrs Herbert Johnson
9 Mr & Mrs Frank E Chase
11 Mrs Bessie T Burpee
11 Mrs G Canfield
11 Mr & Mrs Harry H Aronson
15 Mr & Mrs Frederick E Woodward
15 Mr & Mrs Wm J Horan
15 Mr & Mrs John C Pickett
17 Mr & Mrs William E Pierce
17 Judge John H Burke
17 Mr Robert M Kelley
19 Mrs Nettie L Waterhouse
19 Mr & Mrs B F Scholley
19 Mr & Mrs James L Knox
25 Mr & Mrs Wm H H James
25 Mr & Mrs Frank H Stevens
25 Mr & Mrs David B Ogden
47 Mr & Mrs Charles Ulin
47 Mrs Zira R Grout
47 Mr Winslow Sears
49 Mr & Mrs A H Sowers
49 Mr & Mrs Frederick Helmar
49 Mr & Mrs Wilfred A French

PAINE'S NEWS CORNER
256 WASHINGTON STREET
STATIONER NEWSDEALER
PICTURE FRAMES
Telephone 307

AMORY STREET

Post Office, Coolidge Corner

14 Mr & Mrs Robert M Cooms
14 Mrs Bessie S Abraham
20 Mr & Mrs Albert W Kaffenburgh
30 Mr & Mrs Sydney Dreyfus
36 Mrs Charles F Richmond
36 Miss Catherine Howard
44 Mr Harry W Cotton
50 Mr & Mrs John W McCormack
60 Mr & Mrs Samuel Agoos
64 Mr & Mrs Frank T Partridge
64 Miss Katherine Partridge
64 Richard V W Partridge
68 Mr & Mrs Samuel S Widger
74 Mrs Gilbert D Robertson
145 Mr & Mrs Charles P Greenough, 2d

ASPINWALL AVENUE

130 Rev & Mrs William Lathrop Clark Sum res Westport Pt, Mass
150 Mr & Mrs George Collins
152 Mr & Mrs Charles S Small
160 Mr & Mrs Charles W Crosby
162 Dr & Mrs George W Kaan
168 Dr & Mrs Arthur Pierce
172 Mr & Mrs Edward T Saxe
184 Miss Maude Kingsbury
194 Dr & Mrs Frederick B Percy
198 Mr & Mrs James Wray
204 Mrs Perez B Howard
204 Miss Mabel Howard
208 Mr & Mrs Albert H Shepardson
212 Mrs John J Richards
220 Dr E T Saeger
220 Mr & Mrs Harry J Saeger
224 Mrs Edwin Booker
57 Mr & Mrs Patrick H Merrigan
65 Mr & Mrs H S Hatch
71 Miss Bertha B Bliss
71 Mrs Florence B Jeffrey
79 Mrs Ellen Mullowney
89 Mr Charles W Smith
89 Mrs Carolina M Smith
97 Miss Sarah Eckley Eustis
105 Mr George B Cutts
105 Mrs Harry M Cutts
123 Mr & Mrs J George Rick
145 Mrs S W Cloud
145 Mrs S L Binley
155 Dr & Mrs T J Shanahan
157 Mr Norman D Lloyd
159 Mr John E M Sanford
165 Mr & Mrs Charles P Coggins
177 Dr & Mrs Douglass Graham
179 Mrs Caroline Mackey
179 Mr & Mrs Mark J Mackey
183 Miss Katherine B Whitman
189 Mrs Annie L Coffey
189 Mr Henry C Coffey
189 Mr John J Coffey
189 Mr Henry C Reardon
193 Mrs Patrick Brogan
199 Mr & Mrs Thomas J Craig
203 Miss Toussaint
207 Mr & Mrs Marshal Putnam Thompson
213 Mr & Mrs Edward H Chandler
219 Mr & Mrs Delbert W Northrop
223 Mr & Mrs Everett E Pierce

General Office:
20 EXCHANGE PLACE
BOSTON

METROPOLITAN COAL CO.
Telephone, Main 4600

Morse Avenue
Cor. Washington Street
Brookline

AUBURN COURT

2 Mr & Mrs Thomas F Galvin, Jr
2 Mr & Mrs F J Beardsley
2 Mr A H Porter
2 Miss Roffin
2 Miss Heck
2 Mr & Mrs Asa H Porter
4 Mrs George H Mandell
4 Miss Helen S Gray
6 Mr & Mrs David A Weir
6 The Misses Dabney
6 Miss Alice B Stevens
6 Mr & Mrs J Everett Brown
8 Miss Elizabeth E Hough
8 Mrs Frank E Howe
8 Mr & Mrs George Fergusson
10 Mr & Mrs Bertram O Forknall
10 Mr & Mrs Frederic W McConnell
10 Mr & Mrs Clifton L Hynes
1 Mr & Mrs Arthur W Johnson
1 The Misses Ellis
1 Mrs L Rollins
1 Mr Frank Small
1 Mr Charles E Levis
3 Mr & Mrs Eaton W Vinal
3 Miss H C McCleary
3 Mr & Mrs Malcolm S Jones
5 Mr & Mrs Lucien E Taylor
5 Mr & Mrs E M William
5 Miss Sarah Gilbert
5 Mrs David F Hinckley
7 Mr & Mrs Harry E Marvel
7 Mr & Mrs Wm A Daniels
7 Miss Etheldred Abbot
9 Mrs Thomas S P Fitch
9 Mr & Mrs Ira La Prease
9 Dr & Mrs I Chandler Walker

AUBURN PLACE

10 Mr & Mrs H Leslie Platt
14 Mr Thomas F Hunt
9 Mr Alfred G Sandbern
15 Mr & Mrs Wm P McCracken

AUBURN STREET

4 Mr & Mrs Abraham Glaser
24 Mrs Ann J McCollom
24 Miss Daisy B McCollom
32 Mrs Charles L Richardson
32 Mr S Irving Richardson
40 Mr & Mrs John S Eynon
48 Mrs William E Frost
48 Miss Nellie E Frost
54 Miss Marion Major
15 Mrs M T Blake
15 Miss Anna L Daley
15 John F Daley
17 The Misses Withington
21 Mrs John S Miles
21 Mrs John N Chapman
23 Mrs Charles R Edwards
39 Mrs Frances N Williams
45 Mrs Emma E Swain
51 Dr & Mrs F P Williams

AVON STREET

Mr & Mrs Larz Anderson

F. E. PALMER, Inc., FLORISTS and LANDSCAPE GARDENERS
ESTABLISHED 1886 220 WASHINGTON STREET, BROOKLINE
CONSERVATORIES and NURSERY, NEWTON ST., BROOKLINE Tel. Brookline 2300

BABCOCK STREET

Post Office, Boulevard Station

26 Mr & Mrs James A Pinner
28 Mr & Mrs Frank F Stodder
Sum res Boxborough, Mass
28 Mr & Mrs George R Collerd
30 Mr & Mrs William Long Barnard
30 Mr & Mrs Raymond Harris
30 Mr & Mrs Meyer Frank
30 Mrs Henry S Bean
34 Mr & Mrs Levi L Branthover
38 Mrs George W Beals
38 Lawrence B Beals
38 Miss K S Gallagher
40 Mrs Samuel B Thing
40 Miss Ida T Thayer
40 Miss Mary J Thayer
40 Mr & Mrs Wilfred Bolster
46 Mr & Mrs Walter DeVoe
46 Mr George H Abbott
46 T Julian Silsby
48 THE BABCOCK
48 Dr & Mrs John W Dewis (M D)
Office: 69 Newbury street, Boston
Office hours: 9-12 and 2-4
48 Mrs Thomas F Harrington
48 Mr William E Harrington
48 Frances D Harrington
48 Mr & Mrs Henry E Decatur
48 Mrs Mary E Walsh
48 Miss Mary R Walsh
48 Mr Louis S Walsh
48 Miss Mary G Hooper
48 Mr & Mrs Homer Goodwin
60 Dr Marther Lovell
64 Mr & Mrs William Lee George
82 Mrs George P Allen
86 Mr Frank A Nutt
90 Mr & Mrs Osman C Bailey
94 Mrs Gardner C Brooks
112 Mr & Mrs Arthur W Chesterton
112 Mr Devereux Chesterton
120 Mr & Mrs Herbert D Foss, Jr
120 Miss Coleman
120 Mr & Mrs Rawson R Cowen
120 Mr & Mrs Hal B Willis
120 Mr & Mrs John S Clapp
120 Mrs Eugene M Verges
120 Mr & Mrs Erwin Watson Cone
122 Mr & Mrs Paul M Hollister
122 Mr & Mrs J M Hardy

5 Mr & Mrs Rogers Dow
5 Dr & Mrs Clifford Dawes Harvey
Sum res Bangor, Maine
Office hours: 2-3 and 7-8 p m; tel Brookline 451
Office: 510 Commonwealth av; office hours 3-4 p m; tel Back Bay 8490
5 Miss Clara A Robinson
7 Mrs Joseph W Loveland
7 Mrs Osborn Loveland
7 Miss Cleora Loveland
7 Mr & Mrs George R Nugent
7 Mrs John Sutherland
7 Mr John P Sutherland
9 Mr & Mrs Frederick W Lipe
9 Mr & Mrs Allan L Priddy
9 Mr & Mrs Wellington L Hallett
11 Mr & Mrs Jefferson Bradbury
11 Mr & Mrs Vaughn Hamilton
11 Mrs F Mabel Amsden
15 Dr Walter J Graves
Tel Brookline 4833; tel Back Bay 4200
15 Mr & Mrs Charles H Crockett
15 Miss A Louise Crockett
15 Mr Fred D Jordan
15 THE GABLES
Mr & Mrs Frederick K Kretschmar
The Misses Morrill
23 Mr & Mrs Frederick S Pevear
27 Mrs E McNeilly
29 Mrs Robert Whigham
51 Mr & Mrs Jordan Orler
51 The Misses Orler
57 Mr & Mrs Josiah S Hathaway
Sum res, "Hathaview," Marshfield, Mass. Tel, Brookline 609, Marshfield 11
57 Mrs L F Edwards
63 Mr & Mrs Walter A Wentworth
69 Mr & Mrs Joseph Brigham Brown
69 Mr Ralph Wolcott Brown
69 Mrs Anna L Townsend
69 Mr William MacNaughton
69 Mr Ralph MacNaughton
71 Lieut Co & Mrs J A Degen
71 Mr & Mrs Charles S Olcott
71 Mrs John Shea

General Office:
20 EXCHANGE PLACE
BOSTON

METROPOLITAN COAL CO.
Telephone, Main 4600

Morss Avenue
Cor. Washington Street
Brookline

BABCOCK STREET—Continued

122 Mr & Mrs Charles E Conway
122 Mr & Mrs Edward Hutchins Woods
122 Mr & Mrs Frank R Pratt
122 Mr & Mrs Amos L Hatheway
124 Mr & Mrs Daniel B Hamilton
124 Mrs Warren Towle
124 Mr & Mrs Edgar Mills
124 Miss Virginia Lee Fraser
124 Mr & Mrs William L Hunter
124 Mr & Mrs Charles E Brown
126 Mr & Mrs James W Humphreys
126 Mr & Mrs Frederick W Hollis
126 Mr & Mrs J S Twombly
126 Mr & Mrs Hugh J Dimond
134 Mr & Mrs William A McKenney
Sum res, Liniken Bay, Paradise Pt, Me
150 Mrs Sarah C Pulsifer
150 Miss Mary G Pulsifer
150 Miss Julia R Gilman
156 Mr & Mrs Albion F Bemis
156 Raymond G Bemis
Tel Bkl, 3949-W
162 Mr & Mrs C B Taylor
170 Mr & Mrs Henry W Beal
170 Mr A S Peal
182 Mr & Mrs Frederick A Hubbard
182 Mr Reginald C Hubbard
190 Mr & Mrs Charles E Aldrich
190 Miss Hope S Aldrich
198 Miss Mabel W Daniels
204 Mr & Mrs Edward C Beasley
222 Mr & Mrs Frank W Dow
226 Mr & Mrs Horace A Whittemore
226 Mr Donald H Whittemore
226 Mr George A Whittemore
240 Mrs Frederick S Anable
240 Mr & Mrs John T Slade
240 Dr & Mrs Daniel F Mahoney

71 Mr & Mrs B J Connolly, Jr
91 Mrs Volusien M Bourneuf
91 Mr Augustine D'E Bourneuf
91 Miss Marie Therese Bourneuf
95 Mrs Charles A Brown
99 Mr & Mrs Elicha Greenhood
99 Marion Greenhood
105 Mr & Mrs William M Howard
105 Mr Raymond M Howard
105 Miss Ethel L Howard
109 Mr & Mrs Daniel Tyler
117 Mr & Mrs John Holden
123 Mr & Mrs Samuel Waldstine
163 Mr & Mrs George Adams
167 Mr & Mrs William W Brooks
167 Mr Guy H Carleton
173 Mrs Francis Manning Stanwood
177 Mr & Mrs Leonard F Adams
177 Mr & Mrs William F Lockett
177 Mr & Mrs Norman C Smith
179 Mr Hulbert Hamilton Holden
179 Mr & Mrs Frank P Speare
179 Mr & Mrs Seward S Crapser
183 Mr Charles F Loughead
183 Mrs Wm R Burleigh
187 Mrs Ernest A Vinton
187 Mr James J White
187 Mr Harold W Krogman
189 Mr & Mrs Oran McCormick
189 Mr & Mrs Arthur Dana Gibson
189 Mr & Mrs Moses Chavak
191 Mr & Mrs Maurice H Klous
191 Mr & Mrs Leicester R Potter
195 Mr & Mrs George M Bonney
199 Mrs Frederick W Sargent
199 Mr Warren H Kimball
205 Mr & Mrs William L Henry
205 Miss Dorothy Henry
205 Mr Andrew K Henry
209 Mr Charles B Wheelock
209 Mr Harold S Wheelock
215 Mr & Mrs Jacob Nathan
217 Mrs F G Lamson
217 Miss Winetta Lamson
217 Mr Clement R Lamson
227 Mrs Anna A Thomas
231 Mr & Mrs Frank W Richards

GEORGE W. JOHNSTON, REAL ESTATE
INCOME PRODUCING PROPERTIES FOR SALE
1299 Beacon St., BROOKLINE ..... **Tel. Brook. 2190**
10 State St., BOSTON ..... **Tel. Main 3942**

BARTLETT CRESCENT

5 Mr & Mrs Conrad A Smith
9 Mr & Mrs Richard Foys
13 Mrs Nellie M Condon
13 Mr George Fenety
13 The Misses Fenety
17 The Misses Masse
17 Mr & Mrs Rudolph Zutter
21 Mr & Mrs Richard D Tucker
21 Mr & Mrs Genmara Starita
25 Mr & Mrs William B Holmes
25 Mr & Mrs T R Fitzsimmons
29 Mr & Mrs Charles W Coe
29 Mrs Clara Smith
29 Mr William H Smith
29 Mr & Mrs M J Fahey
33 Mr & Mrs John F Freese
33 Mrs Rebe T Baker
37 Mr & Mrs George Reed
37 Mr & Mrs Frank Cormier
37 Mr & Mrs Charles William Young

BARTLETT STREET

16 Mr & Mrs James A Dougher
16 Miss Alice E Dougher
16 Miss Isabel M Dougher

BEACON STREET

From Boston line to Chestnut Hill

Post Office, Coolidge Corner.

914 Rev & Mrs Thomas Van Ness
Sum res Prospect Harbor, Maine
Receiving day Tuesday
1004 Mrs Edith M Crosby
1006 Mrs Mary J Hall
1008 Mr & Mrs John A Bellows
1010 Mr & Mrs Charles Carlson
1012 Mr & Mrs Charles H Stuart
1016 Mr & Mrs Edward S Booth
1020 Mr Henry D Eustis
Sum res Castine, Me
1020 The Misses Eustis
1020 Mrs F H Pattee
1032 Mrs Michael M Cunniff
1038 Mrs Harvey P Hood
1038 Mrs Edwin Hutton Woods
1038 Mr Walter Hutton Woods
1038 Mrs George Chandler
1038 Mr & Mrs Albion B Turner
1038 Mr & Mrs Frederick J Kennedy
1038 Mr & Mrs William J Dooley
(Carleton Street)
1038 Miss Louise Gahm
1038 Mr Joseph A Gahm
1038 Mrs Cora A Chandler
1038 Mr Frederick A Chandler
1056 Mr & Mrs George F Steele
1011 Mr & Mrs Horace H Stevens
1013 Mr & Mrs Alexander Pope
Sum res, Crow Point, Hingham, Mass
1015 Mrs Robert T Swan
1017 Mr & Mrs Edwin Wilcock
1019 Miss Margaret H Jones
1019 Miss Dorothy B Jones
1019 Mr Malcom F Jones
1021 Mr & Mrs Francis Leeds
1023 Mr Frederick T Organ
1023 Miss Josephine Organ
1023 Miss Gladys T Organ
1027 Mr & Mrs John A Humphreys
1029 Mrs Jessie Phillips
1031 Mr & Mrs John A Richardson
1031 Mrs Charles E Lauriat
1031 Mr Alfred H Richardson
1031 Mrs William Grandin
1031 Mr & Mrs Harry E Noyes
1033 Mr & Mrs Charles N Peabody
1033 Mr & Mrs Frank H Anderson
1033 Miss Lillian Anderson
1033 Mrs Henry D Dupee
1033 Mr & Mrs Harvey Stuart Chase
1035 Mrs George H Billings
1035 Mr & Mrs Jarrett S Blodgett

General Office:
20 EXCHANGE PLACE
BOSTON

METROPOLITAN COAL CO.
Telephone, Main 4600

Morss Avenue
Cor. Washington Street
Brookline

BEACON STREET—Continued

1056 Mr & Mrs John W Norton
1056 Mrs Edmund P Graves
1056 Mrs Grace L Kimball
1056 The Misses Graves
1056 Mr James M Hubbard
1056 Miss Ellen Graves
1056 Mr William Seabury
1056 Mrs William F Almy
1056 Mr & Mrs Charles H Parker
1060 Mr & Mrs Charles E Blake
1060 Mrs Josiah W Chamberlin
1060 Mrs L C Rogers
1060 Miss Dorothy Rogers
1060 Mr Stacy Minor
1060 Mr C L Garrett
1060 Miss Annie E Bowker
1060 Miss Susan T Bowker
1060 Mr Robert Hawes
1060 Mr & Mrs Wm H Nickerson
1060 Mr & Mrs Thomas P Jones
1060 Miss Estelle P Jones
Sum res Kennebec av, Bar Harbor, Me
1060 Mrs B Howard Coffin
1064 Mr & Mrs John Sullivan
1064 Mrs Elizabeth Clark
1064 Mr & Mrs Wm F Laurence
1064 Mr & Mrs Joseph F Conant
1064 Mr & Mrs George C Wales
1064 Mr & Mrs Edward J Hood
1064 Mr & Mrs Hayward Parker Whittington
1064 Mrs Alice P Whittington
1064 Mrs Hiram Whittington
Sum res Cohasset
1070 THE WOLLATON
Mr & Mrs Edward Legge
Mr & Mrs F W Power
Mr & Mrs Hollis H Shaw
Miss Agnes F Driscoll
Mrs William Henry Stacy
Mr & Mrs John F Morrill
Miss Lillian M Morrill
Miss Mary G Curtis
Mr & Mrs George Fred Williams
Mr & Mrs Elliot Torrey Sturgis
Mr & Mrs Augustus W Soule
Gen & Mrs S S Sumner
Mrs Mary Rogan
1080 Mr & Mrs James A Neal
Sum res Clifton, Mass

1035 Mr & Mrs Wm N Goodnow
1037 Mr & Mrs Maurice A MacBride
1037 Mr & Mrs David Stoneham
1037 Mr & Mrs Frank S Cleghorn
1043 Mrs Wallace Pelkey
1045 Mr & Mrs Nathan T Bunker
1045 Mr & Mrs James A Beattie
1049 Mr & Mrs Walter L Barrell
1051 Miss E C Atwood
1051 Hartley F Atwood
(Carlton Street)
1053 Mr & Mrs James H St Leger
1055 Mr & Mrs William W Richey
1059 Mr & Mrs George A Rogers
1061 Mr & Mrs Daniel C Merritt
1063 Mr & Mrs Eugene Smith
1063 Mr & Mrs Herbert Ray
1063 Miss Augnes Hasset
1063 Mr Louis Gons
1063 Mrs Katherine Clancy
1063 Mr Antonio Rodrignez
1063 Mr Edson Darbie
1063 Miss Rita Good
1063 Mrs Kittie Threlkeld
1065 Mrs Walter L Frost
1065 Miss Katherine S Frost
1067 Mrs Louise Hunt
1067 Mr Waldro M Hunt
1067 Mr & Mrs Frank B Thayer
1069 Mr Frank Whitter
1073 Mr & Mrs Walter H Snow
1073 Mrs Daniel Baker Smith
1075 Mrs Annie B Olcott
1079 Mr & Mrs Willard Ware
1079 Mr & Mrs Henry Pattern
1079 Mr & Mrs Harry Howard
1079 Mrs M O Stone
1079 Mrs John Dayfoot
1079 Mrs William A Stetson
1079 Miss Sarah Francis Gorham
1081 Mrs Clark Myers
1085 Dr James H Anderson
1085 Miss Anderson
1087 Mrs Alfred J Knight
1087 The Misses Knight
1089 Mrs Anna B Gilchrist
1089 Mrs Lucia Warren
(Hawes Street)
1093 Mr & Mrs Frederick L Walker
1093 Mr & Mrs Frederick W Allen
1093 Mr & Mrs Edmund A Rothwell

E. A. ROBART & SONS, Inc. (Successors to ROBART BROS.)
311-317 Washington Street, Brookline
MATTRESSES CLEANSED and MADE OVER Telephones: 5050, and 5051

BEACON STREET—Continued

1080 Mrs William Barrett
Mrs Catherine Richardson
Mr & Mrs Crawford Goldthwaite
Mrs Thomas M Whidden
Mr Thomas A Whidden
Mr & Mrs Charles Newhall
Mr & Mrs Frank W Wyman
Miss Harriet R Godfrey
Mr & Mrs Edward Becker
Mrs George W Brown
Mrs A Tenny White
Mr & Mrs Frank W Whitcher
Mrs T C Faxon
Mr & Mrs Sinclair Kennedy
1090 Mrs J Hervey Reed
Mrs Mary G Hobart
Mr & Mrs John White
Mr Arthur T Reed
Mrs Jay Nova
Miss Marion Curtis Jordan
Mr & Mrs Edward Peirce
Mr Roland H Boutwell
Miss Elizabeth H Gilman
Mrs C S Frothingham
Mrs Newton Frothingham
Mr & Mrs Charles E Eager
Mr Marcy Eager
Mrs L J Snow
1100 Mr Henry Burbeck
Miss E G Burbeck
Mr George E Parker
Miss Beatrice Parker
Mr & Mrs George W Keates
Mr & Mrs John J Cornish
Miss Mildred Macomber
Mr & Mrs Herman L Beal
Mr & Mrs Vincent C Stanley
Miss Edith B Dalton
Miss Elizabeth E Eldredge
Mrs Mary A Cross
Mrs Alice G Gifford
1110 Mr & Mrs Uberto Crocker Crosby
Sum res 44 Orange, Nantucket
Mr & Mrs Benedict J Baker
Mr & Mrs John Joseph Kennedy
Miss Alicia M Kennedy
Mr Edward G Kennedy
Mrs Helen A Swift
Mrs Theodore L Keppler
Mrs J Miller Hanson
Sum res Edgartown, Mass
1093 Mr & Mrs Wm H Cook
1101 Miss Mary F Drown
1101 Miss E A Hopkins
1101 Mr & Mrs Edward A Bardol
1101 Miss Dorothy G Charlton
1101 Mr & Mrs Frederick Dixon
1101 Mrs M L Cobb
1101 Mr & Mrs Robert Gould Shaw
1101 Mrs Henry B Stowell
1101 Miss E F Williams
1101 Mr & Mrs Floyd E DeGroat
1101 Mr & Mrs Henry F Hurlburt
1101 Mr & Mrs Harold G Donham
1101 Mr & Mrs Robert G Fesenten
1101 Mr & Mrs Charles Gleason
1101 Mr & Mrs Dudley B Palmer
1101 Mr & Mrs Charles B Jopp
1101 Mr & Mrs Sidney Winslow
(Borland Street)
(Kent Street)
1195 Mr & Mrs A C Raymond
1195 Mr & Mrs George B Walker
1195 Mr & Mrs Ralph B Webber
1197 Mr & Mrs Robert G Jones
1197 Mrs Alfreda E Hutchins
Sum res Duxbury, Mass
1197 Mr & Mrs Roswell M Boutwell
1197 Mr & Mrs Henry M Kingman
1197 Mr R Murray Boutwell
1197 Mr & Mrs Robert Garfield Jones
1199 The Misses Stearns
1199 Mrs Etta B Reinherz
1199 Mr Richard B Callender
1203 Mr & Mrs Lawrence W Collins
1203 Mrs E V Cuthbertson
1203 Dr & Mrs F D Parker
1203 Mr & Mrs Ralph Castle
1213 LENOX HALL
Mr & Mrs Hick Atwell
Mr & Mrs Rollin Lester Dixon
Mr Stephen E Hadley
Mr & Mrs Howard S Fletcher
Mr & Mrs William B Reynolds
Mr & Mrs Theodore C Hollander
Mrs Charles O Danforth
Mrs J H Dearborn
ST ALBANS HALL
Miss Elsie Hendee
Mr & Mrs Frederick G Carleton
Mrs George E Hendee

General Offices:
20 EXCHANGE PLACE
BOSTON
METROPOLITAN COAL CO.
Telephone, Main 4640
Morss Avenue
Cor. Washington Street
Brookline

BEACON STREET—Continued

1110 Miss S E White
1120 Mr & Mrs Harry Gould
Mrs C Herbert Newhall
Mr & Mrs Chester S Stoddard
Mrs Sarah Conway
Miss Helen Gould
Mr & Mrs John R Poor
Mr & Mrs Frederick Foster
Mr George A Bruce
Mrs Edith G Briggs
Miss Priscilla A Briggs
Mr George K Briggs
Mr & Mrs John Reynolds
1134 Mr & Mrs Francis P Garland
1136 Mr & Mrs Henry Siskind
1146 Mr & Mrs George W Johnston
1146 Mr Randolph C Johnston
1146 Miss Mildred E Johnston
1146 Miss Dorothy C Johnston
1166 Mr & Mrs David R Brown
1232 Mr & Mrs C Stanton Newhall
1232 Mr & Mrs Albert R Gray
1232 Mr & Mrs Frank Cutter Fox
1232 Mr & Mrs Leonard B Nichols
1232 Mr E P Shaw
1236 Mr & Mrs Arba C Fisher
1236 Miss Nina Francis Bachelor
1236 Dr & Mrs William F Dolan
1236 Mr & Mrs William J Scott
1236 Miss Mary V Brown
1236 Mr Earl Comstock Root
1240 Mr & Mrs Daniel Dewey
1240 Mr Robert James Crooks
1240 Mr & Mrs Thomas S Prendergast
1240 Mr & Mrs Henry H Gardiner
1240 Miss Lee
1240 Mr & Mrs Arthur Carroll Briggs
1244 Mr & Mrs Sarah V Green
1244 Col & Mrs J B Christian, U S A
1244 Mrs Charles E Green
1244 Mrs Susan S MacCoy
1248 Mrs Russell A Ballou, Sr.
1248 Miss Laura W Ballou
1248 Mr & Mrs Arnold Watson Pope
1248 Mrs Bertha R DeVold
1330 Whitney Hall
1330 Miss Evelyn Caler
(Centre Street)

1213 Mr John G Moore
Mr & Mrs Henry W Moore
Mr & Mrs Alvan B Hathaway
Dr Edward B Wood
Office hours 9 to 2 and by appointment
Mr & Mrs Arthur J Holman
PORTSMOUTH HALL
Mr & Mrs Henry Lincoln Hind
Mrs Richard Davenport Coe
Mr Lawrence Otis Foster
Mr Almon Foster
Mr John R Fisher
Miss Lillian A Ross
Mr & Mrs Louis H Bonnelli Jr
Mrs Georgianna Proctor
The Misses Knight
Mr & Mrs Carter G Campbell
GORDON HALL
Mrs Emily Higgins
Mrs Mary Selene Bartholomeir
Mr & Mrs Thomas Lothian
Mr & Mrs George Melcher
Mr & Mrs Price Ferdinand
Mrs S B Yerka
Mrs Carrie Weinberg
Mr Henry F Chapman
Mr Duncan McF Pridie
GRAFTON HALL
Miss Mabel Dillion
Mr & Mrs George Schirer
Mrs Florence Webster
Mr & Mrs Leavitt Cooley Parsons
Mrs Annie T Marshall
Miss Louise Marshall
Mr & Mrs Thomas D Smith
Mr & Mrs Frank W Blair
Mrs Henry T Wing
Miss Helen S Wing
Mrs James Dillon
1221 Miss Laura C Macleod
1223 HAMPTON COURT
(St Paul Street)
Mr John C Hill
Mr & Mrs Gardner Whitney
Mr Robert Levi
Mr & Mrs James Harrisson
Mrs James Hathaway
Dr & Mrs William B Hills

PAINE'S NEWS CORNER
256 WASHINGTON STREET
STATIONER NEWSDEALER
PICTURE FRAMES
Telephone 307

BEACON STREET—Continued

1378 THE WINDSOR
Dr Ambrose L Cairns
Mr & Mrs Walter W Beckett
Mr William L Beckett
Mr George W Beckett
Mr & Mrs A Konrad Johnson
Mrs Mary Annie McKay
Mr & Mrs Aaron Mendelsohn
Mr & Mrs Charles H Dexter
Mr & Mrs A Konrad Johnson
Mr & Mrs Henri Alexandre Rambonnet
Mrs Ada J Walker Blaser
Miss Laura Agnes Walker

1382 THE WREXHAM
Mr & Mrs Charles H Dexter
Mr & Mrs Edwin B Cox
Mrs Walter Ruisseau
Mrs Boyd Bell Covington
Mr Clarence L Covington
Mr Cecil B Covington
Miss Eleanor Snyder
Miss Laura L Berry
Mr & Mrs Harold C Scranton
Dr & Mrs Frank R Ober
Mrs Helen M Porter
Mr & Mrs Walter H Bartholomew

1386 THE TAMWORTH
Mr & Mrs Joseph St Pierre
Mrs Ellen M Cutter
Mrs W H Jackson
Mr & Mrs George M Gaffney
Mr & Mrs James E Purdy
Mr & Mrs Harry M Belcher
Mr Reginald T Pratt
Mr & Mrs Adolph Casavant

1390 THE WEDGEMOIR
Mr & Mrs Frank E Johnson
Miss Annie G Burnham
Miss Gertrude C Cushing
Miss Helen C Heath
Mrs Evalina B Foster
Mr & Mrs Frank Boyce Tupper
Mrs Joseph Walker Richards
Joseph Walker Richards
Miss Frances J Baker

1390 Mrs Emma L Scripture
Miss Ida B Shay
(Winchester street)

1396 Mrs William Boynton
1396 Mr Maturin M Ballou

1223 Mr. & Mrs Charles Baird
Mr & Mrs Moses Carr
Mr & Mrs Francis Allen
Mr & Mrs Oliver D Clarke
Mr & Mrs James McShane
Mr & Mrs William Quimby
Mr & Mrs Walter L Scott
Mr & Mrs Willard C Morrisson
Mr & Mrs Charles Burley
Mr & Mrs Ernest W Diehl
Mr & Mrs Clarence Jacobs
Mr & Mrs Roy Dwight
Mr & Mrs Theorde Dillion
Mr & Mrs Capt William Winder
Mr James M Brown
Mr & Mrs Albert H Hanson
Mr Owen Rossitter
Mrs Martha White
Mrs Ellen Kelsey
Mrs Charles Wise
Mrs Walter Corey
Mrs Austin Power
Mr Elliott Power
Mrs Mercy Thayer
Mr Alfred Lincoln

1243 Mrs James A Sawtell
1243 Miss Sawtell

1247-49 "The St Paul"
Mr & Mrs Thomas S Allen
1247 Mrs Julia H Baldwin
1247 Mrs John Leavitt
1247 Mrs Nellie M Farmer
1247 Mr & Mrs William Sickie

1253 THE LITTLEFIELD
Mrs A M Wood
1253 The Miss Gilmore
1253 Miss Blanche Perry
1253 Miss Cluch
1253 Miss Pray
Mrs E R Atwood
Mrs J M Hyde
Mr & Mrs J A Stetson
Mrs S V A Hunter
Mrs C K Stearns
Miss Mabel Wilbur
Mrs M I Middlebrook
Miss I V Ober
Mr J P Bassett
Mr & Mrs Charles F Beckwith
Miss A B Edmun

F. E. PALMER, Inc., FLORISTS and LANDSCAPE GARDENERS
ESTABLISHED 1886 220 WASHINGTON STREET, BROOKLINE
CONSERVATORIES and NURSERY, NEWTON ST., BROOKLINE Tel. Brookline 2300

Boulevard Trust Company

Capital, $100,000 **OF BROOKLINE** Surplus, $25,000

1319 Beacon St., Cor. Harvard St. Coolidge Corner

WILLIAM A. McKENNEY, President
ALBERT L. LINCOLN, Vice President
GEORGE M. J. BATES, Vice-President and Treasurer
MATTHIAS W. McLUCAS, Asst. Treasurer

100% BURGLAR PROOF, FIRE PROOF, MOB PROOF

Have you valuable papers, jewelry, heir-looms or treasures?

If their absolute safety is worth $5.00 a year to you, rent a box in our Safe Deposit Vaults. Large boxes cost a little more.

This safe depository for valuables is in connection with our regular business, but you do not have to be a bank customer in order to have our Safe Deposit Service.

Boulevard Trust Company

Capital, $100,000 **OF BROOKLINE** Surplus, $25,000

1319 Beacon St., Cor. Harvard St. Coolidge Corner

WILLIAM A. McKENNEY, President
ALBERT L. LINCOLN, Vice President
GEORGE M. J. BATES, Vice-President and Treasurer
MATTHIAS W. McLUCAS, Asst. Treasurer

100% BURGLAR PROOF, FIRE PROOF, MOB PROOF

Have you valuable papers, jewelry, heir-looms or treasures?

If their absolute safety is worth $5.00 a year to you, rent a box in our Safe Deposit Vaults. Large boxes cost a little more.

This safe depository for valuables is in connection with our regular business, but you do not have to be a bank customer in order to have our Safe Deposit Service.

BEACON STREET—Continued

1396 Mrs Barbara B Ballou
Miss Mabel Boynton
Miss Belle R Richardson
Mr & Mrs Henry M Wing
1398 Mr & Mrs Eugene B Floyd
1398 Dr Cleveland Floyd's office
1398 Richard C Floyd
1400 Mr & Mrs M Odabashian
1400 Miss Armav Odabashian
1402 Miss Alice Cassidy
1402 Miss Edith Barsha
1402 Miss Gertrude Tingley
1402 Mr & Mrs William H Davis
Tel 4083-J
1402 Brookline Registry for Nurses
1404 Miss Bessie J Brent
1406 Mrs Frank Kenney
1406 Mrs James L Johnston
1408 James A Delehanty
1408 The Misses Delehanty
1408 Mr & Mrs Frederick Eames Dobbs
1410-1412 THE LAWRENCE
Mrs Florence M Lawrence
Miss Florence H Robbins
1440 The Beacon School
Mrs Althea Andrew, principal
1464 Mr & Mrs Fred H King
1470 THE COLCHESTER
Mrs James H Prince
Mr Edward Charles
Miss Evalyn E C Page
Mr & Mrs Richard Debold
Mr Albert Barlow
Mr & Mrs Elbert H Brock
Mr & Mrs Arthur H Young
Lieut Robert T Young, U S A
Mr & Mrs Freeland Jewett
Arthur S Jewett
Mr & Mrs Edmund W Longley
Mr & Mrs William G Cousens
The Misses Cousens
Mr & Mrs Seth Low Martin
Sum res Dennis, Mass
Mr Kenneth Batty
Mr Charles B Newcomb
Tel Brookline 1196
Miss Marian Stetson
1476 Miss Florence Fernald
1476 Mr & Mrs John E Stanton
1253 Miss Dorid Fullain
(Charles Street)
(Harvard Street)
1343 Mr & Mrs W H Wheeler
1343 Dr & Mrs Walter E Burns
1353 Mr A B Paine
1353 Mr & Mrs Warren P Wilder
1353 Mr & Mrs James B Grattan
1359 THE WILLARD
1359 Mr & Mrs Wm G Seymour
Mrs L B Evans
Mrs Francis Ware
Mrs James D Ronimus
(Webster Street)
(Park Street)
1381 Miss Mary E Hutchinson
1405 Mr & Mrs Oscar W Sherbrook
1405 Mr & Mrs A G Cross
1405 Mrs Florence E Shaal
1407 Mrs Adelaid VanWormer
1407 Mrs Jerome A Crane
1407 Mr & Mrs Harrison D Folinsbee
1407 Mr Donald F Crane
1407 Mr Edward S Crane
1411 Mr & Mrs John Francis McGrath
1411 Mrs Katharine Gray Fenn
1411 Mr & Mrs Edward J Feeley
1411 Mr & Mrs David J Mahoney
1415 Mrs Thomas R Appleton
1415 Mr & Mrs Walter R D Owen
1415 Mr & Mrs Earle F Gilbert
1415 Mr & Mrs Philip Sheridan Abbott
1415 Mr & Mrs Harold Odis Gordon
1417 Mr & Mrs Charles A McDonough
1417 Mr & Mrs Abraham Asher
1417 Mr & Mrs Charles D Buckner
1417 Mr & Mrs Frank Galloway
1419 Mr & Mrs Tobias Libby
1419 Mr & Mrs Emory Arlington Wheeler
1419 Mr & Mrs George W Hyde
1425 Mr & Mrs Joseph T Leonard
1425 Miss Pamelia A Leonard
Marion Street
1437 Mrs Helen D Pierce
1437 Miss Marion Pierce
1453 Mrs Flora H Lowe
1455 THE METROPOLE
Mr & Mrs Oscar S Judah
Mr & Mrs William T Maher

GEORGE W. JOHNSTON, REAL ESTATE
INCOME PRODUCING PROPERTIES FOR SALE
1299 Beacon St., BROOKLINE..... Tel. Brook. 2190
10 State St., BOSTON ..... Tel. Main 3942

BEACON STREET —Continued

1476 Mr & Mrs Alfred E Cleaves
1482 Mr & Mrs I M Strauss
1482 Mr & Mrs Wallace Turner
1482 Mr & Mrs August H Petrain
1484 Mrs Josephine A Chappelle
1484 Mr Howard B Chappelle
1484 Mr & Mrs Edward Paterson Sanford
1484 Mr & Mrs Dorsey W Hyde
1514 THE STONEHOLM
Mr & Mrs Charles W Wilkins
Mr & Mrs Lester N Godfrey
Mr & Mrs Frank H Heald
Mr Frank J Dolan
Mr & Mrs William Ward Willett
Mr Herbert J Keith
The Misses Simpson
Mrs R B Stranahan
Mr & Mrs Robert Lee Sumner
Mr & Mrs Charles S Bigsy
Mr & Mrs James C Blythe
Mr & Mrs George A Carpenter
Mr & Mrs Y Marcy Edwards
Mr & Mrs Charles J Hatch
Mr & Mrs Edward Mahler
Mr & Mrs James Mason
Mr & Mrs Kingsbury F Nickerson
Mr & Mrs John Simson
1530 Mr & Mrs Leonard C Wason
1530 Mr Elbridge Wason
1530 Lieut. Alfred B Wason
1530 Mr Raymond Wason
1530 Mr Lawrence W Wason
1546 Mr & Mrs John Ackerman
1546 Mr David Ackerman
1560 Mr & Mrs Frederick McQuesten
1566 Mr & Mrs John A Barbour
1572 Mr & Mrs Francis Hawks Appleton
1574 Mr & Mrs George F Swain
1578 Mrs Shirley Marston
1578 Mrs Frederick H Putnam
1578 Miss Cummings
1578 Mr & Mrs Henry C Barton
1578 Mrs Wm Butler Woodbridge, Sr
1578 Frances Norris Brown
1578 Miss Eliza C Bird
1578 Miss Anna E Gregory
1578 Mr & Mrs Dunham
1578 Mrs Cushing

1455 Mr & Mrs A B Callaghan
Mr & Mrs A Wyzansky
Mr Henry L Hurlbut
Miss Bertha C Hurlbut
Mrs F E Lothrop
1459 THE IMPERIAL
Dr & Mrs Edwin C Hixon
Dr & Mrs H V McLaughlin
Mr & Mrs Edward W Boyd
Dr & Mrs William Rice
R E Scripture
Mrs Edwin Bartlett Pratt
Mr & Mrs Joseph Glazer
Miss Constance Glazer
Mrs Edwin L Skillings
Tel 2655-B
Mrs Anna V Sharp
1463 THE PEMBROKE
1463 Mrs Lawton Hersey
Sum res Boothbay Harbor, Me
Tel 3376-W Brookline
Mrs G Lawton Hersey
Mr & Mrs John N Gannon
Mr & Mrs John P C Batchelder
Mr & Mrs W L Manson
Mr & Mrs Alexander T Bond
Mrs C A Littlefield
The Misses Littlefield
Mr & Mrs John F Chevalier
Mr & Mrs Loring Sears
Sum res Pearl Hill, Fitchburg Mass.
Miss Mildred G Sears
Miss Charlotte E Doak
Major Alexander W Haddon
1469 THE ROYAL
Mr & Mrs William Emerson Barrett
Mr & Mrs Morris E Barron
Mr & Mrs Marshall Lyman
Mr & Mrs Richard H Monk
Sum res Newfound Lake, Bristol, N H
Mrs Selden Gilbert
Mr & Mrs Henry W Habich
Mr & Mrs Joseph J Meehan
The Misses Crowe
Mr & Mrs James G Rae
Miss Helen G Connor
Miss Katharine L Connor

General Offices:
20 EXCHANGE PLACE
BOSTON
METROPOLITAN COAL CO.
Telephone, Main 4640
Morss Avenue
Cor. Washington Street
Brookline

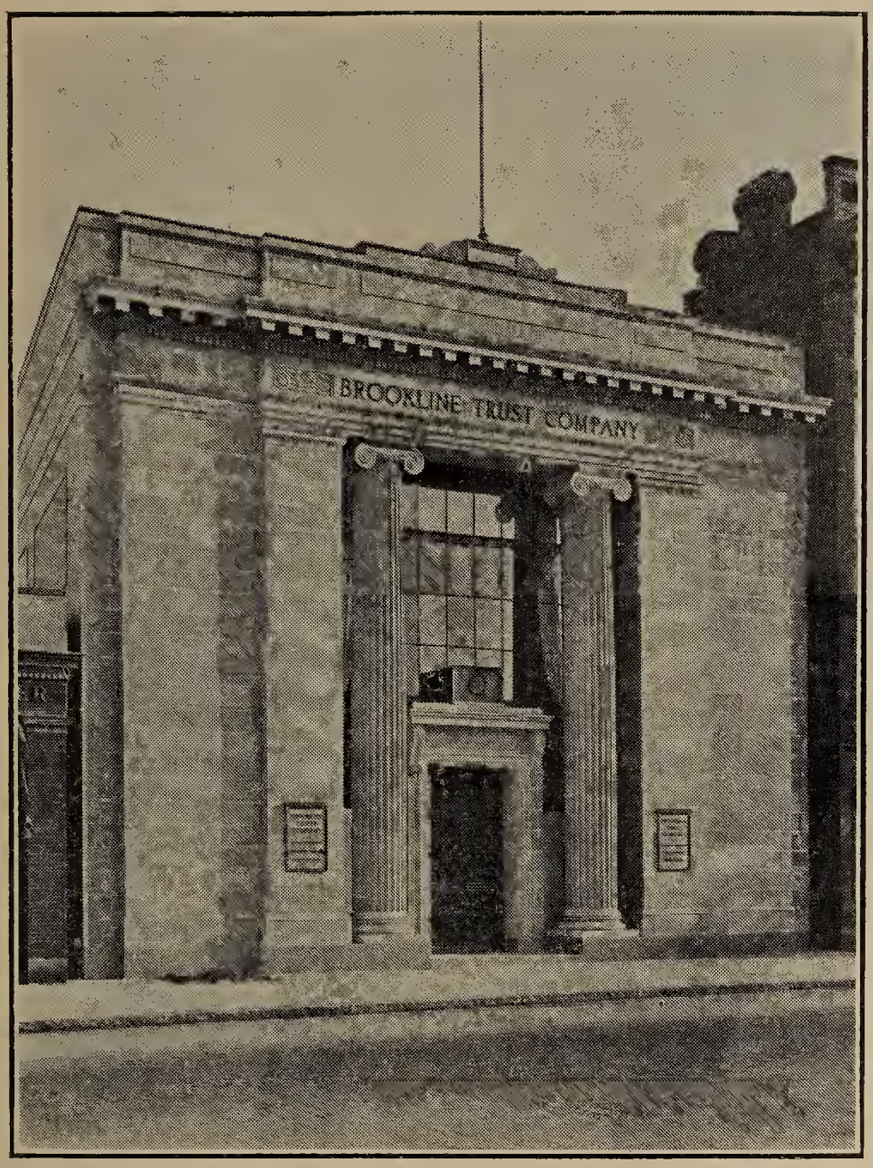

Our Coolidge Corner Bank Building

Savings Deposits

Go on

INTEREST

LAST DAY

of

EACH

MONTH

Open

an

Account

To-day

Brookline Trust Company

THREE BANKING OFFICES

1 Harvard Street

1341 Beacon Street

1627 Beacon Street

Brookline Village

Coolidge Corner

Washington Square

BEACON STREET—Continued

1578 Mrs Shirley Marston
1578 Mr & Mrs Newell Tucker
1580 Mrs William Butler Woodbridge
1580 Miss Martin
1580 Mr & Mrs Wm E Gerrish
1584 Mr Foster Fiske Barnes
1584 Mr William Reed
1584 Mrs Gardiner C Sims
1584 Mrs Carleton F Sims
1584 Mr & Mrs Charles A Record
1584 Miss Ellen E Pratt
1584 Miss Mary Z Butcher
1588 Mr & Mrs Thomas S Rowlett
1588 Mr & Mrs Frederick E Litchfield
1588 Mr & Mrs Rodney MacDonough
1588 The Misses Shull
1592 Mr P Briggs Wadsworth
1592 Mrs B Frank Bennett
1600 THE STONEHURST
1600 Choate School (Private)
Mr A Choate, Principal
(Westbourne Terrace)
1614 Mr John C Barthelmes
1614 Mr & Mrs R G Williams
1616 Mr & Mrs William L Miller
1616 Mr William B Miller
1618 Mr & Mrs Francis Tehan
1620 Mr & Mrs Richard H Edwards
1622 Mr & Mrs Hiram J Potter
1622 Miss H Leslie Potter
(Washington Street)
1658 Mrs Everett Jones
1658 Dr N Brooks Morrison
Office hours: 3-5 and 7 p m; tel Brookline 226
1664 Mr & Mrs J Howard Edwards
1668 Mrs Mary Lee
1668 The Misses Lee
1668 Mr Daniel Lee
1668 Jeremiah Lee
1668 Dr George M Lee
1668 Thomas F Lee
1674 Mrs Esther M Tibbetts
1674 Mr & Mrs Isaac H Greenburg
1674 Mr & Mrs Harry Livingstone
1676 Mr & Mrs George S Phippen
1676 Mr & Mrs George M Mallard
1680 Dr & Mrs Carl Scheffel
1680 Mr & Mrs Harry S Lee
1680 Mr & Mrs Dennis B Lundblad
1469 Miss Minnie R Connor
1471 THE EMPIRE
Mrs Lawson Brewer Bidwell
Mr Raymond B Bidwell
Mr & Mrs Thomas S McGowen
Mr & Mrs Charles Van Limbeck
Miss Emile A E Burkhardt
Mr & Mrs George S Summer
Miss Alice Summer
Mr & Mrs Charles Austin Blanchard
1477 THE BONAIR
Mr & Mrs Mark Andrews
1477 Mr & Mrs Francis L Cane
Mrs Eleanor J Edwardes
Mrs Henry Miller
Mrs Edward Dudley Colhoun
Mr & Mrs Charles F Underwood
Mr & Mrs Howard Harper
Mr & Mrs Charles Edward Lyon
Mrs A Abraham
1481 THE KENMOIR
Col & Mrs Robert S Abernethy
Mr & Mrs Adelbert Hazelton Morse
Mr & Mrs George Alden Kimball
Mr William D Mattock
Mr & Mrs A S Cohen
Mr & Mrs Irving H Rosenbaum
Mr & Mrs Patrick H Corbett
1485 Mr & Mrs Fred C Wilson
1489 Dr S Sanford Orr
1493 Mrs Joseph N Stumpf
1493 Miss Mary M Stumpf
1493 Mrs Alice E Beatty
1495 Mr & Mrs Robert D Hall
1495 Miss Sarah D Hall
Sum res Portsmouth, R I
1501 BRANDON HALL
1533 Mr & Mrs George McCarthy
1537 Mrs Marden Emerson Barnard
1537 Mrs David Franklin McIntosh
1537 Mrs Sarah Mainster
1537 Mr & Mrs Charles Gossman
1537 Mr & Mrs Henry J Clark
1539 Mr & Mrs Clarence E Hanscom
1539 Mr & Mrs Mark S Slater
1539 Mr & Mrs Joseph G Jones
1539 Dr & Mrs Joseph B Rockett

E. A. ROBART & SONS, Inc.
UPHOLSTERERS
(Successors to ROBART BROS.)
311-317 Washington Street, Brookline
Telephones: 5050, and 5051

BEACON STREET—Continued

1682 Miss Blanche A Pearl
1684 Dr & Mrs Ernest D Burden
1684 Miss Kate Wales Burden
1684 Mr John D Burden
1684 Mrs J W Robinson
1688 Mrs W A Sexton
1688 Mr Charles A Pastene
1688 Mr & Mrs Fred S High
1688 Mr Alfred M Sexton
1688 Mr George E Sexton
1688 Mr Harry J Blake
1688 Mrs Anna M Blake
1688 Mr Alvin High
1688 Mr & Mrs Samuel R Haines
1688 Mrs Ella M Hawkridge
1688 Miss Emma L Hawkridge
1688 Mrs Wm B Bird
1688 Miss Marion D Bird
1688 Miss Elsie W Bird
1688 Mr & Mrs George Wentworth
1694 Mrs J M Manning
1694 Mr & Mrs Richard Mitton
1694 Mr & Mrs W L Birely
1694 Mr & Mrs Frederick S Lyman
1694 Miss Florence G Lyman
1694 Mr Frederick K Mougey
1702 Mrs Edwin D Hauthaway
Sum res Plymouth, Mass
(Williston Road)
1702 Miss Nellie Willis
1710 Mr & Mrs Wm B Johnson
1710 Mr & Mrs Warren A Fogarty
1712 Mr & Mrs Robert L Rice
1714 Mr & Mrs Robert W Belknapp
1716 Mr & Mrs Thomas A Fisher
1716 Mrs Mary L Nichols
1716 Mr Robert Nichols
1718 Mr & Mrs Frank L Shea
1720 Mr & Mrs Donald S Anderson
1724 Mr & Mrs Frank N Nay
1724 Mr Ralph H Nay
1724 Mrs Edgar N Lord
1726 Mr & Mrs George B Doyle
1726 Mr Raymond C Prendergast
1728 Mr & Mrs J Franklin Willis
1730 Mr & Mrs Thomas F Murphy
1730 Mr & Mrs Alfred Kenyon
1730 Mr & Mrs Charles E Van Bibber
1732 Mr & Mrs John Quincy Adams
1734 Mr & Mrs Frederick C Parchert

1539 Mr & Mrs Arthur C Paine
(Fairbanks Street)
1547 Mr & Mrs Edward R Smith
1553 Dr & Mrs Harry Linenthal
1559 Mr & Mrs Jewell A Dowling
1559 Mr & Mrs John D Drum
1559 Dr & Mrs Horace David Arnold
Boston Office 520 Commonwealth av, by appointment
1561 Mrs Anna R Parso
1561 Mrs Stewart Wrightington
1561 Mrs Eliot B Mayo
1561 Miss Amy Eliot Mayo
1561 Mr Lincoln Mayo
1561 Mr & Mrs Oliver Mitchell
1563 Dr & Mrs James Homer Wright
1563 Mr & Mrs John S Allard
1563 Mrs James M Durrell
1563 Mrs M D Alexander
1569-71 THE MAJESTIC
Dr & Mrs Willard D Ball
Mr & Mrs George M Bates
Mrs M N Drew
Mr & Mrs Ralph S Ithell
1571 Mr & Mrs Thomas I McMackin
Mr & Mrs Fred C Davis
Mrs Charles J Bishop
Col & Mrs Sidney M Hedges
Dr & Mrs F H Rowley
Mrs Frank F Jaques
1575 Mr & Mrs James Smiley Murphy
Tel 3397 Brookline. Sum res 152 Putnam rd, Swampscott, Mass
1575 Miss Mary E Rock
1577 Mrs J W Cushing
1577 Mr & Mrs William L Snow
1581 Mr & Mrs Nathan Sallinger
1589 ALGOMA
Mrs May S King
Mrs Jessie Adams
Mrs Lucey Smith
Mrs Charles B Slater
Miss Olive Slater
Mr & Mrs Joseph D Hickey
Mr & Mrs J Arthur Came
Mr & Mrs William H Durkee
Mrs Emma S Lovejoy
1595 WENAUMET
Mr & Mrs George M Watson
Mrs Frederick H Brown

General Office:
20 EXCHANGE PLACE
BOSTON
METROPOLITAN COAL CO.
Telephone, Main 4600
Morss Avenue
Cor. Washington Street
Brookline

BURGLARY INSURANCE

A residence theft policy protects against loss by burglary and sneak thieves; also larceny of servants and employees. Circulars explaining burglary insurance sent on application.

DE WICK & FLANDERS, 100 Milk Street, Boston

Insurance of every description

Tel. 7530 Main, Branch Exchange

FREDERICK A. LEAVITT
AND HENRY A. BURNHAM

REAL ESTATE

INSURANCE

Fire, Liability and Automobile Insurance

34 WALNUT ST., VILLAGE SQ.

Tel. Brookline 3030 or 3131

WILLIAM E. McCOY HERBERT H. FLAGG

WILLIAM E. McCOY & CO.

Real Estate, Mortgages and Insurance

OF EVERY DESCRIPTION

BROOKLINE PROPERTY
A SPECIALTY

451 Old South Bldg., BOSTON. Coolidge Corner, BROOKLINE
Telephones: Fort Hill, 5035; Brookline, 5210

Telephone, Dorchester 2010, 2011

Established 57 Years

R. & E. F. GLEASON

Undertakers

ALL ARRANGEMENTS CAREFULLY MADE

FIRST-CLASS SERVICE

Auto Equipment for Local and Out-of-Town Use

AUTO HEARSES

335 WASHINGTON STREET
NEAR HARVARD

Dorchester District

BEACON STREET—Continued

1734 Miss Winifred Parchert
1734 Mr Frederick LeRoy Parchert
1738 Mr & Mrs Francis M Phalen
1740 Mr & Mrs James J McMorrow
1740 Miss Dorothy DeC McMorrow
1742 Mr & Mrs Israel Nesson
1742 Mr Julius I Nesson
1742 Mrs E Pollock
1748 Mrs Mary O Fraprie
Sum res No Cohasset, Mass
1748 Mrs Charles D Chase
1748 Mrs Charles F Barrows
1748 Mrs Mabel L Jernegan
1750 Mrs Elizabeth M Nelson
1752 Mr & Mrs Harry I Mabbett
1754 Mr & Mrs Parker D Morris
1756 Mrs Frank M Hauthaway
Sum res Plymouth, Mass
1758 Mr & Mrs Elbra L Barker
1760 Mrs W A Huffman
1760 Mr Philip A Huffman
1762 Mr & Mrs Louis Hyneman
1768 Mrs Mary A Dacey
1768 Mr & Mrs Wm A Parks
Sum res Warren av, Plymouth, Mass
1768 Mr & Mrs Harry F Sawtelle
1768 Mrs Almira H Merrill
1768 Mr & Mrs Charles Liffler
1768 Mr Lothrop Stoddard
1768 Mrs Mary H Stoddard
1768 Mrs Ada L Griffing
1768 Mr & Mrs George B Chapman

(Corey Road)

1774 Mr & Mrs Daniel A Sullivan
1774 The Misses Sullivan
1776 Mrs Sarah E Rogers
1776 The Misses Eastman
1778 Mrs Lillian K Lyons
1780 Mr & Mrs J Lorimer Cook
1780 Mr & Mrs Lester M Beckhard
1780 Mr William H Souls
1780 Mrs William Souls
1782 Mrs James J Stack
1782 Mr & Mrs A Weiscopf
1782 Mr & Mrs George B Tobey
1788 Mr & Mrs Frank W Bryant
1788 Mr & Mrs John C Rice
1788 Mr & Mrs Harry C Blatchley
1788 Mr & Mrs Thomas J Barry

1595 Mrs Annie E Pingree
Mr & Mrs Albert T Thompson
Mrs John J Ryan
Mr & Mrs Arthur G Wood
Miss Margaret G Wood
Mr & Mrs Edward H Wiggin

1647 VERONA

Mr & Mrs Ralph F Whitehead
Mrs Elizabeth Carlisle
Mrs S W Langmaid
Mr & Mrs Charles F Bearse
Mr Hanson H Webster
Mr & Mrs L Waldo Smith
Mr & Mrs Charles E Bell
Mr & Mrs Edward J Vickery
Mr Charles E S McCorry
Miss Marie J McCorry
Mr Harry S McCorry
Miss Madeleine S McCorry
Mr William H McCorry
Mr & Mrs Walter J Lyman

1651 THE WICKFIELD

Mr & Mrs Charles M Kerins
Mrs A Fields Vila
Miss Elizabeth J Corlew
Dr & Mrs Robert B Jamieson
Mr & Mrs Benjamin Owen
Mr & Mrs Marcus L Knowlton
Mrs Minnette A Truax
Miss Nannie S Gregerson
Mr & Mrs Benjamin Pettee
Mr & Mrs Joseph M Mitchell
Mrs Julia M Rowe
Mr Guy E Smith
The Misses Dwight

(Winthrop Road)

1671 Mr & Mrs Charles F Kellogg
1671 Mr & Mrs Harold F Kellogg
Sum res Duxbury, Mass
1673 Mr & Mrs John A Bechtel
1673 Mr & Mrs Jacob D Greenberg
1673 Mr & Mrs Harry C Grafton
1675 Mrs James W Adams
1675 Mr & Mrs Enrique Naranjo
1675 Mr & Mrs Charles F Clark
1677 Dr & Mrs John W Bail
1677 Mr & Mrs James F Williamson
1677 Mr & Mrs Meyer Peyser
1677 Mr & Mrs Joseph M Shea
1677 Mr & Mrs Ross C Skinner

GEORGE W. JOHNSTON, REAL ESTATE
INCOME PRODUCING PROPERTIES FOR SALE
1299 Beacon St., BROOKLINE ..... Tel. Brook. 2190
10 State St., BOSTON ..... Tel. Main 3942

BEACON STREET—Continued

1788 Mr & Mrs Edwin L Heath
1788 Mr & Mrs Parker R Browne
1788 Mr & Mrs David B Sears
1788 Mrs Anna E Ratcliffe
(Warwick Road)
1796 Mr Porter Hartwell Adams
1796 Mrs Charles Albert Adams
1798 Mr & Mrs Walter A Hawkins
Sum res Bridgon, Maine
1800 Mr & Mrs James H McClellan
1800 Mr Robert N McClellan
1802 Mr & Mrs Samuel F Scott
1802 Miss Marie Scott
1804 Mr & Mrs Wallace D Williams
Sum res 321 Nahant Rd, Nahant
1806 Mrs Warren T Currier
Tel Brookline 3886-M
1808 Maj & Mrs Carroll J Swan
1810 Mr & Mrs Maurice Wrigley
1812 Mr & Mrs George E Crampton
(Kilsythe Road)
1822 Mr & Mrs Edward M Estabrook
1822 Mrs Edith B Farnsworth
1822 Mr Raymond B Farnsworth
1822 Mr & Mrs Edward D Kingman
1822 Mr & Mrs George A Swan
1822 Mr & Mrs Charles A Tapper
1822 Mr & Mrs Howard A Flanders
1822 Miss Estelle E Potter
1822 Mr & Mrs Wilbur F Evans
1822 Mr & Mrs Willard H Dresser
1824 Mr Joshua R Pearl
1824 Miss Blanche A Pearl
1824 Mr & Mrs Fred C Hinds
1824 Mrs Charles P Bennett
1824 Mrs Geneva C Tice
1824 Mr & Mrs Thomas H Richardson
1824 Mr & Mrs William R Wardwell
1824 Mr & Mrs Francis M Flanagan
1834 THE TUDOR
1834 Mrs Florence M Nichols
1834 Mr Fernando Abecasis
1834 Mr & Mrs Edward D Avery
1834 Mr & Mrs Daniel C Mulloney
1834 Mr & Mrs James M Burr
1834 Mr & Mrs Charles L Dunsford
1834 Mr & Mrs Irving L Camp
(Englewood Avenue)
1842 Mr & Mrs Duncan J Bisset
1850 Mrs Georgette R Houston

1677 Mr & Mrs Samuel A Moody
1679 Mr & Mrs Harvey C Anthony
1679 Mr & Mrs Roy E Olaguibel
1681 Mr & Mrs John N Stone
1681 Mrs C G McAnarney
1681 Mrs Fred S Douglass
1683 Mrs Mary E Blaine
1683 Miss Ethel R Blaine
1683 Miss Rena Blaine
1685 Mr & Mrs C Maitland Goodnow
1689 Miss Helen Turner
1689 Miss Helen L Galvin
1689 Miss Martha E Searle
1691 Mr & Mrs John A Ordway
1693 Mr & Mrs Michel D Choremi
(Tappan Street)
1727 THE BEACONSFIELD
Mr Frank A Russell
(Other names not sent in)
(Regent Circle)
1753 Mr & Mrs Ambrose S Dowling
1757 Mr & Mrs James F Jackson
1757 Miss Edith Jackson
1759 Mr & Mrs Jacob Buxbaum
1761 Mr & Mrs Charles Perry Gaither
1761 Miss Frances W Gaither
1763 Mrs James K Ryan
1763 Miss Geraldine I Ryan
1763 Mr Cornelius J Ryan
1763 Mr James L Ryan
(Dean Road)
1789 Rev & Mrs Barrett P Tyler
1791 Mr & Mrs Samuel Barkin
1791 Mr & Mrs Herbert B Waters
1791 Mr & Mrs Francis J Coakley
1793 Mr & Mrs Edwin R Marshall
1793 Mr & Mrs Robert T Fisher
1793 Mr & Mrs Rollin B Fisher
1795 Mr & Mrs Waldron H Rand
1795 Mrs Sarah C Goyne
1795 Mrs Marion G Pepper
1795 Mr & Mrs Manley A Jackson
1795 Miss Vondella H Bryant
1795 Mr Hugh G Campbell
1797 Mr Frank R Fritz
1797 Mrs Alice I Mendum
1797 Miss Nellie M Freeman
1797 Miss Elizabeth W Freeman
1797 Mr & Mrs Charles H Campbell
1799 Mrs Martha P Hammer

General Office:
20 EXCHANGE PLACE
BOSTON
METROPOLITAN COAL CO.
Telephone, Main 4600
Morss Avenue
Cor. Washington Street
Brookline

BEACON STREET —Continued

1850 Mrs Mary T Rogers
1856 Mr & Mrs John T Connor

1862 to 1870—RESERVOIR COURT

1862 Mrs Ada K M Bird
1862 Mr & Mrs Frederick G Johnson
1862 Mr & Mrs Isaac Cohen
1862 Mr & Mrs Edward G Blaisdell
1862 Mr James H Bolles

House 1
Mr & Mrs Alvin W Whittier
Mr & Mrs Herbert A Brooks
Mrs E T Willheim
Mr & Mrs Harold O Butler
Miss Olive T Ratcliffe
Mr & Mrs L Herbert Olcott

House 2
Mr & Mrs Herbert B Newton, Jr
Mrs Katherine I G White
Mr & Mrs John J Smith
Mrs Flora E Rowell
The Misses Kerig
Mr & Mrs A Le Roy Greason

House 3
Mr & Mrs Pius J Kreas
Mr & Mrs G W Finch Keller
Mr & Mrs Charles P Stuart
Mrs Josephine Worthley
Miss Mildred E Grover
Miss Marcia H Oakes
Mr & Mrs George D Holbrook
Mr & Mrs J Allen Odaniel
Mrs James A Folsom
Miss Grace F Hardy
Mrs Clifford N Blythe

House 4
Mr & Mrs Frederick A Bowen
Mrs Louise Newell
Mr & Mrs Charles S Reynolds
Miss L L Ross
Mr & Mrs Harold L Brett
Mr Mark S Kirsten
Mr & Mrs Reynold Johnson
Miss Florence A Lewis
Mr & Mrs James E Newman
Miss Katherine Neidich
Miss Bertha Tallman
Miss Hetty B Williams

1799 Miss Cynthia E Hollis
1801 Dr John A MacMillan
Dr's office hours 2 to 4 p m
Tel 476 Brookline
1801 Mr & Mrs Edward E Wood
1801 Mrs Blanche Tozier
1803 Mr & Mrs Peleg W Chandler
1803 Mrs Mary A Freeman
1803 Mrs Mary Freeman Conner
1803 Mrs John V Flanagan
1805 Mr & Mrs Charles P Lebon
1805 Mr & Mrs Payson Smith
1805 Mr & Mrs G Herbert Brazer
1805 Miss Frances Brewer Brazer
1805 Mr Richard Bird Brazer
1807 Mr & Mrs Frederick A Horn
1807 Mr & Mrs Harry C Roberts
1807 Mr & Mrs Arthur C Erisman
1807 Mr Harry C Roberts
1807 Major & Mrs Edward A Stockton, Jr
1809 Mr & Mrs Ludwig H A Schwartz
1809 Mrs James C Jenkins
1809 Mr & Mrs William C Neilly
1811 Mr & Mrs William Payson Stone
1811 Mr & Mrs John H Keyes
1811 Mr & Mrs Eugene Selg
1815 Mrs Benjamin F Campbell
1815 Mr & Mrs Scott D Stone
1815 Mrs Mary W MacDonald
1815 Mr & Mrs Wallace I Lamson
1815 Mr Earl C Lamson
1815 Miss Maxine C Lamson
1817 Dr & Mrs Farrar Cobb
1817 Mr & Mrs Wm H Brewster
1817 Mrs Charles L Preston
1819 Mr & Mrs Henri Ganteaume
1819 Mr & Mrs Edward F Gurnett
1819 Mr & Mrs Edson B Smith
1821 Mrs Edwin Morey
1821 Mr & Mrs William J English
1821 Mr & Mrs George F Cobb

(Clinton Path)

1853 Dr & Mrs James T McGlynn
1853 Mr & Mrs Addison O Denny
1853 Mrs Frank E Anderson
1855 Mr & Mrs Irving Kimball
1855 Mr & Mrs Wallace C Brackett
1855 Dr & Mrs Clarence B Vaughan
1857 Mr & Mrs Abraham Summerfield

PAINE'S NEWS CORNER
256 WASHINGTON STREET
STATIONER NEWSDEALER
PICTURE FRAMES
Telephone 307

BEACON STREET—Continued

House 5
Mrs Evelyn Drew
Mr & Mrs John J McManus
Mr & Mrs Harrington Pike
Mr & Mrs Thomas F Barrett
Mrs Bessie K Miranda
Mr & Mrs Karl W Switzer

House 6
Miss Alice D Adams
Mr & Mrs James Alexander
Mrs Edith Clark
Mrs M D Hopkinson
Mrs Blanche E Alexander
Mr & Mrs William S McCallum
1870 Mr & Mrs Herbert J Silver
1870 Mr & Mrs William H C Walker
1870 Mr & Mrs George H Crocker
1870 Mr & Mrs Henry M Hyams
1870 Mrs Gertrude K Follett
1870 Mr & Mrs George L Bliss
1874 Mr & Mrs William H C Walker
1874 Mr & Mrs George L Bliss
1874 Mr & Mrs Andrew A Badaracco
1876 Mr & Mrs Boardman Hall
1878 Mr & Mrs Thomas J Kelley
1880 Mr & Mrs Frank J Murphy
1880 Mr & Mrs Arno J Pendleton
1880 Mr & Mrs Edward J Hammond
1880 Mr Harold G Hammond
Sum res Winter Harbor, Maine
1880 Mr & Mrs Fred J Farley

(Strathmore Road)

1888 Mr & Mrs Arthur C Morey
1888 Mr Austin B Chapin
1888 Miss Harriet E Chapin
1888 Miss Anna M Chapin
1890 Mr & Mrs George F Sullivan
1890 Mr & Mrs John H Murray
1890 Mrs Henry W Hitzrot
1892 Mr & Mrs Carlos E Pinfield
1892 Mr & Mrs Rodney W Lampman
1892 Mr & Mrs William E Foss
1894 Mr Francis S Roche
1896 Mrs John A Jennings
1898 Mr & Mrs James D Aberdein
1898 Mr & Mrs Floyd C Coon
1900 Mr & Mrs Willis G Guild
1902 Mr & Mrs Charles D Appleton
1902 Mr & Mrs Charles W Finlay
1904 Mr & Mrs Elmer S Chipman
1857 Mr & Mrs Walter F Buck
1857 Mr & Mrs Andrew A Highlands
1859 Mr & Mrs Henry Bell Bryan, Jr
1859 Mr Benjamin F Osgood
1861 Mrs Benjamin A Ball
1861 Mr & Mrs Walter G Ball
1861 Mr & Mrs Charles H Wilson
1861 Mrs Frederick H Cleaves
1863 Mr & Mrs Charles A Wilbur
1863 Mr & Mrs Henry S MacPherson
1863 Mr & Mrs Everett E Stone
1865 Mrs Mary C Eaton
1865 Mr Thomas E Eaton
1865 Mr & Mrs Frank C Fellows
1865 Mr & Mrs William C Snow
1867 Mr & Mrs William C Newell
1867 Mr & Mrs Frank D Kemp
1867 Mrs Charles R Mayer
1869 Mr & Mrs Irving M Norcross
1869 Mr & Mrs Chase Langmaid
1869 Mr & Mrs Paul Dean
1871 Mrs Teresa Frederick
1871 Mr & Mrs C Bertram Perchard
1871 Mr & Mrs Ward N Boylston

(Strathmore Road)

1885 Mrs Flora C Marcy
1885 Mr & Mrs Nelson W Hart
1887 Mr & Mrs John W Coakley
1887 Mr & Mrs Joseph H Peckham
1887 Mr & Mrs James L Truden
1891 Mr & Mrs Henry J Horne
1891 Mr & Mrs Allan H MacCaffray
1891 Mrs Sarah T Downing
1895 Mr & Mrs Fred E Wright
1895 Mrs John T Green
1895 Miss Frances Thumim
1897 Mr & Mrs Frank Watson
1897 Mr & Mrs John B Pevear
1897 Mr & Mrs Joseph E James
1901 Mr & Mrs Wm Gould
1901 Mr & Mrs David M Claghorn
1901 Mr & Mrs Charles R Leamy
1905 Mr & Mrs Horace S Ford
1905 The Misses Sylvester
1905 Mr & Mrs Frank E Dunham
1909 Mr & Mrs H C Wischmeyer
1909 Mr & Mrs Walter E Smith
1909 Mr & Mrs Wm H Willis
1911 Mr & Mrs Daniel Fitts
1911 Mr & Mrs Charles L Harpham

General Office:
20 EXCHANGE PLACE
BOSTON
METROPOLITAN COAL CO.
Telephone, Main 4600
Morss Avenue
Cor. Washington Street
Brookline

BEACON STREET—Continued

1906 Mr & Mrs F M Gibson
1906 Mr & Mrs Ernest T Lyle
1908 Mr & Mrs Daniel Clark
1908 Mrs George E Adams
1908 Mr & Mrs Albert Henry Beal
1914 Mr & Mrs Joseph Y Bradbury
1914 Mrs C F Sommerville
1916 Mr & Mrs Walter H Bowker
1916 Mr & Mrs Edward F Savage
1918 Mr & Mrs Edward F Clapham
1918 Mr & Mrs H Bruce Fletcher
1918 Mr Charles T Norwood
1920 Dr & Mrs Frederick L Good
1920 Mr & Mrs D F Sheehan
1922 Mr & Mrs Charles H Baker
1922 Mr & Mrs Stephen R Dow
1924 Dr & Mrs Donald V Baker
1924 Mrs Samuel N Merrill
1926 Miss Jennie M Hubbard
1926 Miss Katherine A Hubbard
1926 Mr & Mrs Ward T Pease
1926 Mr & Mrs Alvin J Shartle
1928 Mr & Mrs Walter S Mayo
1928 Mr & Mrs Fred J Walker
1928 Mr & Mrs Joseph C Miller
1930 Mr & Mrs J Raymond Decker
1930 Mr & Mrs John N Jordan
1930 Miss Alicia Collison
1930 Mrs Waldo H Covell
1932 Mr & Mrs Louis Van N Washburn
1932 Mrs William G Reed
1932 Mr & Mrs Stuart J Smith
1911 Mr & Mrs J H Malley
1915 Mr & Mrs Charles S Redding
1915 Mr & Mrs Lewis Burnham
1915 Mr & Mrs James Gentle

BEALS STREET

Post Office, Coolidge Corner

6 Mr & Mrs Henry L Taylor
6 Mrs Emil Wahlstrom
6 Mr & Mrs Charles G Beebe
10 Mr & Mrs Morton Ray Creesy
10 Mr & Mrs W O Stevens
10 Mr & Mrs Grant William Nowell
10 Miss Margaret Feely
10 Mr & Mrs William Klein
10 Mr & Mrs Grant W Nowell
10 Mr & Mrs Wm Bunting
16 Mr & Mrs Morris L Marcus
Sum res Nantuskett
22 Mr & Mrs Perry T Hersey
30 Mr & Mrs Saul Landers
34 Miss Inez Day
5 Dr Paul White Wilson
5 Mr & Mrs Harold G Mitchell
5 Mr & Mrs Burton L Barstow
7 Mrs Lawrence Smith
7 Mr & Mrs James Paul Amaden
7 Mr & Mrs J Parker Buntin
29 Mr & Mrs Mark Abrams
29 Miss Estelle L Abrahams
35 Mr & Mrs Charles M Flagg
39 Mr & Mrs James W Wickham
43 Mr & Mrs David J Joel
49 Mrs Miles Hubbard
51 Mr Robert S Wayland
55 Mr & Mrs Myer Oshry
57 Mr & Mrs Walter E Hammett

F. E. PALMER, Inc., FLORISTS and LANDSCAPE GARDENERS
ESTABLISHED 1886 220 WASHINGTON STREET, BROOKLINE
CONSERVATORIES and NURSERY, NEWTON ST., BROOKLINE Tel. Brookline 2300

BEALS STREET—Continued

34 Miss Grace B Day
36 Mr & Mrs George Loeser
38 Mrs Annie L D Trull
44 Mr & Mrs E Cates
54 Mr & Mrs Isaac Ruby
58 Mr & Mrs James Houhoulis
60 Mrs Joseph Cummings
66 Mr & Mrs H Yatsuhashi
70 Mr & Mrs Henry Price
106 Mr & Mrs William G Kiefer
112 Mrs T J Fineran
122 Mrs Mary O'Brien
67 Mr & Mrs James P Spillane
73 Mr & Mrs Stephen A Witham
77 Mr & Mrs Maurice Broudy
79 Mr & Mrs Winthrop B Field
79 Mrs L B Field
83 Mr & Mrs Edward E Moore
83 Mrs Murphy Moore

BEECH ROAD

Post Office, Coolidge Corner

10 Mr & Mrs Edwin R Sheak
16 Dr & Mrs David N Blakely
26 Mr & Mrs Harry M Hope
34 Mr & Mrs Edwin J Dreyfus
42 Mr & Mrs Adolph Ehrlich
48 Mr & Mrs Samuel C Payson
60 Mr & Mrs William H Lincoln

BLAKE ROAD

10 Miss Cornelia L Lovell
10 Miss Grace Gilbert
10 Mr & Mrs Willis E Files

BORLAND STREET

Post Office, Coolidge Corner

22 Miss Helen Hood
22 Miss M L Rigault
32 Mr & Mrs Edwin G McInnes
32 Miss Dorothy McInnes

BOYLSTON STREET

402 Mr & Mrs Porter F Capper
404 Mr & Mrs Paul O'Sullivan
440 Miss Charlotte A Hedge
391 Mr & Mrs Andrew J White
481 Miss Gertrude E Mackey
481 Mr & Mrs Edward M Mackey
481 Justice & Mrs Charles F Perkins
481 Mr Paul F Perkins
481 Miss Mildred Kennedy
483 Mr & Mrs George R Heiges
483 Mr & Mrs Donald McSkimmon
483 Mr & Mrs Henry Andrews
483 Mr Arthur H Andrews
487 Mrs Margaret J McNeel

General Office:
20 EXCHANGE PLACE
BOSTON

METROPOLITAN COAL CO.
Telephone, Main 4600

Morss Avenue
Cor. Washington Street
Brookline

BOYLSTON STREET —Continued

487 Mr Reed W McNeel
487 Mr & Mrs Frederick A Kerry
487 Mr & Mrs Robert Matcham Pitt, Jr
487 Mr Kenneth Smith
489 Mr & Mrs William F Merrill
489 Mrs Oscar R Jackson
489 Mr Charles Jackson
489 Mr & Mrs Lewis Balch
489 Mr Henry M Cross
489 Miss Ellen L Balch
495 Dr & Mrs Joseph F Fallon
495 Mr & Mrs George Frederick Olsen
495 Mr & Mrs Alvah L Stinson
Sum res Norwell, Mass
497 Mr & Mrs Stuart Tod
497 Mr & Mrs Albert Gould Glover
497 Mr Ralph B Glover
497 Miss Marjorie Gould Glover
497 Mr & Mrs Emil O J Danielson
501 Mrs Frances S Bishop
501 Miss Dorothy Bishop
501 Mr & Mrs Cleaveland A Chandler
501 Mr & Mrs Charles W Hyde
501 Mr Whitman M Chandler
501 Mrs William G Means
503 Mr & Mrs Ernest B Grant
503 Mr & Mrs Stewart C Woodworth
503 Mr & Mrs Hugo Friedheim
617 Dr & Mrs Edward P Richardson
619 Mr & Mrs Percival H Lombard
673 Mr & Mrs Horace L Bearse

BRAEMORE ROAD, ABERDEEN

P O Coolidge Corner

From Commonwealth Avenue to Chiswick Road.

2 Mr & Mrs George Henry Dinsmore
12 Mr & Mrs Bartholomew A Brickley
16 Dr & Mrs Halsey B Loder
20 Mr & Mrs Joshua S Lipken
22 Mr & Mrs William R Silver
26 Mr & Mrs Nelson Whitney
5 Mr & Mrs Thomas A Remington
5 Mr & Mrs James P Butler
5 Mr & Mrs Harry H Little
9 Mrs F E Frothingham
9 Rev & Mrs Isaac Ward
9 Mr & Mrs Hiram B Meyers
9 Mr & Mrs Edward B Powell
9 Mrs Wilbert S Bartlett
15 Mr Horace S Crowell
P O Aberdeen, Coolidge Corner
15 Mrs Fay C Tucker
19 Dr & Mrs William H Porter

BRINGTON ROAD

Post Office, Brookline.

26 Mr & Mrs Edwin L Parker
42 Mr Joseph A Molineaux
42 Miss Nita A Molineaux
64 Mr & Mrs John J Connelly
68 Mr William J Kerr
78 Mr & Mrs Charles A Bowditch
78 Miss Elizabeth S Hunnewell
41 Mrs Catherine Meehan
53 Mr & Mrs Willard E Ward
77 Mr & Mrs John J Nyhen

GEORGE W. JOHNSTON, REAL ESTATE
INCOME PRODUCING PROPERTIES FOR SALE
1299 Beacon St., BROOKLINE ..... Tel. Brook. 2190
10 State St., BOSTON ..... Tel. Main 3942

BROWNE STREET

Post Office, Coolidge Corner

8 Mr Edwin Sheafe
8 Lieut Com Donald W Hamilton, U S N
8 Mr & Mrs Henry Thornton
8 Mr & Mrs Lawrence H Wetherell
10 Mr & Mrs G Harry Sperry
10 Mr & Mrs Harry D Carter
10 Mabel F Swadkins
12 Mr & Mrs Edward I Aldrich
12 Mr & Mrs Reuben S Wyner
12 Miss Emma Alden
12 Miss Ann Alden
14 Lieut Com & Mrs John Douglas Jones
14 Mr & Mrs I Green
14 Dr & Mrs W E Preble
16 Mr & Mrs H H Marden
16 Mr & Mrs Chester S Day
16 Mr & Mrs Albert A Bergheim
18 Mr & Mrs Edward Manning
18 Mrs Francis Swan
18 The Misses Swan
18 Mr & Mrs Frank F Woods
26 Mr & Mrs Francis C Partridge
26 Mrs Timothy McCarthy
26 Gen & Mrs John W Ruckman U S A
36 Longwood Day School
Mr Robert Lincoln Cummings Principal
52 Mr Charles L James
52 Mr Benjamin James
74 Mr & Mrs George Quimby Hill
74 Mrs Livonia C Ware
74 Mr Simon Aronson
74 Mr & Mrs Sidney Hoffman
80 Mr & Mrs Edwin J Goodman
80 Mr & Mrs Irving Lubeel
80 Mr & Mrs Felix L La Mar
82 Mrs F Brown
82 Mr & Mrs James H Johnson
82 Mr & Mrs Arthur M Clarke
84 Mr & Mrs Harry Quint
84 Mr & Mrs Leonard J Byer
84 Mrs C Grainger
86 Mr & Mrs A Bernhardt
86 Mr & Mrs Frank A Sullivan
86 Mr & Mrs Charles E Colony
88 Miss Florence H Miller
17 Mr & Mrs Harry H Wiggin
23 Mr & Mrs Frederick A Singleton
77 A H Wentworth
77 Mr & Mrs Charles Reinherz
77 Mr Albert Gutterman
83 Mr & Mrs Albert Cushman
83 Mrs Catherine Reilly
83 Mrs Helen M Frost
83 Miss Helen F Doane
85 Mr & Mrs George Creighton Carmine
85 Mr & Mrs Alexander Warren
87 Mr & Mrs Frederick C Woodford
87 Mr & Mrs L W Smith
87 Mr & Mrs Arthur G Jones
101 Mr & Mrs William J Holleran
101 Mr Edward Bouers
101 Mr & Mrs Edward Attridge
103 Mr & Mrs George Leslie Gordan
103 Mr & Mrs Arthur Hodgdon
103 Mr & Mrs Matthew McNeilly, Jr
105 Mr & Mrs John A Wallace
105 Mrs Pauline Collins
105 Mr & Mrs Charles W Garnes
107 Mr James Fay
107 Mr & Mrs Walter D Silbey
107 Mr & Mrs John A Jansen
111 Mrs Isabel S Dunbar
111 Mr & Mrs Frederick Jewett
111 Mr & Mrs Joseph Wright
115 Mr & Mrs Frank Field
115 Mr & Mrs Ray Racheotese
115 Mrs Elizabeth Woodbury
119 Mr & Mrs Chester John Hanker
119 Mr & Mrs John J Kelley
119 Miss Mary R Ring
121 Mr & Mrs Frank H Cooley
121 Mr & Mrs Joseph S Rosick
121 Mrs Martin Joseph Prendergast
125 Mr Charles Nadel
125 Mr & Mrs Francis A Gunn
125 Mr Alex Meharg
125 Mr Charles Nadel
127 Mrs Richard Piez
127 Mrs Mary Mayo
127 Mr & Mrs William G Jacques

General Office:
20 EXCHANGE PLACE
BOSTON

METROPOLITAN COAL CO.
Telephone, Main 4600

Morss Avenue
Cor. Washington Street
Brookline

BROWNE STREET—Continued

88 Miss Henrietta Rockwood
88 Mr Blatchford
88 Mr Nelson Waring
88 Mr & Mrs Lyman E Lehrbuger
90 Mr & Mrs Solomon Sutker
90 Mr & Mrs Isadore Brenner
90 Mrs Lena Dinner
92 Mr & Mrs Robert J Mercer
92 Mr & Mrs James J Slattery
92 Mr & Mrs George E Fox
94 Mr & Mrs Thomas E Dooley
94 Mr & Mrs Thomas J Elliott
94 Mr & Mrs Carl Nelson
96 Mr & Mrs Thomas Massey
96 Mr & Mrs William Wilcock
96 Mrs Francis W Snow
106 Mr & Mrs Harry B McCracken
106 Mr & Mrs Joseph F Travers
106 Mrs Emily S Burr
110 Mr & Mrs Lester J Lishon
110 Mr & Mrs William H Woodason
112 Mr & Mrs Henry J Graham
112 Mr & Mrs Charles F Gilman
112 Rev & Mrs George H Ewing
112 Miss Fannie Fuller
116 Mr & Mrs Quincy Kilby
116 Mrs Turner
116 Mr & Mrs Matthew S McNeilly
120 Mr & Mrs Michael T Keegan
122 Mr & Mrs Phillip J Eon
124 Mr & Mrs P Hubon
124 Mr & Mrs Neil Doherty
124 Mr & Mrs D Cronan
126 Mr & Mrs Edward J Epson
126 Mr & Mrs Peter Davis
126 Mrs E Roberts

BUCKMINSTER ROAD

Post Office, Brookline

130 Mr & Mrs Leland T Powers
130 Mr Haven Powers
182 Mr & Mrs Seth Nichols
194 Mr & Mrs William Bacon
206 Mr & Mrs John O'Day
214 Mr & Mrs Arthur Harrison Rowbothan
220 Mr & Mrs Francis J Callahan
230 Mr & Mrs Walter G Morey
230 Miss Katharine Agnes Morey
248 Mr & Mrs Edward Sands Townsend Sum res Rockport, Mass
270 Mr & Mrs Charles Robert Talbot Tel 50 Brookline
270 Mr & Mrs Langdon Allen
282 Mr & Mrs Albert B Merrill
282 Mr Donald F Merrill
294 Mr Frederick A Flood
294 Mr William S Flood
15 Mr & Mrs Eugene P Carver
15 Mr & Mrs Eugene P Carver Jr
15 Mr Ransom F Carver
15 Mr Nathan Carver
43 Mr & Mrs Wendell Lord Nichols
63 Mr & Mrs Charles H Farnsworth
67 Mrs Charles C Richmond
67 Miss Olive Richmond
67 Mr Myles Standish Richmond
67 Mr Winthrop C Richmond
79 Mr & Mrs Edwin A Benchley
115 Mr & Mrs Nathaniel Upham Walker
123 Mr & Mrs George H Brown
123 Mr Francis I Brown
133 Mr & Mrs Otto Folin
149 Mr & Mrs Galen L Stone Sum res "Great Hill," Marion, Mass.
149 Miss Barbara Stone
161 Mr Henry Byron Dillenback
161 Miss Helen Dillenback
169 Mrs Edwin B Cox
169 Miss Emeline B Cox
169 Miss Ruth E Cox
177 Mr & Mrs Allen H Rogers
117 Miss Priscilla Rogers
177 Mr John P Rogers
191 Mr & Mrs Henry M Putney

E. A. ROBART & SONS, Inc. (Successors to ROBART BROS.)
AWNINGS 311-317 Washington Street, Brookline
Telephones: 5050, and 5051

BUCKMINSTER ROAD—Continued

201 Mr Robert D Farrington
209 Mr & Mrs Joseph A Manning
219 Mr & Mrs Clifford M Tyler
233 Mr & Mrs James S Bent
241 Mr & Mrs William Prentiss Howe
241 Mr Stanley D Howe
241 Mr William Prentiss Howe, Jr
249 Mr & Mrs Ashley D Adams
283 Mr & Mrs Harold G Cutler
291 Mr & Mrs Cheney E Cook
297 Mr & Mrs Walter C English
Beach Bluff, Mass
305 Mr & Mrs William V Tripp
305 Mr William V Tripp Jr
305 Miss Frances Tripp
309 Mrs Henry Rich
315 Mrs Irving Evans
315 Miss Edith Evans
337 Mr & Mrs Malcom H Eaton
345 Mr & Mrs Walter M Evatt
355 Mr & Mrs Richard H Stearns

CAMBRIDGE TERRACE

P. O. Allston

2 Mr & Mrs Lusius W Richardson
4 Mr & Mrs A H B Heath
8 Mr & Mrs John W Denehy
1 Mr & Mrs Henry A Fox
3 Mr & Mrs Lewis L Huntington
5 Mr Edward H Morrill
5 Miss Lilla M Morrill
9 Mr & Mrs Henry A Childs
9 Mr & Mrs George M Hayden

CARLTON STREET

Post Office, Boulevard Station

22 Mr & Mrs Royal Robbins
122 Mr & Mrs Clarence A Hight
Sum res Annisquam
122 Mrs J B Coyle
132 Mr & Mrs Francis Augustus Brewer
132 Mr Bernard Jenney, Jr
138 Mr & Mrs C P Coffin

---

71 Miss Gertrude Marshall
71 Edith R Marshall
71 Mr Melville Clarke
71 Mr Maxwell Wit
71 Mrs Marria Trumbell
79 Mr & Mrs Malcolm B Stone
89 Mr & Mrs Alfred P Emmons
121 Mrs Benjamin F Pitman
Sum res "Edgewater" Marion, Mass
131 Mr & Mrs Charles F Weed
11 Mr & Mrs Paul M Hubbard
15 Dr & Mrs Harry C Low
Sum res Hanover
21 Miss Sarah E Whittemore
21 Mrs Charles F Wentworth
37 Mr Charles F Bacon
37 Miss Bele Bacon
37 Miss May Ashby Bacon
Sum res Clifton, Mass
39 Mr & Mrs Hammond M Whitney
41 Mr & Mrs Charles L Gagnebin
43 Mr & Mrs Theodore W Little
45 Mr & Mrs Charles P Greenough
Sum res, West Chop, Mass
45 Mrs Branton H Kellogg
Mt Desert, Maine
67 Mr & Mrs Wadsworth
67 Mr & Mrs Alexander Stidell Neilson
67 Mr & Mrs Otis Brooks Prescott
67 Mr Lloyd Nichols
71 Miss Hester Brown
71 Mr & Mrs John R Marshall
tel Brookline 3268-J

General Offices:
20 EXCHANGE PLACE
BOSTON

METROPOLITAN COAL CO.
Telephone, Main 4640

Morss Avenue
Cor. Washington Street
Brookline

CENTRE STREET

Post Office, Coolidge Corner

16 Mrs A B Merrill
16 Mr D W Merrill
16 Mrs A M Holyoke
22 Mr & Mrs Clarence I Smith
28 Mr & Mrs Gilbert C Brown, Jr
28 Mr Edward M Burt
28 Mr Robert V Burt
28 Miss Ema W Burt
At home Wednesdays
28 Mr Lincoln I Burt
30-32-34 THE WENDELIDA
Mr & Mrs Frederick Spain props
Miss Leavitt
Mr & Mrs Louis Chester
Miss Bowen
Miss Allen
Miss Frary
Mrs Kittredge
William R Platt
Miss Holway
Miss Proctor
44 Mr & Mrs George Rich
46 Mr Seth Clark
50 Mr & Mrs Edward C Newcomb
62 Mrs Anna T Faulkner
66 Mr & Mrs Joseph Goodman
68 Mr & Mrs Arron L Feinburg
68 Mr Israel Goldstein
68 Mr Nathaniel Golden
72 Mr & Mrs Henry L Mudgett
80 Dr & Mrs James Wm Hinckley
Dr's office 419 Boylston, Boston
80 Mr James Frederick Powers
80 Miss Desmond
80 Mr C Desmond Wadsworth
88 Mr & Mrs Charles Torrey
100 Mr & Mrs Frederick Quinn
108 Mr & Mrs Harold L Stevens
108 Miss Hester L Stevens
114 Mr & Mrs Hiram Dexter
116 Mr & Mrs Arthur D Ronimus
120 Mr & Mrs George A Willard

---

123 Mr & Mrs Wesley Caldwell
129 Mr & Mrs James Perkins

9-11 Mrs Lena M Good
9-11 Miss Grace Miller
9-11 Mr & Mrs Elmer Chandler
9-11 Miss Amy Beal
9-11 Miss Harriet Clark
9-11 Mr Perkins Smith
9-11 Mr & Mrs Charles H Eglee
9-11 Miss Anna Howard
9-11 Miss Maud Young
9-11 Mr & Mrs William Townsend
9-11 Mr & Mrs Robert Miller
15 The Misses Park
15 Mrs Susan Ellen Wadsworth
15 Major Stewart W Wise
15 Mrs Wood
15 Miss Holden
15 Mrs Robinson
15 Mr James A Littlefield
15 Mr & Mrs Herbert Willis Keyes
21 Mr & Mrs Edward M Hill
27 Mr & Mrs Hiram M Burton
33 Dr & Mrs Albert Ehrenfried
37 Mrs Fanny Koopman
37 Mr & Mrs H D Salomon
51 Mr & Mrs Solomon Agoos
51 Mrs Mary Lamont
51 Mrs Mary Rogerson
53 Mr & Mrs Wilbur E Barnes
61 Mr & Mrs Howell F Wilson
61 Mrs Esther A Wilson
69 Rev & Mrs Isaac O Rankin
75 Mrs Annie Bell Currie
75 Mr & Mrs Warren L Maxcy
75 Miss Marietta Currie
83 Prof & Mrs Louis Derr
83 Mr Thomas S Derr
91 Mr & Mrs Frank Rogers
93 Mr & Mrs Ralph M Buck
93 Mr & Mrs E H Kingsbury
93 Mr & Mrs W H Bradley
95 Mr & Mrs Wirt X Fuller
95 Mrs W A Parker
95 Mr & Mrs Irving F Maxson
97 Mr & Mrs Rufus S Tucker
97 Mr & Mrs William Watt
97 Miss Lagerquist
103 Mrs Grace W Smith
121 Dr & Mrs Harold W Dana
Sum res Sunrock, Marblehead Neck

PAINE'S NEWS CORNER
256 WASHINGTON STREET
STATIONER NEWSDEALER
PICTURE FRAMES
Telephone 307

CHARLES STREET

Post Office, Coolidge Corner

2 Mr & Mrs David E Atwood
3 Mr & Mrs George W Wightman

CHATHAM STREET

Post Office, Coolidge Corner

7 Mr & Mrs Bliss Knapp
15 Mr & Mrs Otta Wallace

CHESHAM ROAD

26 Mr & Mrs Wallace Rand
26 Mr Wallace Rand, Jr
17 Mr & Mrs Richard Madden

CHESTNUT PLACE

From 37 Chestnut Street

00 Mr & Mrs Guy Lowell
00 Prof Charles S Sargent
00 Miss Alice Sargent
11 Mrs Abraham L Cutler
11 The Misses Cutler
29 The Misses Train
37 Mr Henry P Kendall
37 Mr Richard I Kendall
37 Miss Blanche Kendall
37 Miss Edith Kendall
00 Mr & Mrs Stephen Glover Train

CHESTNUT STREET

20 Mr & Mrs William F Carlton
26 Mr Robert G Vickery
26 Mr James S Howe
26 Dr & Mrs Herman F Vickery
27 Miss Edith A Haseltine
27 Mr William S Haseltine
27 Miss M A Haseltine

CHESTNUT HILL AVENUE

Post Office, Brighton

From Washington St to Brookline Line

30 Mr & Mrs Daniel Driscoll
32 Mrs Martha Wheelock
34 Miss Emma P Dana
34 Mr James B Dana
50 Mr & Mrs William H Ditson
66 Mr & Mrs George A Warren
78 Mr & Mrs Samuel Holland Mitchell
78 Mr & Mrs John T Dolan
96 Judge & Mrs Thomas H Connelly
35 Mr & Mrs James A Hathaway
51 Mrs Charles B Travis
53 Miss Emma F Martin
53 Mr Thorndike Martin
55 Mr & Mrs Herbert Alva Wilson
59 Mrs Joshua S Duncklee
59 Miss Helen Duncklee
63 Mr & Mrs John Roeder
65 Mr & Mrs Walter A Lambert

F. E. PALMER, Inc., FLORISTS and LANDSCAPE GARDENERS
ESTABLISHED 1886 220 WASHINGTON STREET, BROOKLINE
CONSERVATORIES and NURSERY, NEWTON ST., BROOKLINE Tel. Brookline 2300

CHESTNUT HILL AVENUE—Continued

206 Mr & Mrs O N Billings
206 Mr & Mrs Frank S Cannon
206 Mr & Mrs Henry W Evans
206 Miss Alice M Barley
206 Mr Augustus L Brown
206 Miss Geneva H Brown
206 Miss McLeod
210 Mr & Mrs Newell L Keith
210 Miss Lillian F Riley
210 Mr & Mrs William L Dougherty
210 Mr & Mrs Archibald Morrison Stone
210 Mr & Mrs Harold Willard Whitten
260 Mr & Mrs Mark Sherwin
262 Mr & Mrs Isidor Isreal
266 Mr & Mrs Arthur G Everett
266 Miss Emilie H Everett
276 Mr & Mrs Daniel Goodnow
276 Miss Fannie L Goodnow
288 Mr & Mrs Russell J Goodnow
288 Mr Russell J Goodnow, Jr
71 Dr & Mrs F J Doherty
73 Mrs George Roeder
83 Mr & Mrs D D Corcoran
231 Mr & Mrs Fred A Ordway
235 Dr & Mrs Irving Sobotky
237 Mr & Mrs Henry C Brown
239 Mrs Marion M Whitman
241 Mr & Mrs Frank E Soule
249 Mr & Mrs William S Heath

CHESTNUT HILL AVENUE

Post Office, Brookline
(Reservoir)

452 Miss Marion L Dodge
452 Mr & Mrs George A Dodge
462 Mrs B Tyner Pettengill
462 Miss Mary L Pettengill
474 Mr & Mrs James G Widener
474 Mr & Mrs James H Budd
686 Dr & Mrs Walter Channing
459 Mr & Mrs William H Marland
473 Mr & Mrs Floyd Remington Switzer
505 Mr & Mrs Charles Gaston Smith
505 Mr Charles Gaston Smith Jr
511 Mr & Mrs G Winthrop Lee
511 Miss Lucy H Lee
529 Mr & Mrs George W Phillips
545 Mr & Mrs Edward B Alford
559 Mr & Mrs Richard K Hale

CHESTNUT HILL AVENUE

Aberdeen.

P. O. Coolidge Corner

324 Mr & Mrs Adolph Battger
324 Mr & Mrs Joseph E Sherman
324 Mr & Mrs Verne H Philbrook
326 Mr & Mrs Joseph J Driscoll
326 Mr & Mrs John Moore
326 Mr & Mrs Charles A Bova
332 Dr & Mrs J F O'Connell
350 Mrs John Alden Thayer
350 Mr & Mrs Tempest C Garbutt
350 Mrs Robert N Chamberlain
350 Mr & Mrs Alfred A C Malcolm
350 Mrs Henry J Vinal

GEORGE W. JOHNSTON, REAL ESTATE
INCOME PRODUCING PROPERTIES FOR SALE
1299 Beacon St., BROOKLINE..... Tel. Brook. 2190
10 State St., BOSTON ..... Tel. Main 3942

CHESTNUT HILL AVENUE—Continued

350 Mr & Mrs W Fletcher Hall
350 Mr & Mrs Elliot Green
350 Mrs Heber Bishop
350 Miss Leta H Bishop
350 Mr & Mrs Alfred E Freeman
354 Mrs Charles T Ramseyer
354 Mrs William Stearns
354 Mr & Mrs Harry G Lowe
354 Mr Thomas L Sprague
354 Mr & Mrs George H Moseman
354 Mr & Mrs George K Hatfield
358 Mrs Eliza U Luce
358 Mr & Mrs Samuel H Whitley
358 Mr & Mrs Muslon B Wadsworth
358 Mr & Mrs Francis A Smith

CHISWICK ROAD

Aberdeen

P O Coolidge Corner

From Englewood Avenue to Chestnut Hill Avenue

56 Mr & Mrs Frederick T Rueter
92 Mr Horace J Phipps
92 Miss Mary L Slocum
11 Mr & Mrs James J Phelan
77 Mr & Mrs Oliver W Butler
P O Brighton
123 Mr & Mrs Lorenzo D Baker

CLAFLIN ROAD

2 Mr & Mrs Albert S Carleton
2 Mr & Mrs J Edward Dean
2 Mr & Mrs E Bradford Lambert
2 Mr & Mrs W Archer Foster
2 Miss Bertha Barnes
2 Miss Bertha L Anderson
2 Miss Sue M Mathorne
6 Mr & Mrs Wm H Stewart
6 Mr & Mrs Leland F Henderson
10 Mr & Mrs Edwin T Jackman
10 Mr & Mrs Bertram V Degen
10 Mrs Alice M Carr
14 Mr & Mrs George K Woodworth
14 Mr Grover C W Christie
16 Mr & Mrs Walter G Ambrose
16 Mr & Mrs Arthur Jacobs
16 Mr & Mrs James Orr
20 Mr & Mrs Adolphus M Ashcraft
20 Mr & Mrs Louis Mazur
20 Lieut & Mrs Wilbert W Munsell
24 The Misses Phillips
24 Mr & Mrs Victor H Tarlin
24 Mr & Mrs Jean B Le Metieur
26 Mr & Mrs Michael D Kaufman
26 Mr & Mrs Frank W Cary
26 Mrs Ruth Cary
26 Mrs Bertha Myers
30 Mrs Hugh C Blanchard
9 Mr Merrill C Welles
9 Judge & Mrs William Sullivan
9 Mr & Mrs William Buchanan
11 Mr & Mrs John C Thompson
11 Mr & Mrs Warren S Smith
15 Mr & Mrs Max Stutzki
15 Mrs Edyth M Cunningham
15 Mr & Mrs Wm J McHenry
19 Mr & Mrs Alston H Gardside
19 Mrs Caro M Curtis
19 Mr & Mrs Clifton H Curtis
19 Mrs Wilfrid Paley
19 Mr & Mrs Wilfrid Paley
23 Mr & Mrs Edward F Sherlock
23 Mr & Mrs Clifton Church
23 Mr & Mrs George Bray
27 Mr & Mrs Edward C Perry
27 Mr & Mrs Paul R Tucker
27 Mr & Mrs Frank D Brannan
31 Mrs G G Holden
31 Mr & Mrs Frank A Rapp
31 Mr & Mrs Judson Nichols
35 Mr & Mrs George G Clapp
35 Mr & Mrs Russell A Ballou
35 Mr & Mrs W C Benedict
37 Miss Ada Stetson
37 Mrs Sarah B Angevine
37 Mr & Mrs Vincent L Pinkham

General Offices:
20 EXCHANGE PLACE
BOSTON

METROPOLITAN COAL CO.
Telephone, Main 4640

Morss Avenue
Cor. Washington Street
Brookline

CLAFLIN ROAD—Continued

30 Rev & Mrs Stanley R Fisher
30 Mrs Florence Kirk
30 Mr Alfred S Foster
30 Rev & Mrs Stanley R Fisher
32 Mr & Mrs Thomas A Rigney
32 Mr & Mrs Arnet Taylor
32 Mr & Mrs Raymond E Libby
36 Mrs Grace A Kinnecutt
36 Mr & Mrs Fred A Tolman
40 Mr & Mrs Albert C Sawyer
40 Mr & Mrs Dana S Sylvester
40 Mrs Adelaide A Quinn
37 Mrs Mary A Smith
37 Mr & Mrs C E Goodrich
37 Mr & Mrs H Augustine Smith

CLARK ROAD

20 Mr & Mrs Horace Blanchard Shepard
20 Mr & Mrs Eliot B Shepard
Tel Brookline 425
Sum res "Duntone Oaks" Marion, Mass
20 Mrs George S Minot
28 Mrs Irving Minot Shepard
44 Mr & Mrs Malcolm B French
54 Mr & Mrs Charles E Phipps
126 Mr & Mrs Abraham Klopot
144 Mr & Mrs Melvin F Hill
152 Mr William F Foley
160 Mr & Mrs James L Bruce
166 Mrs Mary L Converse
180 Miss S Anna Woodbury
180 Mrs Leon P Rand
180 Mr Woodbury Rand
184 Mr & Mrs Milton F Reynolds
206 Mr & Mrs Charles L McAleer
212 Mrs Felix Thomas
216 Mr & Mrs Max Orlick
222 Mr & Mrs George W Delano
226 Mr & Mrs Frank W Phillips
238 Mr & Mrs Guy D Tobey
242 Mr & Mrs Ralph Tirrell
246 Mr & Mrs Clifford E McField
250 Mr & Mrs F L Gormley
256 Mr & Mrs Gabriel Sanger
260 Mr & Mrs Walter Webling
260 Miss Dorothy Webling
266 Mr & Mrs Ora A Atkins
270 Mr & Mrs Joseph Givernaud
280 Mr & Mrs Geo A Lapham
280 Mr Kenneth H Lapham
280 Mrs Annie M Holmes
21 Mrs Jane Lynn
39 Mr & Mrs Norman J Beisel
47 Mr & Mrs Arthur H Nickerson
49 Mr & Mrs Charles Strain
51 Mr & Mrs George H Chamberlin
51 Mr & Mrs Bradford J Keith
61 Mr & Mrs Henry F Bryant
157 Mr & Mrs E Gordon Goudey
169 Mr & Mrs Frank B Eastman
175 Mr & Mrs Dwight L Marshall
181 Mr & Mrs Victor F Carl
187 Mr & Mrs Harold W Brigham
193 Mr & Mrs B Stanley Jordan Jr
215 Mr & Mrs Daniel A Brown
219 Mrs Inez C Stevens
225 Mr & Mrs Francis A Enders
255 Mr & Mrs G B Marston
269 Mr & Mrs Harold C DeLong
279 Mr & Mrs Bryant G Smith
285 Mr & Mrs Frank A North
295 Mr & Mrs David E Gould
301 Dr & Mrs Allen P Winsor
311 Mr Hervey W Lincoln
311 Mr Joseph Lincoln
317 Mr & Mrs C F Moore
323 Mr & Mrs Richard J Burton
327 Mr & Mrs John T Floyd
333 Dr & Mrs Frank A Pemberton
339 Mrs James C Howard
339 Mr & Mrs C Frank Porter
349 Mr & Mrs Percival Gallaher

E. A. ROBART & SONS, Inc. (Successors to ROBART BROS.)
311-317 Washington Street, Brookline
Antique Furniture Repaired and Refinished
Telephones: 5050, and 5051

CLARK ROAD—Continued

286 Mr & Mrs Phidelah E Rice
314 Mr & Mrs Matthew J Fox
326 Mr & Mrs John R Watts
330 Mr & Mrs Frank E Fennessy
336 Mr & Mrs Arthur E Lothrop
342 Mr & Mrs Frederick A Corbett

CLINTON PATH

Post Office, Coolidge Corner

1 Mr & Mrs Edward C Robinson
1 Mr & Mrs Albert E Stevens
1 Mrs Annie Hunt Morton
1 Mrs William Monypeny
9 Mr & Mrs William E Hebbard
9 Mr & Mrs Charles H Banes
9 Mrs William H Smiley

CLINTON ROAD

20 Mr & Mrs William B McSkimmon
20 Miss Madeline McSkimmon
20 Miss Mary McSkimmon
106 Mr & Mrs Thomas Walter Pelham
114 Mr & Mrs J Stuart Bent Jr
122 Mr & Mrs Samuel A Shaw
122 Miss Helen C Shaw
128 Mr James H Lake
142 Mr & Mrs Edmond F Brigham
160 Mr John B Westbrook
160 Miss Sarah M Westbrook
176 Mr & Mrs William H Sellers
204 Mr & Mrs Frank Heywood Smith
246 Dr & Mrs Delbert L Jackson
252 Mr & Mrs Arthur H Sargent, Jr
262 Mr & Mrs J Bradford Hardon
278 Mr & Mrs Henry L Wilson
278 Mrs Charles L Flint
286 Mr & Mrs Frank J Fahey
286 Mr Frank J Fahey Jr
Sum res Ocean House, Swampscott
292 Mr D E Manson
292 Miss Marion Manson
292 Mrs Margaret M Holcomb
292 Miss H Sherman Holcomb
300 Mr & Mrs George Chapman
330 Mr & Mrs George E Hills
330 Mrs Sarah E Williams
338 Mr & Mrs James Franklin McNeil
11 Mr & Mrs Ruben Broomfield
19 Mr & Mrs Fred A Chilton
19 Mr F Kimball Chilton
19 Miss Constance Chilton
25 Mr & Mrs Alton L Miller Ph D
25 The Misses Miller
sum res Lakeport, N H
33 Mr & Mrs Robert Grant
33 Mr Donald L Grant
39 Mr & Mrs Otto J Piehler
39 Mr Edgar V Piehler
75 Mr & Mrs Horace G MacDougall
103 Mr & Mrs John A Andrew
103 John A Andrew, Jr
sum res No Scituate, Mass
111 Mr & Mrs Earl Fenton Gilbert
117 Dr & Mrs Thomas Evans Chandler
125 Mr & Mrs Perry B Von Olker
129 Mr & Mrs William F McQuillen
Sum res "Wildacres," East Brewster, Mass
137 Mr & Mrs James C Duane
147 Mr & Mrs Franklin C Henderson
161 Mr & Mrs George M Barnum
Sum res North Scituate, Mass
167 Mr & Mrs Albert C Manson
171 Mr & Mrs David A Barber
179 Mr & Mrs J Nelson Manning
183 Mrs George M Marshall
189 Mrs Winfield Smith
189 Mr & Mrs William H Canterbury
197 Mr & Mrs Alfred J Paul
203 Mr & Mrs Harry H Wood
239 Mr & Mrs Edward B Miles
Sum res, "Wyoming Cottage," Beach ave, Bass Rocks, Gloucester

General Office:
20 EXCHANGE PLACE
BOSTON

METROPOLITAN COAL CO.
Telephone, Main 4600

Morss Avenue
Cor. Washington Street
Brookline

Rhodes Brothers Co.

Importers and Receivers on Commission

GROCERIES, PROVISIONS AND FISH

Wholesale and Retail

HARVARD SQUARE, BROOKLINE

170 to 174 MASSACHUSETTS AVE., BOSTON

BEACON MARKET

STRICTLY FIRST-CLASS GOODS ONLY

PROMPT DELIVERY BY EXTENSIVE AUTO SERVICE

Telephones 3272, 3273, 3274

The oldest established market in Brookline, conducted by the original owner

J. F. HEALD, 1355 Beacon St., COOLIDGE CORNER

THE OLD RELIABLE

BEACON TAILORING CO.

C. S. BURR, Prop.

Cleansing, Pressing, Repairing of Ladies' and Gentlemen's Garments.

Established, 1898

1333 BEACON ST., Coolidge Corner, BROOKLINE

Telephone, Brookline 1743

Sixty-Third Year

J. S. WATERMAN & SONS

(Incorporated)

UNDERTAKERS

2326 and 2328 Washington Street, Boston
(Adjoining Dudley Street Elevated Station)

"303 Harvard Street," Brookline
(Coolidge Corner)

Funeral, Cemetery, Cremation and Transfer Arrangements

CHAPELS
Extensive Salesrooms
City and out-of-town service
Carriage and Motor Equipment

DAY AND NIGHT MANAGEMENT

Frank S. Waterman, Pres.,
Joseph S. Waterman, Vice-Pres.
Frank S. Waterman, Jr.

Telegraph and Cable Address
"Undertaker-Boston"

Tel. { Roxbury 72-73-74
Brookline 431-432

CLINTON ROAD—Continued

245 Miss Ruth C Presbrey
245 Mr Palmer E Presbrey
249 Mr & Mrs Walter Humphreys
255 Mr & Mrs Frederick B Tyler
261 Mr & Mrs Chauncey F English
271 Mr & Mrs Frederick S Weatherby
Sum res North Scituate Beach, Mass
285 Mr & Mrs George L Ware
289 Mr & Mrs John Burns Jr
289 Miss Emily L Burns
295 Dr & Mrs Robert N Nye
301 Mrs Sarah A Johnson
381 Mr & Mrs Sydney R David
385 Mrs Henry B Miner
385 Miss Dorothy Miner

CLYDE STREET

74 Mr & Mrs John T Whicher
74 Mrs Manning Seamans
88 Mr & Mrs Elmer J Brown
Sum res "Brown Gables" Cotuit, Mass
114 Mr & Mrs Lothrop Withington
180 Mrs Louis Robeson
180 Miss Josephine Lewis
39 Mr & Mrs Ernest L Rueter
57 Mr & Mrs Albert Geiger, Jr
155 Mr & Mrs Alfred Douglass
191 Brookline Country Club

COLBOURNE CRESCENT

8 Mrs William G Hazeltine
8 Mr & Mrs Melbourne V Crandall
8 Miss Madeline G Crandall
8 Mrs Oliver M Shedd
8 Mr & Mrs Hollis Emery
12 Mr & Mrs Samuel A Whitney
12 Mr & Mrs F A MacCallum
12 Miss Catherine Whitney
12 Mr & Mrs William L Fisk
12 Miss Helen Thayer Fisk
14 Mr & Mrs Arthur H Doble
14 Mr & Mrs Frank H G Whitehouse
14 Mr & Mrs Horace W Shepard
11 Mr & Mrs Charles L Copeland
15 Mr & Mrs William R Mason
29 Mr & Mrs Gordon Sackett
61 Miss Christine S Spofford
61 Prof Charles M Spofford
65 Mr & Mrs Peter J Needham
103 Mr & Mrs William J Land
105 Mr & Mrs Allen J De Launey
107 Mr & Mrs Frank H Hain
109 Mr Robert C Mackay
109 Miss Charlotte L Mackay
113 Mr & Mrs Warren Emerson
121 Mrs John L Batchelder

COLCHESTER STREET

Post Office, Coolidge Corner

94 Mr William C Hunneman
98 Mr & Mrs H Hooper Lawrence
116 Mr & Mrs Eugene W Ong
Sum res, "Dorrich" Phillips Beach, P O Beach Bluff, Swampscott, Mass

---

87 Mrs Laura Lathrop
87 Mr John C Lathrop
103 Mrs Annette R Robbins
105 Mr & Mrs Elliott B Robbins
119 Mrs Merrick
7 Mrs Frank K Nash
Estate to be sold, died
29 Mr & Mrs George B Blake
67 Mr & Mrs Charles W Ward
67 Mrs David E Saunders
67 Miss E E Saunders
67 Miss Elizabeth O Ward
67 Mr Charles L Ward
Sum res Andover and Manchester, Mass
71 Mr Bernard Arthur Behrend
Sum res, Longwood, Mass
77 Mr & Mrs Julius Kallman

GEORGE W. JOHNSTON, REAL ESTATE
INCOME PRODUCING PROPERTIES FOR SALE
1299 Beacon St., BROOKLINE ..... Tel. Brook. 2190
10 State St., BOSTON ..... Tel. Main 3942

COLLISTON ROAD, ABERDEEN

Post Office, Coolidge Corner

From Kilsyth Road to Lanmark Road

2 Mr & Mrs William R Loomis
2 Mr & Mrs George M Klukas
4 Mr & Mrs Harold D Hayes
6 Mr & Mrs Laurence A Charlton
6 Mrs Ella G Fisher
8 Mrs William Dunbar Stewart
8 Mr & Mrs James B Gregg
12 Mr & Mrs Henry J Whiton
16 Mr & Mrs William T Mann
9 Mr & Mrs Roland W Mann
11 Mrs Hilde K Held

COLUMBIA STREET

Post Office, Coolidge Corner

12 Mrs D P Davis
12 Miss Mabelle Davis
16 Mr & Mrs Andrew B Wiswell
16 Mrs F D Worcester
32 Mr & Mrs Samuel C Silver
36 Mr & Mrs Frank D Collins
40 Mr & Mrs Arthur G Brown
48 Mr & Mrs Clarence M Ryder
50 Miss Gertrude Bigelow
50 Miss Lillian Johnston
50 Miss Edith M Smith
52 Mr & Mrs Charles F Rollins
62 Mr & Mrs William Albrecht
66 Mrs Vannie Stevens
68 Mr & Mrs Mathew Porosky
68 Mrs Rose Isaacston
70 Dr & Mrs Paul Papas
70 Mr & Mrs Hollander
76 Mr & Mrs P A McCarthy
76 Mr & Mrs Francis Bright Shuster
80 Mr & Mrs Frederick W Tuttle
80 Mr & Mrs Abram Levine
88 Mr & Mrs Simeon Taylor
88 Mr & Mrs L J Grosky
92 Mr & Mrs Philip C Jacobs
92 Mrs Albert Miles Williams
92 Miss Mary Carroll Eaton
96 Mr & Mrs George M Goldsmith
96 Mr & Mrs Abram M Sickles
100 Charles D Burnes
100 Dr & Mrs E B Foley
104 Mr & Mrs A C Marquardt
104 Mr Irving Mendleston
11 Mrs Henry S Coolidge
11 Mr Russell Coolidge
15 Mr & Mrs John B Craig
19 Mrs J W Vinal
19 Miss Mabel F Vinal
25 Mr Frank O Thompson
29 Mrs Pauline Kelley
35 Mr & Mrs Carl Rudnick
35 Mr Russell Rudnick
39 Mr & Mrs Henry G Young
45 Mr & Mrs Reuben Abbott
51 Mr & Mrs Arthur V Grimes
61 Mr & Mrs Charles P Marks
61 Mrs Ernest E O Barton
61 Mr L E Kreider
69 Mr & Mrs Joseph A Daniels
109 Mr & Mrs Thomas J Boles
104 Mr & Mrs Joseph Rubinstein
108 Mr & Mrs Ralph T Millet
108 Mr & Mrs Daniel E Walsh
112 Mr & Mrs William Sullivan
112 Dr & Mrs Sanford Burton Hooker

General Office:
20 EXCHANGE PLACE
BOSTON

METROPOLITAN COAL CO.
Telephone, Main 4600

Morss Avenue
Cor. Washington Street
Brookline

COLUMBIA TERRACE

Post Office, Coolidge Corner

1 Mr & Mrs Edwin C Hoite
1 Mrs Charles Douglas
7 Mr & Mrs Henry N Dowse
7 Mr & Mrs Frederick Warren Allen

COMMONWEALTH AVENUE

Cottage Farms

Post Office, Coolidge Corner

1020 Mr & Mrs Phillip Shapiro
1020 Mr & Mrs Howard H Smith
1020 Miss Marion Smith
1020 Mrs Lee Margarette Hammond
1022 Mr & Mrs Thomas H Murphy
1024 The Misses Dever
1026 Mrs Ellen L Shea
1028 Dr & Mrs R L Petzoldt
1030 Mrs Angie F Connor
1030 Alfred G Ochs
1032 Dr & Mrs Frank J Sexton
1034 Mr & Mrs Caleb S Spencer
1034 Mr Platt R Spencer
1056 Mr & Mrs James F Foley
Mr & Mrs Bayard Throckmorton
Mr & Mrs Henry Libbey
Mr & Mrs Eugene N Fitzergald
Mrs Martha Richardson
Mr & Mrs William Berwin
Miss Josephine D O'Connell
Ada M Chamberlain
Mr A H Marlow
Mr B L Baker
Mr John Joseph Woods, Jr
Mr & Mrs Warren Bulkeley
Mrs Thomas Turner Foley
Mr & Mrs James C Bates
Mario F Dellamana
Mr Benjamin P Sherman
Mr & Mrs David Clark
1066 Mr & Mrs Joseph A Puech
Mr & Mrs Edw B Sheehan, M D
Mrs Bertha Erwin
Mr & Mrs Charles L Bazirgan
Dr Maud G Turner
Miss Caroline B Fish
Mrs Sidney H Levy
Mr & Mrs Joseph Thomas Snow
Mrs M E Griffin
1125 Richard Howes Bradstreet
Miss William
Mr Edward T Freeman
Mr Sydney Mitchell Homer
Mrs E P Bunker
Mr & Mrs Robert C Davis
Miss Katherine V Mahoney
Mr Benjamin C Thompson
Mrs Marie Pauline Tooney
Miss Vera E Bacon
Mr & Mrs James Norman Stewart
Mrs Mary Rogers
Mr Edward Moore
Miss Sara N Gosselin
Mr & Mrs James Dunn
Mr & Mrs Edward E Hart
Mr & Mrs Malcolm Arnold Deans
Mr & Mrs Edward Drake Cox
Miss Elizabeth Davis
Miss Priscilla Wood
Mr Charles Henry Roper
Miss Marie Millet
Mr M L Flood
1127 Mr & Mrs Frederick L Loucks
Mr Harry W Porter
Mr George B Blood
Dr Robert W Guiles
Mr Raymond McDonald
Mr Frank A Richardson
Miss Marion Snow
Mr & Mrs Stanley Anderson Phelan
Mr & Mrs John W Williams
Mr & Mrs Edward Clarke Scates
Mr Arthur Harris
Mr John H Johnson
Miss Florence A Johnson
Miss Ruth Sherburne
Mr & Mrs Van Pattern

PAINE'S NEWS CORNER
256 WASHINGTON STREET

STATIONER NEWSDEALER
PICTURE FRAMES
Telephone 307

COMMONWEALTH AVENUE—Continued

1066 Mr & Mrs Samuel M Langer
Mr & Mrs Phillip J Aronson
Mr & Mrs Wronsky Cumingham
Dr & Mrs Woodbury Nichols
Mrs M Huntley
Mr Carl Gerstrin
Mr & Mrs William C McConnell
Mr & Mrs Frank Ferguson
Mr R C Farnsworth
1082 Mrs John E Townsend
Mrs E G Kennison
Mrs Arthur Hastings
Mrs Bertha Bell Paine
Mrs Wright
Mr & Mrs Homer Wallin
Capt & Mrs Hiram B Ely
Mr & Mrs George Philip Capen
Mrs John Curran Bomerina
Mr & Mrs Charles W Read
Mr Thomas MacKellar
1086 Mr Merle Crosby Saunders
Mr & Mrs William A Newell
Mr Samuel Merchant
Mr & Mrs Adolph Jacobs
Mr Woodward Allen
Mr Everett Adams Ham
Mr Richard G Mattice
Mrs Stell French
Mr Charles H Dowd
Mr & Mrs Samuel Klous
Miss Freit
Mr George H Ward
Mr F R Washburn
1114 Mrs Myer L Myer
Mr & Mrs Oscar S Goldberg
Mr & Mrs Olphus M Burroughs
1114 Mr & Mrs Frank E Butler
Mr & Mrs Timothy Sullivan
Mr Albert C Bruff
1116 Mr & Mrs Charles F Glavin
Mr & Mrs Percy G Aughe
Mr & Mrs C C Caledes
Mr & Mrs H Watkins
Mrs Laura M Carlton
H E Hutchinson
S M Aldrich
1118 Mr Ray Young
Mr & Mrs Edwin T Murphy
Mr & Mrs Walter H Buss
Mr & Mrs F Harrison Ingram

1127 Miss Jessie W Kelly
Miss Eleanor Sullivan
Miss Stella Williams
Mr & Mrs J Fleming Johnstone
Mr Colin Carew Rae
Miss Chaffin
1131 Mr Edward S Wheeler
Mrs Howard Wilson Brandenburg
Mr James Hooley
Mrs Richard Champion
Miss Rachel C Beckett
Mr John W Small
Mr Edwin Emerson
Mr & Mrs John D Cooke
Miss Katherine Ahern
1133 Mr & Mrs Frederick Raymond Jefferson
Mrs Edward Lawrence
Mr John W Lyons
Mr Fred Caldwell Harlow
Mr & Mrs William A Wood
Mr & Mrs Harrington Chase Lund
Mrs Elizabeth Wood
1135 Miss Margaret Flohr
Mr & Mrs Clifton M Thayer
Mr & Mrs John E Oyden
Miss Hazel G Judd
Mr Frank D Adams
Mr & Mrs Fred R Huse
Mr Oscar E Drury
1137 Mr Stanley Clarke Fitts
Mr & Mrs Carl Edwin Pinkham
Mr H K Baxter
Mr Edward Tracy Clark
Mr D F Fitz Morris
Mr & Mrs E B Small
1141 Miss Houghton
Mr & Mrs Samuel H Spring
Dr P L Dodge
Mrs Ralph Henry Brown
Mr & Mrs Charles A Moore
Mr & Mrs Harold J Ayers
Miss Beulah S Cone
Mr Willard Noyes
Mr Frank E Shores
Mrs Frank A B Pettis
Dr Elmer E Morrison
Mr Harry Walter Hale
Miss Louise Sprague Reeve

General Office:
20 EXCHANGE PLACE
BOSTON
METROPOLITAN COAL CO.
Telephone, Main 4600
Morss Avenue
Cor. Washington Street
Brookline

COMMONWEALTH AVENUE—Continued

1118 Mr & Mrs Frank E Chapman
Mrs Louis R Wallis
1120 Miss Elizabeth H Hamlin
Mr George F Watts
Mr & Mrs R J Durst
1120 Mr & Mrs George H Rimbach
Mrs David W Noyes
1122 Mrs L V Brown
Miss Field
1122 Grace E Buffum
Elizabeth H Hamlin
Mr & Mrs George F Watts
R J Durst
Mr & Mrs George J Loveley
Mr & Mrs Stephen D Bartlett
Mr & Mrs Harry L Strand
Mr & Mrs William H Whitney
Mrs Benjamin Greene
Harry Hunt
1124 Mr & Mrs D Clinton Briggs
Mr & Mrs Frederick B Early
Mr T Angus Terry
R W Higgins
Mr & Mrs James H Griffin
Mr & Mrs Edward J Ziegler
Mrs E M Elliott
Mr & Mrs Joseph A Hills
Mr & Mrs P E Waltner
Mr & Mrs Willard D Pitcher
1128 Miss Bessie McBride
Edward Wingersky
B F Raphael
1130 Mr & Mrs Luke Hillard
Mr & Mrs George P Beckett
Mr & Mrs Guy Lester Lee
Raymond H Lee
Mr & Mrs Charles Edward Gunn
Mr & Mrs John W Tattersall
1132 Mrs Lizzie C Palmer
Mr & Mrs Charles T Aaron
Mr & Mrs Harry W Blake
Mrs E S Clark
1200 Miss Caroline T Warner
Miss Edith G Leary
Miss Elizabeth R Glover
Miss Laura S Graham
Miss Abbie M Foster
Mrs Lusanne L McDonald
Mr Oliver A Roberts
Mr E E White
1141 Mrs Harriet Foster Harrington
Mr John Holck
1157 Mrs A H. Munford
Mathew A Nathanson
Mrs Thomas O Pray
Mr & Mrs John O Brion
1161 Mr & Mrs William M Phipps
Mr & Mrs Arthur N Lavigne
Mr & Mrs Abram Rogers
1165 Mr & Mrs Warren Anthony Slade
1165 Mr Barkley Gouns
1165 Miss Francis Barkley
1165 Mr Richard A Brine
1165 Mr & Mrs Charles E Stiles
1165 Mr & Mrs Willard Spear
1165 Mrs Sarah M Waitt
1165 Jacob Schwartz
1165 Carleton L Smith
1169 Mr & Mrs Joseph E Wolf
1173 Mrs Nellie R Loomis
1173 Mrs Mary Conley
1173 Mrs Woodbury D Hodgkins
1173 Mr W Dana Hodgkins
1173 Mr Oscar S Hodgkins
1173 Mrs Annetta Tileston
1173 Mrs Julius Aisner
1173 Mr & Mrs Benjamin P Walton
1177 Mr & Mrs Levi F Edwards
1177 Mr & Mrs Simon Rogers
1177 Mrs Annie O Franklin
1177 Mrs William P Grant
1177 Mr & Mrs Andrew D Fahey
1177 Mr & Mrs Joseph Klarfeld
1177 Mr & Mrs Harry I Wassenman
1203 Mr & Mrs Irving E Moultrop
1211 The Misses Blake
1211 Miss Matilda Hamblen
1211 Miss Marion Ross
1211 Mrs Sarah F Hall
1211 A E Kirby
1211 E A Kirby
1211 Mr & Mrs Henry F Wells
1211 Mrs Edward H Winsor
1211 Mr & Mrs John J Ford
1211 Mrs Louston Kendrick Amsden
1243 Mrs William B Leatherbee
1247 Mrs Elizabeth Grant
1247 Miss Blanche E Hardy
1251 Mr & Mrs Benjamin S Nickerson
1251 Mr & Mrs William W Clarke

F. E. PALMER, Inc., FLORISTS and LANDSCAPE GARDENERS
ESTABLISHED 1886 220 WASHINGTON STREET, BROOKLINE
CONSERVATORIES and NURSERY, NEWTON ST., BROOKLINE Tel. Brookline 2300

COMMONWEALTH AVENUE—Continued

1200 Miss Ferguson
Mrs R M Rogers
Miss E B Rogers
Mr Harold Orth
Mr Albert L Tompkins
Mr S C Laub
Mr & Mrs Sherman W Smith
Mrs A C Shaw
Mr Kelly
Mr Connor
Mr A J Hoagland
Mr & Mrs Victor G Richardson
Mr Oscar C Ford
Mr & Mrs Julius W Walter, Jr
1202 Mrs A C Keay
1202 Mrs D J Herne
1202 Mrs Frank McNamee
1202 Mr & Mrs Francis A Hernberg
1202 Mr & Mrs Peter McDermott, Jr
1202 Francis P McCarthy
1202 Francis J O Hara Jr
1202 Mrs Alice M Flagg
1202 Rev & Mrs Arthur S Burrows
1212 Mrs Elizabeth O Abbott
1212 Mr & Mrs W Edson Lewis, Jr
1212 Mr & Mrs J Fritz
1212 Mr & Mrs G B Suder
1212 Mr & Mrs John D Hashagen
1212 Mrs L A Shattuck
1212 Mr & Mrs Leslie J Wertheim
1216 Mr & Mrs Frederick M Leyland
1216 Dr & Mrs Roland Safford Barney
1216 Mrs John K Marshall
1216 Miss Alvetta L Williams
1216 Mrs Louise R Wagner
1216 Dr Stephen H Blodgett
1216 H McNeill
1216 Miss Kincaide
1216 Mr & Mrs Joseph Fowler
1218 Mr & Mrs Spencer L Sawyer
1218 Mr & Mrs John Ellis Bird
1218 Mr & Mrs Edward J Stone
1218 Nelson S Davis
1218 Mr & Mrs Gould A Lessing
1218 Mr & Mrs Edward J Stone
1218 Mrs Nellie Bartlett
1218 Mr Ralph W Rogers
1218 Mr & Mrs Agnew C Darragh
1218 Mrs A L Ratcliffe
1230 Dr & Mrs Emile A Barrier
1251 Mr & Mrs Chester A Woodbine
1251 Mr & Mrs Burton A Clarke
1251 Mrs David Mancovitz
1251 Mr & Mrs John N McLachlan
1251 Mr & Mrs John C Wheeler
1255 Fred B Elliot
1255 Mrs Annie M Drury
1255 Mr & Mrs Carl F Lawton
1255 Mrs Wallace Dudley Cole
1255 Mr & Mrs Edward L O Connor
1255 Mr & Mrs Lawrence A Greene
1255 Mrs Theoda J Hill
1255 Mrs Adelle M Jones
1259 Mr & Mrs Henry W Dorr
1259 Mr & Mrs J E Walsh
1259 Mrs Sadie B Howland
1259 Mr & Mrs Ira M Huggan
1259 Mr & Mrs Herbert W Gleason
1259 Mr & Mrs Carlos P Rockwell
1263 Mr & Mrs John H Colburn
1263 Mr & Mrs Albert E Watts
1263 Mr & Mrs Winthrop Dunham
1263 Mr & Mrs Walter Richard Ferguson
1263 Mrs Samuel Gilson Wing
1263 Mr Carter Minot
1263 Mr & Mrs Walter Richard Voelker
1263 Mr Thorley Collester
1267 Mr & Mrs Henry D Wiggin
1267 Mr & Mrs Dexter G Twiss
1267 Mr J B Morron
1269 Dr Cora J Marston
1269 Mrs Anna M Carr
1269 Mr & Mrs C Bolton Plumer
1269 Mr & Mrs Lynn Wood Greer
1269 Miss Edith Lillian Nelson
1269 Mr & Mrs Augustus Ridgeway
1269 Mrs Abbie Hasting Wilson
1283 Dr Alfred W Gwinnell
1283 Mr & Mrs Ernest A Cressey
1283 Fred Carder
1283 Mr & Mrs Walter R Torsey
1285 Mr & Mrs Charles H Hitchcock
1285 Mrs Jennie S Bartholomew
1285 Mrs Harvey B Hudson
1287 Mr & Mrs Wilbert H Littlefield
1287 Mr & Mrs Henry B Spitz
1287 Mr & Mrs Julius Beal
1289 Mr & Mrs Horace L Palmer

General Office:
20 EXCHANGE PLACE
BOSTON
METROPOLITAN COAL CO.
Telephone, Main 4600
Morss Avenue
Cor. Washington Street
Brookline

COMMONWEALTH AVENUE—Continued

1230 Dr Myron M Male
1230 Mr & Mrs William J Stover
1230 Miss Nettie F French
1230 Mr & Mrs Ralph A Fugere
1230 Mrs William J Thompson
1230 Mr & Mrs John B Gifford
1230 Miss Edna B Davis
1230 Miss Helen N Stonall
1230 Mr Jules Petitmermet
1234 Dr David D Bloom
1234 Mr Charles A Day
1234 Mr & Mrs Nathaniel Gould
1234 Mrs Margaret L Smith
1234 Mrs Charlotte Johnson
1234 Mrs Alice C Whitaker
1234 Miss Lillian Whitaker
1234 Miss Florence King
1234 Miss Bertha L King
1238 Mr & Mrs Joseph A Mahoney
1238 Mr & Mrs George M Edgarton
1238 Mr & Mrs George A Pulsifer
1238 Mr Thomas H Delano
1238 Mrs Thomas Richard Tarrant
1238 Mrs Harry L Rogal
1238 Miss Alice T Wells
1238 Mr & Mrs Elmer C Howe
1238 Mr & Mrs Chester Frederick Darr
1238 Mrs Paul Clark Cummings
1238 Miss Mae McCarthy
1242 Dr & Mrs Edmund S Dow
1242 Dr & Mrs Edmund A Rogers
1242 Mr William Edgar Howe
1242 Mrs Rufus Paugh
1242 Mr Clinton O Brion
1242 Mr Cleve H Burgess
1242 Mr Newell Wade
1242 Mr Richardson
1242 Mrs Hatfield
1242 Miss Elizabeth Neary
1242 Mr John Neary
1246 Mr George A Wood
1246 Mr Charles O Power
1246 Mrs Jennie Lawrence Liberman
1246 Mr John F Mungovan
1246 Mr Charles J F Lamson
1246 Mr & Mrs Winfield B Morse
1254 Mr Lewis B White
1254 Mr Frederick Benjamin Merrill
1254 Mr & Mrs Benjamin P Rogers
1289 Mr & Mrs Virgil C Gates
1289 Mr & Mrs William H Patten
1289 Mrs Mary Neeham
1291 Mr & Mrs William H Franks
1291 Mr & Mrs Henry L Greene
1291 Mr & Mrs Michael J Shea
1291 Mr A E Kempton
1293 Mr & Mrs John A Holland
1293 Mr & Mrs Frank Allen Tubbs
1293 Mr A L Bock
1293 Mr & Mrs Paul Rohmer

P O Brighton

1733 Miss Clara B Shaw
1733 Miss Laura W Cook
1735 Mr & Mrs Herbert Briggs Bailey
1741 Mr & Mrs Thomas O McEnnary
1745 Mr & Mrs William H McCarthy
1747 Mr & Mrs Edward F Jacobs
1747 Mr & Mrs Joseph Hooker Brambles
1751 Mrs Julia L Lyons
1755 Mr & Mrs William Ross
1767 Mr & Mrs Howard Butler
1777 Mr & Mrs Harlow H Rogers
1781 Mr & Mrs James H Smith
1781 Mr William B Farrell
1789 Mr & Mrs Frank M Zottoni
1847 Mr & Mrs George A Staples
1847 Charles Arthur Staples
1847 Miss Mary L Staples
1853 Mr & Mrs Edward S Thomas
1863 Mr & Mrs Joseph Dorrego
1867 Mr & Mrs Cesides Forte
1871 "The Raleigh"
1871 Mr & Mrs Frank C Sargent
1871 Mr & Mrs Claude B Roberts
1871 Mr Harlan P Sargent
1871 Mr & Mrs George H Carter
1871 Mr Edward Meloy
1871 Mr & Mrs Arthur W Pope
1875 "The Chesterfield"
1875 Mr & Mrs Frank R Robinson
1875 Mr & Mrs Joseph P Morse
1875 Mr & Mrs Harry S Klebenov
1875 Mr & Mrs Joseph P Morse
1875 Mr & Mrs Martin James Hannon
1875 Mr & Mrs Frank R Robinson
1875 Mrs Alec P Maynard
1875 Abbott T Maynard
1875 Mr & Mrs Martin J Hannon

GEORGE W. JOHNSTON, REAL ESTATE
INCOME PRODUCING PROPERTIES FOR SALE
1299 Beacon St., BROOKLINE ..... Tel. Brook. 2190
10 State St., BOSTON ..... Tel. Main 3942

COMMONWEALTH AVENUE—Continued

1254 Mr Ralph W Silver
1254 Mr John B Hall
1254 Miss Henrietta Nichols
1254 Mr Alfred E Long
1254 Miss Brockway
1254 Mr & Mrs Harry Stienfield
1254 Mr E A Coleman
1254 Mr Alden Burrell, Jr
1254 Dr & Mrs W E Towne
1254 Mr Fred J Crowley
1254 Mrs Flora Foster
1254 Mrs Horace S Haley
1254 Mrs James F Cloney
1254 Miss Muriel Greene
1254 Mr Thomas Irvin Robie
1254 Miss Philomena M Dowsley
1258 The Claremont
1258 Mr & Mrs Leonard M Hammond
1258 Mr & Mrs John H Herrick
1258 Mrs Clara Blanche Timson
1258 Mr & Mrs Lawrence Clarke Fuller
1258 Mrs Lee Hawkins
1258 Miss Ethel Roden
1258 Mr George A French
1258 Miss Gertrude M Deecher
1258 Mrs Helen J Carty
1258 Mr & Mrs Luther E Kimball
1258 Mr & Mrs William Sanford Gray
1258 Miss Julia Wanda Kueffner
1258 Annie D Longfellow
1258 Mrs Harriette Colburn Wood
1258 Edith H P Wood
1258 Jane M McCormack
1258 Mr Frank Robbin Williams
1258 Mrs E Aldrich
1258 Francis A Foxcroft
1258 Mr & Mrs Myron F Welsch
1258 Mrs Follis Jennette
1258 Mrs Mabel G Barrons
1258 Mrs H Bagdasarian
1258 Miss Elmer C Host
1258 Mr & Mrs William Henry Dasha
1258 Mr & Mrs Goodman Hansen
1284 Arthur H William
1284 Mr Jas M Miller
1284 Mr & Mrs Murray Weiss
1284 Henry I Foster
1284 Addie Hanson
1284 Mr & Mrs Harry Poners
1875 Miss Louise A Hannon
1875 Mr & Mrs Wm K Crosby
1925 Mrs Horace G Allen
1933 Mr & Mrs Albert R Ellison
1939 Mr & Mrs Theodore B Munroe
1945 Mr Joseph H McManus
1955 Mr & Mrs Herbert E Dennett
1957 Mr & Mrs Gardner B Williams
1961 Mr & Mrs James J Clifford

General Office:
20 EXCHANGE PLACE
BOSTON

METROPOLITAN COAL CO.
Telephone, Main 4600

Morss Avenue
Cor. Washington Street
Brookline

COMMONWEALTH AVENUE—Continued

1284 Mrs Emma M Young
1284 Mrs Alice Phillips
1284 Miss Lillian Haynes
1284 Mr & Mrs Joseph Miller
1288 The Homewood
1288 Mrs Merton Emmons
1288 Frank L Batcheldor
1288 Mr & Mrs George S Harris
1288 Mrs Louise Lowenstein
1288 Mrs Elizabeth Davenport
1292 The Misses Robinson
1292 Mr Philip J Robinson
1292 Miss Ragnhild Dunker
1292 "Westover"
1292 Mrs Mary F Baker
1292 Dr & Mrs Atle B Suhrland
1292 Mr & Mrs Gordon L Clifton
1292 Mr & Mrs James S Robinson
1292 Mrs Frances Moore
1298 The Cramery Apartments
Edward D Millea
Miss Lillian M Sheehan
Geo E Kelley
Geo S Johnston
Mr & Mrs William B Sanlpaugh
John B Byette
Arthur T Hardy
Mrs Alberta Fuller
William K Ash
Mrs Pauline Pickler
Charles W Rodliff
Edmund J Daily
Mrs M E Campbell
Miss E G Hennessy
Mary Clay Henderson
Mr Marvin J Cook
Victor L Bridges
Arthur T Hardy
Miss Blanche W Sands
Miss Mildred Powell
Miss Amy May Clark
Edward F Rogers
Mr Samuel F Tyler
Mrs Thomas Tyler
Mr & Mrs Stuart L Southgate
Miss Mary Kate Shissler
E E Farrar
Miss Louise Brooks
Mr Elbridge A Bollong
1302 The Gorham
1302 Mr & Mrs William Graig
1302 Mrs Sussie Kent
1302 Mr & Mrs Patrick Flaherty
1302 Mr & Mrs James F Maher
1302 The Misses McDermott
1302 Miss Agnes Nelson
1302 Mrs C Ryan
1302 Mrs Darvel
1302 Mr Tate
1302 Mrs Oley
1302 Mrs R H Hussey
1302 Mrs J H Pierce
1302 Mr & Mrs Ralph Wells McKay
1302 Mrs Ordway Weymouth
1302 Miss Bertrice Webb
1302 Miss R Berger
1302 Dr & Mrs Shaw
1302 Mr & Mrs James M Pullman
1302 Miss Lucie Helen Chamberlain
1302 Mr & Mrs Harold A Steeves
1302 Mr & Mrs Flynn Wells
1302 Miss Billings
1302 Miss M Macgovern
1302 Mr & Mrs Leo Vogel
1302 Miss Mae K M Crossman
1302 Mrs Helen A Whittermore
1302 Mr & Mrs Albert F Hussey
1302 Miss Lucile Brown
1302 Mr & Mrs William G Todd
1302 Mr & Mrs Edwin B Shiddell
1302 Mr & Mrs Sidney Levy
1302 Miss M MacConnell
1302 Mr B M Stewart
1302 Mr A M Marston
1302 Mr & Mrs M Makiller, M D
1302 Miss Josephine L Ford
1302 Miss Roy McClare
1302 Mr Colbert
1302 Mr & Mrs Leonard R Holbrook
1302 Mr & Mrs William Edgar Smith
1302 Mr Roger Kennedy
1302 Mrs G D Kennedy
1302 Mr Wm D Theall
1302 Mr Abram Dennis
1318 Corey Hill Apartments
1318 Mrs Gertrude Tripp Conner
1318 Dr & Mrs Edwin Alonzo Meserve
1318 Miss Clara Sproul Gay
1318 Mr L Meville Thompson
1318 Mrs Sidney Bowdidge

E. A. ROBART & SONS, Inc. (Successors to ROBART BROS.)
311-317 Washington Street, Brookline
UPHOLSTERERS
Telephones: 5050, and 5051

COMMONWEALTH AVENUE—Continued

1318 Miss Alma Flech Martin
1318 Mr Edward P Sheehan
1318 Mrs Ella Florence Day
1318 Mr & Mrs John D Fenerty
1318 Mrs Earl Dallman Leslie
1318 Mr Matherson Fitzgerald
1318 Miss Brett
1318 Mrs E M Sample
1318 Mr & Mrs Niels Knudsen
1318 Mrs Harrisson
1318 Mr & Mrs McCormack
1318 Mr & Mrs McClellan Richard
1322 Mr & Mrs William H Stickney
1322 Mr & Mrs Henry N Bates
1322 Mr Charles French
1322 Mr & Mrs Francis Myers
1322 Mr Armstrong
1322 Miss Mitchell
1334 The Redford
1334 Mr & Mrs William Mendum
1334 The Misses Landers
1334 The Misses Woods
1334 Miss Martha Stoops
1334 Mr & Mrs Sherman L Smith
1334 Mr & Mrs Charles E Kelly
1334 Mr & Mrs William Murray Kerr
1334 Mr Horace Rice
1334 Miss Mary Dalgleish Kelly
1334 Mr & Mrs Henry B Poole
1334 Mr & Mrs William Rosovosky
1334 Miss Francis B Weir
1334 Miss Annie E Brown
1334 Mr & Mrs Marshall Edward Friller
1334 Mr & Mrs John Hastie
1334 Miss Louise Stirling
1334 The Misses Mackay
1334 Miss Ada Eleanor Arnold
1334 Mr & Mrs William Mendum
1334 Miss Freeman
1334 Miss McGowan
1334 Mr & Mrs Roy A Metler
1334 Miss T McCullough
1334 Miss Agnes J MacDonald
1334 Mr & Mrs Ernest Eugene Parker
1334 Miss Florence E Walsh
1334 Mrs Anna Walsh
1340 Stratford Hall
1340 Mr Frank W Lord
1340 Mr James E King
1340 Mr George N Beaton
1340 Mrs Ernest W Smalley
1340 Miss Gertrude Carder
1340 Miss Ethel M Blackley
1340 Mr Alfred Falk
1340 Mr George H Hopkins
1340 Mr Edward J Sullivan
1340 Mr & Mrs Roy Wheeler
1340 The Misses Thomas
1340 Miss Marion C Taylor
1340 Miss Holmes
1340 Mrs James Foss
1340 Mrs Everett Flint Damon
1340 Mr & Mrs Philip W Osgood
1340 Mr & Mrs Ralph W Bumstead
1340 Mr A H Sweetman
1340 Mrs James Foss
1340 Mr Sven G Rosenblad
1340 Miss Bertrice I Brownville
1340 Mr & Mrs Leroy P Russell
1340 Mrs Katherine Bergen
1340 Mr J W McGrath
1340 Miss Marie L Hurley
1340 Miss Alice E Roper
1340 Mr J B MacRobert
1350 Aberdeen
1350 Mr Harold Ernest Barton
1350 Mr George F Stinson
1350 Mr & Mrs James J Flaherty
1350 Mrs William Pover
1350 Mr & Mrs Paul Stanley Crooker
1350 Miss Ida May Bennett
1350 Dr Frederick Thomson
1350 Mr Everett M Brownwell
1350 Mr Arthur R St John
1350 Mr Albert C Sills
1350 Miss Bertrice L Sills
1350 Mr E A Knoulton
1350 Mr W L Daniels
1350 Mr Ernest F Rich
1350 Mr William R Conroy
1350 Miss E N Cook
1350 Miss M A Gordon
1350 Mrs L J Hiblard
1350 Mr E M London
1368 The Three Fields

General Offices:
20 EXCHANGE PLACE
BOSTON

METROPOLITAN COAL CO.
Telephone, Main 4640

Morss Avenue
Cor. Washington Street
Brookline

COMMONWEALTH AVENUE—Continued

1368 Mr Walter H Joy
1368 Mr & Mrs Raymond Loren Pullen
1368 Mr & Mrs Robert B Wagner
1368 Mr & Mrs George A Kearsley
1368 Mr & Mrs Henry A Fonda
1368 Mr & Mrs Robert P Sellew
1368 Mr Andrew White Milligan
1368 Mrs Edith L Howard
1368 Mr & Mrs Clarence B Shirley
1368 Miss Porter
1368 Mr Porter
1368 Mr Fowler
1368 Major & Mrs Harvey C Allen
1368 Miss True
1368 Mr James Macomber
1368 Mr & Mrs Edwin Morse Whitney
1368 Mr & Mrs John Richardson
1368 Miss Costello
1368 Miss Edith P White
1368 Miss Jessie H Todd
1368 Mr & Mrs Arthur John Archambault
1368 Mr & Mrs Charles H Tilden
1368 Mrs K R Tilden
1368 Miss Fearing
1368 Miss Davis
1368 Mr & Mrs Huett Wood
1368 Mr & Mrs Clarence Bicknell
1368 Mr & Mrs James Mitchell
1376 The Scottfield
1376 Mr & Mrs Hubert S Morgan
1376 Miss Cox
1376 Mr & Mrs Charles Francis Warner
1376 Mr & Mrs Francis A Gallop
1376 Mr & Mrs Edwin Jonas
1376 Mr Thomas Reed
1376 Mr & Mrs Fred A Wilson
1376 Mrs Frank J Nagle
1376 Mr & Mrs Elmer E Dickinson
1376 Mrs A H Brackett
1376 Dr Harry P Kenison
1376 Mr & Mrs Hazen G Keith
1376 Mr George J St John
1376 Mr Percival G Power
1376 Mr & Mrs Ralph A Done
1376 Mr & Mrs Lewis Austin Elliott
1376 Miss Alice N Newton
1376 Miss Bertha Everett Morgan
1376 Mr & Mrs Arthur Cleveland Morse
1376 Mr & Mrs Charles Rogers Raymond
1376 Mr & Mrs William Samson McKnight
1376 Mr & Mrs Alisbury S Collison
1376 Miss Eleanor Galvin
1376 Miss Pushee
1376 Miss Knox
1376 Mr & Mrs S W McKnight
1376 Mrs McGrath
Dr C A Hews
Dr Joseph Sproules
1384 Mr & Mrs Harvey D Davis, Jr
1384 Mrs Edward Gettings
1384 Miss Edith Florence Patterson
1384 Miss Carrie Coburn
1384 Mr Charles A Rogers
1384 Mr Robert P Baird
1384 Mr Robert Luther Chapman
1384 Mr Robert Wilson Milne
1384 Miss Irene Fenton
1384 Miss Ferrio
1384 Mr John F Cloutman
1384 Mr Napoleon E Tougas
1384 Miss M E Millan
1384 Mr George Van Horne
1384 Mr George L Munroe
1384 Miss Nettie C Blockhaus
1384 Mr Edward L Lamson
1384 Miss Hazel Boome
1384 Mr William Elbridge Brown
1384 Mr Charles A Rogers
1384 Mr W B Fewell
1384 Mr & Mrs Edward Lincoln Rawson
1396 Miss Irene Chalison
1396 Mr John A Kelly
1396 Mr & Mrs William Taylor
1396 Mr & Mrs C T Cutting
1396 Mr & Mrs George W Ross
1396 Mr & Mrs Chester Grenier
1396 Mr & Mrs George S Prager
1398 Mr & Mrs James F Maguire
1398 Mr & Mrs Charles S Skentelbery
1402 Mr & Mrs Arthur MacArthur Keith
1404 Mr Justin W Lester
1402 Dr Mary T V Moore

PAINE'S NEWS CORNER
256 WASHINGTON STREET
STATIONER NEWSDEALER
PICTURE FRAMES
Telephone 307

COMMONWEALTH AVENUE—Continued

1402 Mr & Mrs Walter B Pope
1402 Mr & Mrs M E Murray
1404 Mr & Mrs George F Badger
1404 Mr & Mrs M E Tighe
1406 Mr & Mrs Fred L Owen
1406 Mrs Catherine Johnson
1406 Mrs Philip Prager
1408 Sylvester M Whalen
1408 Mrs Sylvester Whalen
1408 Mr Leon L Silbert
1408 Miss Bessie Klous
1408 Mr I A Balconis

BRIGHTON POST OFFICE

1412 Mr Edward Alonzo Douglas
1412 Mr William A Danner
1412 Mr Walter J Brown
1412 Mr & Mrs Asa L Hunter
1412 Miss Bessie M Lockwood
1412 Mrs Eunice Wyle
1412 Mr & Mrs Thomas F McMahon
1412 Mrs Galloupe
1412 Mr N V Brooks
1412 Mr E R Saunders
1422 "Franklin"
1422 Miss Myra A Macdonald
1422 Mr & Mrs John C D Clark
1422 Mr & Mrs Walter H Knowlton
1422 Mr George R Baird
1422 Mr Joseph H Clarke
1422 Mr John C D Clark
1422 Mr Joseph Henry Clark
1426 "Emerson"
1426 Mrs Bertha E Kellog
1426 Miss Robbins
1426 Mr A Morrison
1426 Dr & Mrs Frank A Hamilton
1426 Mrs Mary A Hughes
1426 Miss Ethel Carney
1426 Lieut & Mrs James C McDermott
1460 Mr & Mrs Joseph G Currie
1462 Mr & Mrs Harry I Wood
1462 Mr & Mrs R G Crosby
1464 Mr & Mrs Edward Percy Gates
1466 Mr & Mrs William J Barrett
1466 Mr & Mrs John Suss
1466 Mr & Mrs Jay Fisk
1468 Mr & Mrs Everett Harvey
1468 Dr Elmer L Brine
1468 Mr & Mrs Elliot A Allen
1472 Mrs Lauretta J Weld
1472 Mr & Mrs Homer Elbert Rauson
1472 Mr & Mrs Donald Warren
1472 Mrs Grace C Buchanan
1474 Mrs Jennie Miller
1472 William Blanchard
1472 Mr & Mrs Willard A Hatch
1480-82 Mr Julius Chaloff
1480 Mr Warren F Freeman
1480 Mrs Peter Phillip Fee
1480 Mr & Mrs Perlie P Crafts
1480 Mr & Mrs Jacob A Smith
1482 Mr M C Hart
1486-88 Mr Harold M Smith
1486-88 Mr David Francis Rice
1486-88 Mrs Fannie H Turner
1486-22 Mr & Mrs Henry E Woodworth
1486-88 Mr & Mrs George Warren Knoulton
1486-88 Mr J J Agnew
1486-88 Mr C H McMannis
1486-88 Mr H A Rasmason
1486-88 Mrs Thomas Merrill
1516 Mr Frederick E Owen
1518 Dr & Mrs Roger P Dawson
1520 John Boyle O'Brien
1520 James D O'Brien
1520 Miss Katherine A O'Brien
1520 Miss Elizabeth M O'Brien
1522 Miss Mary Donovan
1524 Mr Dennis J McGillicuddy
1526 Mrs A B Gleason
1534 Norman H Lake
1534 W H Jacob
1534 W S Lloyd
1536 Mr & Mrs John B Fielding
1536 Mr & Mrs Walter C Harris
1540 Mr & Mrs Wm P Briggs
1540 Mr & Mrs Thomas B Murphy
1540 Miss Lillian Coleman
1540 Mrs Fowler
1540 Miss McGillicady
1542 Mr & Mrs Frank O Thissell
1542 Dr & Mrs Jesse E Lott
1542 Mr & Mrs Charles L Titus
1546 Mr & Mrs John G Powell
1546 Mr & Mrs Hugh V Yerex
1546 Mr & Mrs Edward Bamber
1546 Mr & Mrs H W Cox

F. E. PALMER, Inc., FLORISTS and LANDSCAPE GARDENERS
ESTABLISHED 1886 220 WASHINGTON STREET, BROOKLINE
CONSERVATORIES and NURSERY, NEWTON ST., BROOKLINE Tel. Brookline 2300

COMMONWEALTH AVENUE—Continued

1546 Mr Walter Fairfield Provan, D M D
1606 Mr & Mrs A St Onge
1606 Miss Alphonsine St Onge
1642 Mr & Mrs George H Brooks (P O Coolidge Corner)
1714 Mr & Mrs Truman G Edwards
1714 Mr & Mrs Alfred Bickford
1714 Mrs Cora M Jones
1714 Prof A Robert Rosales
1714 Mr & Mrs Winfield R Buker
1714 Mr & Mrs Ralph Frederick Burkard
1714 Mrs Ellen J Quinn
1714 Mr & Mrs William F Geiller
1718 Mr & Mrs Henry D Wiggin
1718 Mr & Mrs Arthur W Jordan
1718 Mr & Mrs Chipman E Babcock
1722 Mr & Mrs James A Daniels
1722 Mrs M C Phillips
1722 Mr & Mrs Raymond D Holland
1726 Mr & Mrs William F Murdy
1726 Dr C E Bruce
1726 Mr & Mrs George E Bartlett
1726 Mrs E M Keith
1726 Mr & Mrs Willis R Darling
1726 Mr & Mrs E C Campbell
1730 Dr John Chmiell
Sum res Kenberma, Mass
1730 Mr & Mrs William Wallace, Jr
1730 Miss Edna Cleary
1730 Miss Jesse R Bowman
1730 Mr & Mrs Robert Loyal Smith, Jr
1730 Mr & Mrs Frederick W Kettelle
1734 Mr & Mrs Howard Leroy Drickery
1734 Mr & Mrs John Howard Smith
1734 Mrs Thomas C Ashley
1734 Mrs William E Cooper
1734 Mrs Pearl Habich
1738 Mr & Mrs James L Barrington
1738 Mrs G N Stanbridge
1742 Mr & Mrs Paul Otta MacBride
1742 Mr & Mrs Adelbert W Smith
1742 Mr & Mrs Rudolph Tucker Pendleton
1742 Miss Josephine B Fish
1742 Mr & Mrs S Kronberg
1860 Mr & Mrs J H Desmond
1868 Mrs Charles Henry Cottrell
1868 Mr & Mrs Draper Cossitt
1868 Mr & Mrs Herman M Rich
1868 Mrs Newell W Bloss
1868 George W Brewster
1868 Mr & Mrs Orville L Bearse
1868 Mr & Mrs Oscar E Barsalow
1870 Mr & Mrs Joseph S Gould
1870 Mr & Mrs George M Faulkner
1870 Dr & Mrs George H Lappen
1870 Mr & Mrs Ernest W Naftzgar
1870 Mr & Mrs Joseph W Work
1870 Richard F Field
1870 Mr & Mrs Walter H Kidder
1870 Mr & Mrs Ivan Morawski
1870 Mr & Mrs J Howard Willett
1870 Mrs Marion E Robinson
1872 Mr & Mrs Sam K Paige
1872 Mr & Mrs Harry Valentine Everham, Jr
1872 Mrs Grace Sedan
1872 Mr & Mrs S Ross
1872 Mr & Mrs Edward P Watson
1872 Mrs Henry Coolidge
1872 Miss Ada M Coolidge
1872 Miss Emily L Coolidge
1872 Mr & Mrs David Freedman
1872 Mr & Mrs Robert Murray Harvey
1874 Mr George M Coe
1874 Mr & Mrs Ralph W Foster
1874 Mr & Mrs Leonard C Daniels
1874 Mrs Louise B Gilmore
1876 Mr & Mrs William Munroe
1876 Mr & Mrs Frederick J Volkmann
1876 Mr & Mrs Harrie E Copeland
1876 Mr & Mrs N W Stiles
1878 Mr Charles Greenleaf Pratt
1878 Mr & Mrs Leo W Sallinger
1878 Mrs Grace K M Miller
1880 Mr & Mrs Edward A Sweeten
1880 Mr & Mrs Benjamin K Gorham
1880 Mr & Mrs Charles M Bailey

Chestnut Hill Avenue
P O Brighton

1954 Mrs Erastus C Gaffield
1962 Mr & Mrs Elmer Jared Bliss
1988 Mr & Mrs J Henry Dury
2000 Mrs George H Lincoln
2008 Mr & Mrs George L Lincoln
2018 Mr & Mrs Samuel B Doggett

GEORGE W. JOHNSTON, REAL ESTATE
INCOME PRODUCING PROPERTIES FOR SALE
1299 Beacon St., BROOKLINE ..... Tel. Brook. 2190
10 State St., BOSTON ..... Tel. Main 3942

COOLIDGE STREET

Post Office, Coolidge Corner

16 Mr & Mrs Joseph A Rich
20 Mr & Mrs Harry L Belden
20 George C Belden
26 Rev & Mrs H Clinton Hay
34 Miss Alice C Tilden
34 Miss Myra E Tilden
40 Mrs W H H Soule
40 Miss Helen L Soule
40 Frederick W Soule
44 Mrs Mary H McDowell
48 Mr & Mrs William H Hartshorn
48 Dr & Mrs Edward Hartshorn
48 James H Hartshorn
54 Dr & Mrs William C Mackie
Dr's office hours before 9 a. m. and 1.30 to 3 p m
54 Miss Berg Hooper
(Harvard Street)
70 Mr & Mrs William H Taylor
74 Mrs Catherine A Hogan
74 Miss Louise V Hogan
74 Miss Bessie E Donovan
78 Mr & Mrs George B Glidden
78 Miss Gertrude Glidden
88 Mr & Mrs W T Dooley
92 Mr & Mrs John J Nagle
104 Mr & Mrs Thomas F Brannan
110 Dr & Mrs Frederick W Sherburn
110 Mrs Laura C Holmes
110 Mrs William Jack
110 The Misses Jack
114 Mr & Mrs Joseph E Jacobs
120 Mr & Mrs Frank E Kimball
124 Mr & Mrs Fred A Jaquith
128 Mr & Mrs Felix Fox
136 Mr & Mrs Abraham Barnard Cohen
142 Mr & Mrs Harry Edelstone
142 Mr & Mrs Joseph Weinberg
142 Mr & Mrs J A Frank
144 Mr & Mrs Rosenbaum
144 Mr & Mrs Edward Levine
146 Mr & Mrs F A Waldron
146 Mr & Mrs N L Yavner
156 Mr & Mrs Isaac Brooks
156 Mr & Mrs Ivory Donald McLean
156 Miss Doris Stern
162 Mr & Mrs George B Davis
166 Mr Walter Lane

15 Mr & Mrs Abraham P Spitz
17 Mr & Mrs Raymond Hayes
21 Mr & Mrs Wilbur O Lima
21 Mrs Albert N Coburn
25 Mr & Mrs John Nagle, Jr
31 Miss Ellen B Mackie
41 Mr & Mrs Fred Homer Williams
Sum res, Millis, Mass
45 Mr & Mrs George W Moore
Tel 2250 Brookline
49 Mr Archibald J Jackson
49 Mrs Charles Fay
(Harvard Street)
69 Mr & Mrs Harry L Albee
73 Mr & Mrs Morris Burke Parkinson
79 Mrs H Junkins
83 Mr A Gunsenhiser
83 Moses B Gunsenhiser
83 John N Gusenhiser
87 Mr & Mrs Charles T Grilley
87 Miss Virginia Allen Grilley
91 Mr & Mrs John D Graham
95 Mr & Mrs Harry Demeter
101 Mr & Mrs Joseph Bruno
101 Mr & Mrs Angelo Bruno
111 Mr & Mrs Benjamin J Bennett
119 Mr & Mrs William R Conover
125 Mr & Mrs Frank G Wright
125 Mrs G A Jordan
137 Mr & Mrs John C Claxton
143 Mr & Mrs C Eugene N Lancaster
143 Mr Clarence E N Lancaster Jr
147 Mr & Mrs Sidney L Burr
147 Miss Edith S Burr
155 Mr & Mrs Jack Liebert
155 Mr & Mrs Walter Gregory Maue
155 Mr & Mrs George R Marvin
159 Mr & Mrs Simon Lustig
159 Mr & Mrs Abraham London
163 Mr & Mrs Leo Guarenti
163 Mrs Sarah W Heilbronner
163 Mr & Mrs Louise R Covner
163 Miss May Kelly

---

166 Mrs Alice Lane
168 Mr & Mrs William H Tracksel
176 Dr & Mrs George H Bigelow

General Offices:
20 EXCHANGE PLACE
BOSTON

METROPOLITAN COAL CO.
Telephone, Main 4640

Morss Avenue
Cor. Washington Street
Brookline

COPLEY STREET

Post Office, Boulevard Station.

16 Mr & Mrs C A Harte Hancock
16 Mrs Renwick Skimin
28 Mr & Mrs Lucius J Barnet
3 Miss A L Horgan
11 Mr & Mrs Walter Frank
19 Mr & Mrs Thomas H Hanley
25 Miss Grace Wethern
25 Miss Emma M Wethern
29 Mr Robert G Larsen

COREY ROAD

Post Office, Coolidge Corner.

12 Miss Helen M Edmands
12 Miss Anne P Edmands
14 Miss Mary L Gutterson
16 Mr & Mrs Clifford P Smith
16 Miss Murial P Smith
48 Dr & Mrs Frederick E Jones
58 Mr & Mrs Morris A Hall (Aberdeen, P O Boulevard)
64 Mr & Mrs Jacob Shapiro
74 Mr & Mrs Arthur H Giles
80 Mr & Mrs Granville Kingman
80 Mr & Mrs Frederick A Cadwell
84 Mr & Mrs Wm B Spence, Jr
84 Mrs Sarah D Riggs
84 Mr & Mrs Albert W Case
86 Mrs Ella L Woolley
86 Mr & Mrs Alfred G Hosmer
86 Mr & Mrs Herbert B Chamberlin
88 Mr & Mrs Wilson B Varney
88 Mr & Mrs Morris Eliott
92 Mr & Mrs Joseph K Dennis
90 Mr Thomas H Glynn
90 Mr Paul D Emmons
90 The Misses Emmons
90 Miss Alice M Gardner
92 Mr & Mrs William H Tapper
92 Mr & Mrs Joseph K Dennis
92 Mr & Mrs C Frank Hunting
94 Mr & Mrs Allan Stevenson
94 Mr & Mrs Ira Parker
9 Mr & Mrs Augustus H Wordell
9 Mrs M L Thayer
9 Mrs E Fredericka Driscoll
9 Mrs Mildred A Sawyer
9 Mr & Mrs Creighton H Hollingsworth
9 Miss Martha F Sanborn
9 Mrs Franklin G Riley
9 Mrs Lucius W Orcutt
9 Mr Norman L Watson
17 Dr & Mrs S A Wodell
37 Mr & Mrs Francis P Allen
47 Mr & Mrs Samuel W Prussian
59 Mr & Mrs John R McVey
59 Mr & Mrs John M Sullivan

---

94 Dr & Mrs George A Pease
94 Mrs Lucy A Taylor
96 Mr & Mrs Edwin R Thayer
96 Mr & Mrs Norman A Jacobs
96 Mr & Mrs Nathaniel N Brooks

COTSWOLD ROAD

46 Mr & Mrs Charles P Wright
46 Miss Beatrice Wright
54 Mr & Mrs James H Learned
54 Mr Lawrence Fletcher
17 Dr & Mrs J M Gallison Tel 274
25 Mr & Mrs H Monmouth Smith
47 Mr & Mrs Parke H Custis

E. A. ROBART & SONS, Inc. (Successors to ROBART BROS.)
311-317 Washington Street, Brookline
MATTRESSES CLEANSED and MADE OVER Telephones: 5050, and 5051

COTTAGE FARM ROAD

Post Office, Coolidge Corner

100 Dr & Mrs Fritz B Talbot
43 Dr & Mrs Z B Adams

COTTAGE STREET

25 Mr & Mrs Henry H Richardson
45 Mrs William E Cox
85 Mr & Mrs Frank Eliot Sweetser, Jr
85 Mrs Emily S Walker

CROWNINSHIELD ROAD

Post Office, Coolidge Corner

16 Mr & Mrs I Wolper
26 Mr & Mrs Lee W Hall
38 Mr & Mrs Carl Conron
50 Mr & Mrs Arthur P Bonney
78 Mrs Walter W Hodges
84 Mr & Mrs Frank Ferdinand
21 Mr & Mrs Louis Ross
21 Mr Clyde P Ross
25 Mr & Mrs Myer Cauman
29 Mr & Mrs Harold P Smith
35 Mr & Mrs J Frederic Curran
Sum res Andover, Mass
39 Mr & Mrs George Pierce Champlin
43 Mr & Mrs Francis A Horle
47 Mr & Mrs George W Dowd
53 Mr Henry M Fenton
59 Mr & Mrs Newton Newkirk
61 Mr & Mrs Frederick C Waite
67 Mr & Mrs H Chmielinski
71 Mr & Mrs George H Rockwell
81 Mr & Mrs James Doherty

CUMBERLAND AVENUE

21 Mrs John Tetlow

CUMMINGS ROAD, ABERDEEN

Post Office, Coolidge Corner

From Corey Road to Commonwealth Avenue

12 Mr & Mrs Benjamin T Stephenson
24 Mr & Mrs Edward H Hoyt
28 Mr & Mrs George W Edwards
36 Mr & Mrs George D Allen
40 Mr & Mrs Charles F Smith
44 Mr & Mrs Charles H Tambling
44 Mr & Mrs Henry L Jewett
44 Mrs Maurice P White
48 Mr & Mrs Arthur P Hall
48 Mr & Mrs Samuel Spring
48 Mr & Mrs Arthur P Hall
3 Mrs George M Glazer
7 Mrs James Morgan

---

48 Mr & Mrs Thomas F Dixon
52 Mrs I H Jarvis
52 Dr & Mrs E T Vincent
56 Mrs Charles Edwin May
56 Mr & Mrs Stephen C Harris
56 Mr & Mrs Raymond Vrendenburgh

General Office:
20 EXCHANGE PLACE
BOSTON

METROPOLITAN COAL CO.
Telephone, Main 4600

Morss Avenue
Cor. Washington Street
Brookline

Hornblower & Weeks

ESTABLISHED 1888

Members New York, Boston and Chicago Stock Exchange

INVESTMENT SECURITIES

NEW YORK PROVIDENCE DETROIT
CHICAGO BOSTON PORTLAND

60 Congress Street, BOSTON, MASS.

TEL. 3609 and 5879 BACK BAY, FREE DELIVERY

B. F. MACY

Formerly of F. A. WALKER & CO.

Kitchen Furnishings. Fireplace Furnishings

410 BOYLSTON ST., near Berkeley St., BOSTON

The symbol of a strong
New England financial institution

Resources exceed
two hundred million dollars

THE NATIONAL SHAWMUT BANK
OF BOSTON

40 Water Street

CYPRESS PLACE

12 Mr & Mrs Richard Bigelow
22 Mr & Mrs Charles A Kenrick
50 William T McLain
50 Mr & Mrs W H Russell Goudey
11 Mr & Mrs Garrett J Walsh
25 Miss Alice W Bancroft
27 Mrs M E Sprague
27 Mrs George H Hepworth
27 Mr Joseph L Pearson
33 Mrs M E Merritt
33 Miss Eugenia Sampson
33 Miss Edith Sampson
33 Mrs John C Chamberlain
37 Mrs Henry T Richardson
41 Mr & Mrs Fred B Richardson

CYPRESS STREET

14 Mr & Mrs William J Johnston
14 Mrs Matilda Morgan
26 Mr & Mrs Thomas Murray
34 Mrs Mary E Dodge
36 Mr & Mrs M J Kelley
42 Mr & Mrs Henry Prellwitz
44 Mr William T Furness
54 Mr & Mrs Patrick OLoughlin
86 Mr & Mrs Richmond Smith
136 Mr & Mrs William S Crocker
136 Dr Augusta G Williams
158 Dr & Mrs Fred W McKenney
158 Mrs John Kelly
162 Mr & Mrs William H Atkinson
162 Mr & Mrs Fred S Atkinson
13 Mr & Mrs Arthur L Walker
13 Miss Elizabeth Walker
13 Mr Arthur L Walker, Jr
31 Miss M C Hook
31 Miss M C Clapp
31 Mrs F E Bradish
35 Mrs Alexis H French
35 Miss A F Loud
41 Mr & Mrs Mansfield W Davison
47 Mrs N M Hoyt
57 Simmons College Dormitory
69 Miss Mary MacIntyre
79 Mr & Mrs Robert J Logan
83 Miss Nellie Baxter
153 Mr & Mrs Joseph J Sheehan
157 Mr & Mrs J Harvey Allen
161 The Misses McGillen

DAVIS AVENUE

4 ST ANDREWS BUILDING
Dr Adolph Kettembeil
Mr & Mrs Edward B McClellan
Mr & Mrs A W Bright
Mr & Mrs George H McCracken
Mr & Mrs E James McCracken
10 DAVIS MANSION
Miss Caroline E Field
Mrs Serella C English
Mrs Elizabeth Curry
Mr & Mrs Edwin F Crosby
Mr & Mrs Walter C Hatch
Mr & Mrs Harry B Brown
Mr & Mrs Max L Elliott
Mr & Mrs Robert McElroy
35 Mr Nathaniel A Francis
111 Mr & Mrs Walden B Adams
111 Mr & Mrs Robert Richey
117 Mr & Mrs John C Youatt
117 Mr & Mrs David C Church
123 Mr & Mrs Howard Montgomery
131 Rev William F Warren
131 Mrs Henry M Ayars
135 Miss Mary C Winslow
139 Mr & Mrs Norman J Crosby
151 Prof & Mrs Stuart A Queen
151 Mr Harrison L Harley
151 Miss Charlotte Barr
155 Mr & Mrs Robert H Schacht
161 Mr Joseph Untersee

GEORGE W. JOHNSTON, REAL ESTATE
INCOME PRODUCING PROPERTIES FOR SALE
1299 Beacon St., BROOKLINE..... Tel. Brook. 2190
10 State St., BOSTON ..... Tel. Main 3942

DAVIS AVENUE—Continued

16 McLEOD MANSION
Mrs Mary G Ball
Miss Effie V Jordan
Mr & Mrs Frank P Wilkins
Mrs Joseph K Chickering
Mr & Mrs Edward C Holroyd
18 Mrs Mary F Blankenhorn
26 Dr & Mrs Carleton S Francis
30 Mr & Mrs Michael J Lally
34 Mr & Mrs Michael J O'Day
34 Mr & Mrs John S O'Day
36 Mr & Mrs Patrick Daly
44 Mr & Mrs George P Allen
50 Mr & Mrs David D Smith
52 Miss Maud L Griffin
52 Miss Helen L Griffin
58 Mrs William N Levey
58 Mr & Mrs William B Heath
60 Mrs George Francis Arnold
Sum res "Brightside," Mt Desert, Me, Tel Brookline 5950
68 Dr & Mrs Hale Powers
74 Miss Lucy W Davis
Sum res South Woodstock, Vt Tel 2017-W Brookline
74 Mr & Mrs Cullen Bryant Snell
100 Mr & Mrs Francis W Duffley
102 Mrs Joseph McMurray
106 Edward McAvoy
106 The Misses McAvoy
110 Mrs D Buckley
112 Mr & Mrs Matthew E McLaughlin
114 Mr & Mrs William Hemmerdinger
114 Mrs Emma L Beal
114 Miss Maude E Baker
122 Mr & Mrs Wm L Blossom
122 Mr Albert A Pollard
122 Mrs Elizabeth Pollard
122 Mr & Mrs Van B Dayhoff
124 Mr & Mrs Usip Perrin
124 Mr & Mrs S B Farnsworth
124 Mr & Mrs Louis H Werner
124 Mr & Mrs Richard K Hunt
128 Mr & Mrs Richard Graham
128 Mrs Andrew Wellington Sawyer
128 Mr & Mrs Fred E Lindahl
128 Miss Gertrude de la Montaigne Cary
138 Mr John H Lacy
138 Miss Mary A Lacy
165 Mr & Mrs August Vogel
165 Miss Emily T Vogel
173 HOTEL ELSA
Mrs Sarah M Seaton
Miss Winifred W Seaton
Miss Elizabeth A Seaton
The Misses Clune
Mr & Mrs John W Moran
Mr & Mrs Winfield S Quinby
Mr & Mrs Edward Ellis
The Misses Donkin
175 Mr & Mrs Alfred T Barraud
179 Mr & Mrs Minot A Bridgham
181 Mr & Mrs Richard Johnson
185 HOTEL LESTER
185 Mr & Mrs Patrick McGrail
Mr & Mrs Frank R Fayerweather
Mrs Henry J O'Brien
Mr & Mrs Robert H Merritt
Miss S Marion Chase
191 Mr & Mrs Michael J O'Hearn
191 Mr Francis J O'Hearn
191 Mr John E O'Hearn
191 Mr & Mrs Carroll C O'Neill
195 Dr & Mrs James Marshall
195 Mr Alexander Marshall
195 Mr & Mrs George H McClelland
195 Miss B Gertrude Hall
201 Mr & Mrs Kelsey C Atticks
201 Mr & Mrs Horace Fuller
201 Mr & Mrs Francis A Rugg
205 Mrs Mary R Johnson

General Office:
20 EXCHANGE PLACE
BOSTON
METROPOLITAN COAL CO.
Telephone, Main 4600
Morss Avenue
Cor. Washington Street
Brookline

DANA STREET

12 Mr & Mrs John H Day
14 Mr & Mrs William H Punchard
14 Mrs Davis Howard
14 Mr & Mrs Loraine C Elterich
22 Mr & Mrs William H Bowen
22 Mr Charles H Maynard
7 Mr & Mrs John C Packard
11 Mr Charles H Barnes

DEAN ROAD

64 Mr & Mrs William F Morse
78 Mr & Mrs Harry Roberts
86 Mr & Mrs John E Crowley
92 Mr & Mrs Eugene H Mather
96 Mr & Mrs Oliver R Cummings
102 Mr & Mrs Ralph A Stewart
118 Mr & Mrs Mahlin R Bryan
124 Mr & Mrs Arthur P Crosby
130 Mr & Mrs Everett E Truette
Sum res Greenville, Me
156 Mr & Mrs Leonard Wheeler
172 Mr & Mrs Thomas M Claflin
Sum res Swampscott, Mass
172 Mrs Richard N Morton
184 Mr & Mrs Francis G Fitzpatrick
198 Mr & Mrs Frank R Briggs
274 Mr & Mrs Alfred H Moorhouse
Sum res, Sandwich, N H
73 Mr & Mrs Daniel J Danker
85 Mr & Mrs John Laurie
93 Mr & Mrs William Henry White
101 Mr & Mrs J Murray Walker
107 Mr & Mrs Daniel F Appel
107 Miss Marjorie E Appel
115 Mr & Mrs Edward D VerPlanck
123 Mr & Mrs Frank Abner Merrill
129 Mr & Mrs Frederick Holdsworth
153 Mr & Mrs Henry C Tuttle
163 Mr & Mrs Philip M Tucker
163 Miss Nancy N Tucker
177 Mr & Mrs Arthur T Dyer
185 Miss Marion Hill
199 Mr & Mrs Franklin A Snow
207 Mr & Mrs George P Fogg
237 Mr & Mrs Leo F Emerson
237 Mr & Mrs William Le Clair
249 Dr & Mrs Edward L Young
257 Mr & Mrs Walter Arnold Smith
265 Mr & Mrs Charles T Dukelow
271 Mr & Mrs Bernard W Marcus

DEVON ROAD

164 Mr Harold T McNeil

DEVOTION STREET

Post Office, Coolidge Corner

9 Mr & Mrs Frank Webster
9 Mr & Mrs Morton Burge
11 Mr & Mrs Louis Lovejoy Knoll

DOWNING ROAD

From Washington Street to Evans Road
Post Office, Coolidge Corner

10 Mr & Mrs Louis Ziegel
16 Mr & Mrs Everett A Sherrill
16 Mrs Charles G Way
26 Mr & Mrs Edward D Densmore
9 Mr & Mrs Leonard H Rhodes
25 Mr & Mrs James M Rothwell

PAINE'S NEWS CORNER
256 WASHINGTON STREET
STATIONER NEWSDEALER
PICTURE FRAMES
Telephone 307

DRUCE STREET

8 Mr & Mrs Samuel W Stevens
12 Dr & Mrs William D Smith
36 Mr & Mrs Lincoln C Cummings
88 Mr & Mrs Edward Ruhl
5 Mr & Mrs John P Meade
43 Rev & Mrs Albert E Dunning
43 Mr Albert B Dunning

DUDLEY STREET

20 Mr & Mrs George C Howes
30 Mr & Mrs G Hector Petri
46 Mr & Mrs Frederick W Paine
46 Miss Virginia Pegram
54 Mr & Mrs William Ogilvie Comstock
54 Mr William Ogilvie Comstock, Jr
64 Mr & Mrs John H Harwood
68 Mr & Mrs Andrew Washburn
68 Mr Gardner Washburn
23 Mr & Mrs Alexander Galt Grant

DWIGHT STREET

Post Office, Coolidge Corner

4 Mrs Helen H Braman
4 Mr & Mrs Walter A Holman
8 Mr & Mrs Edward McCarthy
8 Mrs Casper Ranger
8 Miss Carolyne Ranger
8 Mr & Mrs Saul Brightman
10 Dr & Mrs Wm Fletcher Knowles
10 Miss Katharine Knowles
10 Mr & Mrs Reefy M Nichols
10 Jack T Nichols
10 Miss Sarah E Barker
10 Mr Hubert L Barker
44 Dr & Mrs Fred A Simmons
44 Mrs Geneva Cobb
48 Mr & Mrs Boardman J Parker
48 Miss Augusta I Johnson
48 Miss Florence K Johnson
48 Mr & Mrs John J Calhoun
54 Mr & Mrs Leigh T Clark
54 Mrs Eugenia Holbrook
54 Dr C C Sturgis
54 Dr Richard M McKean
54 Mr Winfred Chandler Aken
54 Frank H Stevens Jr
54 Miss Gladys A Holbrook
56 The Misses Mullins
56 George V Nauman
56 Mr & Mrs Myron W Short
58 Mr & Mrs William C Ross
58 Mrs Charles W Wornock
9 Mrs Mattie Drake
9 Mr Howard W Burge
Sum res Egypt, Mass
9 Mr Howard W Burge, Jr
9 Mr Francis E Burge
15 Mr & Mrs Luzerne S Cowles
21 Mr & Mrs Thomas W Thacher
Sum res Sandy Cove, Cohassett, Mass
21 Miss Catherine Thacher
21 Miss Elizabeth Thacher
25 Mr & Mrs Alfred J Hayman
31 Mr & Mrs Eugene B Jackson
31 Mr & Mrs George S Harrington
31 Mr & Mrs P Monteux
31 Miss Florence Harrington
33 Mr & Mrs Guy H Hunt
33 Mr & Mrs Oliver D Hogue
33 Mrs Joseph A Gahn
37 Mrs Oscar Jacobi
37 Mr & Mrs Laurence Schaub
39 Mr Harry Le Roy Randall
39 Mr & Mrs Edwin D Hague
39 Mr Louis Growi
39 Mr & Mrs Guy P Moses
41 Mr & Mrs Harry Huckins
41 Mr & Mrs E H Butt
41 Mr & Mrs Joseph L Hall
43 Mr & Mrs Fred Nurenberg
43 Mr & Mrs Joseph Stone

General Office:
20 EXCHANGE PLACE
BOSTON

METROPOLITAN COAL CO.
Telephone, Main 4600

Morss Avenue
Cor. Washington Street
Brookline

DWIGHT STREET —Continued

58 Dr & Mrs Harry J Inglis
58 Mr & Mrs Joseph Connolly
58 Mr & Mrs Arthur A Bishop
58 Mr & Mrs Robert E Webster
60 Mr & Mrs Hubert I Belcher
60 Mr & Mrs LeRoy G Blakney
60 Mr & Mrs H C Daniels
62 Mrs Lafayette G Blair
62 Pierpont Blair
62 Floyd G Blair
62 Mr & Mrs Frederick B Walker
62 Mr & Mrs Clarence A Martin
62 Mr & Mrs Harry F Hinckley
62 Mr & Mrs Henry H W Keith
62 Mr & Mrs Henry A Varney
43 Mrs Langley Sears
43 Mr Harold Sears
45 Mr & Mrs S L Gordon
45 Mr & Mrs Frederick Bankart
45 Mr & Mrs Arthur W Godfrey
53 Mr & Mrs Edward H Smith
57 Mr & Mrs Edward F O'Brien
Sum res Duxbury, Mass

EDGE HILL ROAD

20 Mr & Mrs Clarence Brandgee Wood
20 Mr Ellery Channing Wood
26 Dr & Mrs Frederick C Irving
36 Mr & Mrs Joseph Foster White
44 Mr & Mrs Horace A Davis
44 Mr Hallowell Davis
50 Mr & Mrs William R Stephenson
17 Mr & Mrs Gorham Dana
19 Mr & Mrs Joseph Driscoll
25 Mr & Mrs James F LeB Drumm
29 Miss Mary S Tappan
33 Mr & Mrs Walter H Kilham
Sum res "The Clearing"
Tamworth, N H
41 Mrs Charles E Guild
41 The Misses Guild

EGMONT STREET

Post Office, Coolidge Corner

54 Mr & Mrs Harry Nayor
54 Mr & Mrs Frederick Barnet
54 Mr & Mrs William E Hardy
56 Mr & Mrs Paul J Bertelsen
56 Miss Hortense Lewis
56 Miss Margarett Glenn
56 Mr & Mrs Alfred D Anger
60 Mr & Mrs Frederick O Booth
60 Mr & Mrs Ira Stone
62 Mr & Mrs Charles Magrane
62 E D T Wadley
62 Mr & Mrs Royall Bradbury
62 Mr & Mrs Melvin Holmes Leonard
66 Mr & Mrs Norman S Hope
66 Mr Oliver P Crocker
66 Mr & Mrs Samuel Hillson
68 Mr & Mrs Nathaniel A Sherman
68 Mr & Mrs Frederick W Cox
68 Mrs Ida B Hughes
71 Mr & Mrs Patrick H Moore
83 Mr & Mrs John O'Conner

---

68 Mrs Marion H Wheeler
Sum res Evanston, York Beach, Maine
72 Mr & Mrs E H Foulke
72 Mr & Mrs Ralph E Colley
72 Mr & Mrs J M Mullen
74 Mr & Mrs Parton Leonard
74 Mr & Mrs Lincoln Clark
74 Mr & Mrs Arthur D Campbell
76 Mr & Mrs Eastham Guild
76 Mr & Mrs James E McConnell
76 Mr & Mrs William Hovgaard

F. E. PALMER, Inc., FLORISTS and LANDSCAPE GARDENERS
ESTABLISHED 1886 220 WASHINGTON STREET, BROOKLINE
CONSERVATORIES and NURSERY, NEWTON ST., BROOKLINE Tel. Brookline 2300

EGREMONT ROAD, ABERDEEN

Post Office, Coolidge Corner

From Cummings Road

4 Mr & Mrs L Gordon Glazier
8 Mr & Mrs Nathan Pelousky
33 Mr & Mrs C Wentworth Jackson
33 Mr Leon John Milliem
33 Mrs Charles T Witt
33 Mr & Mrs George A Mahoney
33 Mr & Mrs Aaron J Lyman
37 Mr & Mrs Robert Y McIntosh
37 Mrs Walter Rogers
37 Mr & Mrs Albert E Phaneuf
37 Mr & Mrs Louis B Ehrlich
37 Mr & Mrs Alert Amos Sargent
37 Mr & Mrs Wm C Woodward
41 Mr & Mrs Robert A McNeilly Jr
41 Mr & Mrs Edward O Strong
41 Mr & Mrs William T Abbott
41 Mr & Mrs Walter D Smith
41 Mr & Mrs Francis Fenton Munroe
41 Major Peter H Ottosen
41 Mr Leland Harris Taylor
41 Mr & Mrs Frank Melville Bohr
41 Mr & Mrs Harold Douglas Reed
41 Mr & Mrs Harry Potter Trainer

ELBA STREET

Post Office, Coolidge Corner

18 Mr & Mrs Bernard Gilbert
24 Mr & Mrs Harry Coleman
9 Mr & Mrs Henry N Chandler
21 Mr & Mrs Augusta DeCort
27 Mr & Mrs A P Levin

ELKO STREET

Post Office, Brighton

16 Dr & Mrs Frederick W Rice
22 Mr & Mrs James F Aiken
11 Mr & Mrs Harry Kelley
15 Mr & Mrs George E Jennett

EMERSON STREET

16 Mr & Mrs Russell Hastings
22 Mrs Antoine L Moeldner
22 Mr Louis Moeldner
28 Mr & Mrs William D Paine
28 Mr Dexter S Paine
34 Mr & Mrs Edward F Mullowney

General Office:
20 EXCHANGE PLACE
BOSTON

METROPOLITAN COAL CO.
Telephone, Main 4600

Morss Avenue
Cor. Washington Street
Brookline

ENGLEWOOD AVENUE, ABERDEEN

Post Office Coolidge Corner

30 Mr & Mrs Frank Clark Cosby
38 Mrs Charles W Tracey
42 Mr & Mrs Frederick J White
42 Miss Mary F Hall
46 Mr & Mrs Ely Feibelman
48 Mrs Helen A Nixon
50 Mr & Mrs Edmond A Fordyce
50 Mr & Mrs Leon Rowe
54 Mr & Mrs Samuel Guttman
58 Mr & Mrs Henry D Huggan
58 Mr Homer M Huggan
62 Mr & Mrs Jeremiah J Delany
66 Mrs James F Farley
72 Mr & Mrs Lee H Parker
Sum res Egypt, Mass
78 Mr & Mrs Frank B Dole
78 Miss Alice Dole
84 Mr & Mrs Charles F Connors
104 Mr & Mrs Daniel J Kiley
116 Mr & Mrs Henry C Merwin
122 Mr & Mrs John T Hughes
126 Mr John Thomas
126 Mrs C F B Thomas
130 Mr & Mrs Chas W Phinney
130 Mr & Mrs Charles S Plumer
130 Mr & Mrs Arthur N Heald
130 Mr & Mrs Alfred J Cummings
130 Mr & Mrs Clayton Dewey
134 Mr & Mrs George R Angus
134 Mrs Armstrong T Williams
134 Mr & Mrs Rowe A Gladwin
134 Mr & Mrs Paul Wheeler

3 THE RALEIGH
Mr & Mrs George H Sherbert
Mr & Mrs Howard Sanborn
Mr & Mrs Henry B Mersereau
Mr & Mrs Theodore G Strater
Mr & Mrs Newton H Dearing
Mr & Mrs Harry W Davis
11 Mr & Mrs Walter J Grosvenor
11 Mr & Mrs George P Aborn
15 Dr & Mrs Roland O Parris
Boston office 636 Beacon st
Office hours 2 to 5 p m, tel
Brookline 291, Back Bay 4711
15 Mr & Mrs Cornelius P Hatch
17 Mr & Mrs Alphonsus J Murphy
17 Mr & Mrs Mitchell L Bernson
17 Mr & Mrs Moses Waterman
23 Mr & Mrs Dana Estes
27 Mr & Mrs Fred R Estes
33 Mr & Mrs Justin N Morse
39 Mr & Mrs Lewis A Leland
45 Miss C M Dodd
45 Mrs George W Watt
47 Mr & Mrs Joseph F Breck
47 Miss Marion Tucker
47 Mr & Mrs Chester S Brett
47 Mr & Mrs Frederick H Putnam
47 Mr & Mrs Frederick M Tucker
49 Mr & Mrs Elmer E Clapp
49 Mr & Mrs Edward R Lawson
77 Mrs Brackley Shaw
83 Mr & Mrs Frank H Blaney
83 Mr Charles A Tewkesbury

ESSEX STREET

Post Office, Coolidge Corner

144 Mr & Mrs George J Palmer
145 Miss Janet Goddard
145 Mr Warren M Whiting
145 Miss Louise Whiting

GEORGE W. JOHNSTON, REAL ESTATE
INCOME PRODUCING PROPERTIES FOR SALE
1299 Beacon St., BROOKLINE ..... Tel. Brook. 2190
10 State St., BOSTON ..... Tel. Main 3942

EUSTON STREET

Post Office, Coolidge Corner

2 Mr & Mrs Albert W Bliss
2 Mr & Mrs Arthur J Cullen
2 Mr & Mrs Lewis Rosenberg
2 Mrs Louise Lipp
2 Mr Archie Lipp
4 Mr & Mrs Sali Hofman
4 Mr & Mrs Max Lewis
4 Mr & Mrs Joseph Palais
8 Mr & Mrs Edward W Dean
8 Mrs Jessie L Ford
8 Mrs Sigmund Alexander
8 Miss Ruth Alexander
12 Mr & Mrs Francis W Capper
12 Mr & Mrs Henry Ernest Partridge
12 Mr & Mrs Michael J Murray
16 Mr & Mrs Arthur de Piccolellis
16 Mrs Joshua Lovett
16 Mr & Mrs Lawrence Beebe
18 Mr & Mrs B U Shriner
18 Mr & Mrs George E Harding
18 Mr & Mrs Raymond D Steele
22 Mr & Mrs Donald H Smith
22 Mr & Mrs Marland Cogswell Hobbs
22 Mr & Mrs Chester Alan Wardwell
24 Mrs Helen B Howes
24 Mr & Mrs Frank J Ludwig
24 Mrs Rebecca Ketchum
36 Mr & Mrs Theodore Baldwin Pitman
58 Mrs Russell Sturges Jr
58 Mr & Mrs F Haven Clarke
3 Mr & Mrs Albert J Lovett
3 Alfred R McIntyre
3 Walter C Long
3 Mr & Mrs Richard P Waters
5 Col & Mrs T W Griffith
5 Miss Aileen Griffith
5 Mrs Pio DeLuca
5 Mr & Mrs Jessie Eames
7 Mr & Mrs Charles S Brown
7 Miss M M Higbee
7 Mr & Mrs Arthur W Dunning
7 Mr & Mrs Nathan Levy
11 Dr & Mrs Walter Burrier
11 Mr & Mrs David Erlich
11 Mr & Mrs Edgar Waldo Reed
15 Mr & Mrs J Winthrop Dutton
15 Mr & Mrs Henry S Maffitt
15 Mr & Mrs Charles Franck
15 Jerome J Franck
19 Mrs Edwin D Mead
19 Miss Clara P Ames
19 Miss Anna M Mead
19 Mr & Mrs Arthur Wilson Hooper
19 Mrs Arthur G Bennett
21 Mr & Mrs Richard Ackerman
21 Mr David Elwyn Dow
21 Mr & Mrs Julius Hawes
25 Miss Maria Copinger
25 Charles E Farnsworth
33 Mr & Mrs Hazen Clement
Residence, Wayland, Mass

EVANS ROAD

Post Office, Coolidge Corner

10 Mr & Mrs Willard H Stevens
18 Mr & Mrs George H Somes
18 Miss Maysie D Somes
Sum res Gloucester, Mass
Receiving Day Wednesday
24 Mr & Mrs Albert E Royle
30 Mr & Mrs Bertram B Conrad
Sum res "Pinecrest" Buzzards Bay
36 Mr & Mrs George A Vose
40 Miss Annie E Packard
60 Mr & Mrs Robert C Kingsley
66 Mr & Mrs Leonard Lord Elden
66 Miss Dorothy Elden
Sum res Buzzards Bay, Mass
11 Mrs Henry Wood
11 Miss Mary C May
15 Dr & Mrs Frederick H Williams
Office 236 Clarendon, Boston
Hours: 9 a m to 1 p m
Tel Back Bay 343
25 Mr & Mrs Arthur A Blanchard
31 Mr & Mrs Spencer J Steinmetz
31 Miss R S Heyberger
37 Mr & Mrs Fred A Arnold
59 Mr & Mrs Lowell T Clapp
69 Mr & Mrs Wm G Williams
77 Mr & Mrs Augustus S Nye
77 Mrs Richard C Humphreys

General Office:
20 EXCHANGE PLACE
BOSTON

METROPOLITAN COAL CO.
Telephone, Main 4600

Morss Avenue
Cor. Washington Street
Brookline

EVANS ROAD—Continued

72 Mr & Mrs Robert F Wight
78 Mr & Mrs William S Kemp
82 Mr & Mrs Edgar C Lane
92 Mr & Mrs Edgar L Rhodes
92 Mrs Mary A Rhodes
77 Mr C B Humphreys
93 Mr & Mrs George Dudley Pike
93 Mr Frederic A Pike
99 Mr & Mrs Frank G Coburn

FAIRBANKS STREET

From Washington to Beacon Street

12 Dr Benjamin E Sibley
5 Rev & Mrs Ralph Magee
Sum res Wolfeboro Falls, N H
9 Mr E H Sharp
9 Mr & Mrs Edward Sharp
9 Miss Jessie J Wood
15 Mr & Mrs Albert R Sharp
15 The Misses Fairbanks
15 Mr & Mrs Wm J Richardson
17 Mrs John H Conant
17 Mr & Mrs George P Erhard
19 Mrs Maxwell Sommerville
19 Mr & Mrs Sidney Wachtel
19 Mr & Mrs Charles H W E Buck
21 Mr & Mrs Donald Nelson
21 Mr William S Gifford
21 Mr B E Cole
21 Mr & Mrs Westley Jones

FAIRMOUNT STREET

5 Mr & Mrs Maurice de K Thompson
21 Mr & Mrs John Page Cotton
25 Miss Agnes B Poor
25 Miss Lucy T Poor
27 Mr Alfred D Chandler
27 Mr William S Chandler
27 Miss Elizabeth Chandler
33 Mr & Mrs Norman B Smith
39 Prof & Mrs James Geddes
70 Mr & Mrs John G Coolidge
79 George W Proctor
79 Mrs Charlotte E Proctor
79 Mrs E J Wheeler

FISHER AVENUE

42 Mr & Mrs Theodore Glover Bremer
42 Miss Alice Bremer
42 Miss Eleanor Bremer
50 Mr & Mrs Robert D Andrews
50 Mr Tracy Coit Andrews
150 Mr & Mrs Dean Pierce
166 Mr & Mrs William Ellery
Sum res Bryant Pond, Maine
244 Mr & Mrs Theodore B Plimpton
260 "THE THREE ARCHES"
75 Mr & Mrs Frederick Sumner Mead
117 Mr & Mrs Tucker Deland
169 Mr & Mrs Stewart Burchard
195 Mrs Joshua L Hale
207 Mr & Mrs Charles B Perkins
219 Mr & Mrs George W Anderson
219 Mr Robert D Anderson
219 Mr Richard B Anderson
219 Miss Clare M Anderson
233 Mrs John Avery Baldwin

E. A. ROBART & SONS, Inc. (Successors to ROBART BROS.)
311-317 Washington Street, Brookline
AWNINGS Telephones: 5050, and 5051

FISHER AVENUE—Continued

Mrs Walter C Smith
Miss Helen G Smith
Mr W Bradlee Smith
Mr D Weston Elliot
Mr Ernest Weeks Roberts
266 Mr & Mrs Harry H Beckwith
233 The Misses Baldwin
247 Mr & Mrs Joseph Dudley Richards Tel 3136-R, Brookline
247 Miss Eleanor M Richards
255 Mr & Mrs Huntington R Hardwick Sum res Great Hill, Marion, Mass care of Mr G T Stone

FOSTER STREET

2 Mr & Mrs Robert H Cook
2 Mr & Mrs Martin P Vahey
2 Mr & Mrs Ernest A Alger
6 Mrs Harold S Small
6 Mrs Henry T Hall
6 Mr Wm J Ham
10 Mr & Mrs A M Weismann
10 Miss Ethel B Storer
14 Mr & Mrs Roger Clapp
14 Mrs J B Wellwood

FRANCIS STREET

20 Mr Walter L Lane
24 Mr & Mrs Charles E Denison
24 Miss Mary E Newell
26 Mrs Annie A Winsor
30 Mr & Mrs Herbert M Leland
30 Mr Gordon M Leland
34-36 Mrs Mary S Dittmar
44 Mr & Mrs J Harding Armstrong
48 Mr & Mrs William M Blatt
54 Mr & Mrs Fred B Lincoln
64 Mr & Mrs Edward G Parrot
70 Mr & Mrs Louis O Cook
72 Mr & Mrs Burton W Shaw
78 Mr & Mrs Leslie A Chapman
78 Miss Leslie P Chapman
78 Mrs Etta M Winstenley
78 Miss L M Winstanley
80 Mr & Mrs N Oscar Smith-Peterson
100 Mr & Mrs Daniel J Daly
106 Mr & Mrs Charles F Crowell
106 Mr Winslow Crowell
9 Mr & Mrs Walter C Lewis
9 Mrs Wellington Lewis
9 Miss Lucie W Lewis
21 Mr & Mrs Louis C Southard
63 Mr & Mrs James Clifford Turpin
67 Mr & Mrs John E A Hussey
71 Mrs Mark G Hollingsworth
71 Mrs Gertrude B Newhall
75 Mr & Mrs Henry C Bell
81 Mr & Mrs Laurence A Bower
81 Mrs Mary F Barren
81 Miss Abbie Dodge
83 Mr & Mrs Leon E Ober
83 Mrs Katherine Donnelly Sproules
83 Mr & Mrs Clarence Leslie Moore
85 Miss Helen V Flanagan
85 Mrs Margaret Frackelton
85 Dr & Mrs Norman Brooks Morrisson
85 Mr George Clark
85 Mr William Clark
85 Mrs Henry Allen Tenney
87 Mr & Mrs Arthur G Brooks
87 Mr & Mrs Stanley T Goggins
91 Mr & Mrs Carl N Van Ness
97 Miss Christine Farrar
103 Mrs J L Liecty, Jr
103 Mrs Edward H Houghton
109 Mrs Esther Meyers

General Offices:
20 EXCHANGE PLACE
BOSTON

METROPOLITAN COAL CO.
Telephone, Main 4640

Morss Avenue
Cor. Washington Street
Brookline

FREEMAN STREET

Post Office, Coolidge Corner

115 Mr & Mrs Charles F Doble
115 Mrs Charlotte B Hoagland
115 Mrs Charles Goldthwait
119 Mr & Mrs Philip H Wood
119 Mr & Mrs William Tufts
119 Mrs John Heywood
123 Mr & Mrs Walter Holmes Cady
127 Mr & Mrs Richard R Stanwood
127 Mr & Mrs Josiah Brown Chase
127 Mr & Mrs Douglas Williams
131 Mrs Margaret E Faunce
131 Mr & Mrs Arthur Williams Neill Sum res "Keewaydin," Pigeon Cove, Mass Tel Rockport 201
135 Mr & Mrs William M Chase
135 Mr & Mrs Albert E Carroll
135 Mr & Mrs L D Hawkridge
137 Mr & Mrs William A Rugg
137 Mr & Mrs Hayden Dudley
137 Mr & Mrs Alexander M Craig
143 Mr & Mrs Francis E Bacon
143 Mr & Mrs Charles H Clark
143 Mrs Robert Gorton
143 Mr & Mrs Fred A Gordon
145 Mr & Mrs Redington M DeCormis
145 Mr & Mrs Howard M Sawyer
145 Mr & Mrs Robert Lincoln Cummings

FULLER STREET

Post Office, Coolidge Corner

4 Mr & Mrs Robert Barr Kayser
4 Mrs Mabel MacLeod
4 Miss Myrtle MacLeod
4 Mr & Mrs Raymond Foule
4 Miss William P Foule
6 Mr & Mrs Abraham L Gordon
6 Mr & Mrs Harry S Mork
6 Mr Lincoln Niditch
10 Mr & Mrs J J Silverman
10 Mr & Mrs Max Levensohn
10 Mrs Alice Jellison
12 Dr & Mrs E Lindon Mellus
12 Miss M T Mellers
12 Mr & Mrs Meyer J Sawyer
12 Mr & Mrs Louis Ruthstein
16 Mr & Mrs Isaac M Slocum
16 Miss Eva Van Dam
16 Mr & Mrs Joseph Navison
18 Mrs R S Douglass
18 Mrs Grace E Murray
18 Mr Gordon C Douglass
18 Mr & Mrs George M Hodsdon
18 Mr & Mrs Roswell S Douglas
18 Mr & Mrs Roy E Pushee
24 Mr Julius Cohen
26 Mr & Mrs R S Abrams
32 Mr Robert W Frost
32 Mrs William S Frost
3 Mrs Michael H Porter
3 Mr & Mrs Sol B Kantor
3 Mr & Mrs Jacob L Stern
5 Mr & Mrs Morris F Bronner
5 Mr & Mrs Samuel Berger
5 Mrs Samuel Grant
5 Mrs Hanna Steinfeld
15 Mr & Mrs H Bertram Finer
21 Mr & Mrs Frank H Mason
21 Miss Frances A D Mason
51 Mrs Hannah Steinfeld
67 Mr & Mrs John J Brennan
67 The Misses Brennan
67 Mr John P Brennan
67 Mr Daniel J Brennan
73 Mr & Mrs George I Cohen
73 Mr & Mrs John Cinnerblatt
77 Mr & Mrs Joseph H Ordway Sum res, North Scituate, Mass
87 Mr & Mrs Henry A Stickney
91 Mr & Mrs Edward Ricketts
91 Mr & Mrs Charles C Clapp
91 Mr & Mrs David Abrams
93 Mr & Mrs Max Linsky
93 Mr & Mrs Jacob C Morse
93 Mr & Mrs B Birnbaum
95 Mr & Mrs Emanuel Nurenberg
95 Mr & Mrs Joshua Q Litchfield

PAINE'S NEWS CORNER
256 WASHINGTON STREET
STATIONER NEWSDEALER
PICTURE FRAMES
Telephone 307

FULLER STREET—Continued

32 Mr & Mrs Thomas B Hitchcock
38 Mr & Mrs Frank J Howard
44 Mr & Mrs Owen Connolly
44 William Curry
48 Mr & Mrs George Wallace Ross
(Harvard Street)
68 Mr & Mrs John McQuid
68 Mary F Marlowe
68 Miss Annie F Marlowe
74 Mr & Mrs James W Woodward
78 Mr & Mrs Jeremiah F Donovan
82 Mr Isaac Berg
82 Mr & Mrs Sigmund S Loeb
82 Mr & Mrs E Goldman
84 Mr & Mrs Sol Robinson
84 Mr Morris Goldfine
84 Mr Alfred S Rosenfield
88 Mr & Mrs Ernest K Walmsley
88 Mr & Mrs Morse J Alland
88 Mr & Mrs Aaron Feinberg
90 Mrs D W Devanny
90 Mrs David L Fine
90 Mrs C Green
98 Mr & Mrs David Jacobs
102 Mrs Elizabeth H Williams
102 Mr Edward Ray Williams
108 Mr & Mrs Albert Keefe
112 Mr & Mrs Herbert L Dunbar
112 Thomas W Hatten
116 Dr & Mrs Walter E Reid
116 Mr & Mrs Freeman W Higgins
116 Mr & Mrs P Grellier
120 Mr Frederick W Newcomb
120 Miss E W Newcomb
120 Mr & Mrs F W Newcomb
128 Mr Irving N Scoville
128 Mr & Mrs Harold F Barnard
128 Mrs Sadie N Scoville
128 Mrs Adelide Van Wormer
130 Mr & Mrs Harry Swartz
130 Mr & Mrs Cornelius F Bowen
130 Mr & Mrs Alfred J Taussig
130 Mr & Mrs Willis H De Wolfe
130 Mr Robert De Wolfe
134 Mr & Mrs William Chasak
134 Mr & Mrs Harry Myers
134 Mr & Mrs Gabriel A Beckhard
138 Mr & Mrs Dennis J Keefe
138 Mr & Mrs Samuel Simons
138 Mr Arthur Steinburg
95 Mr & Mrs M Brooks
97 Mr & Mrs Lyman Churchill Newell
97 Mr J Howard Charlton
97 Mr & Mrs Morris Schlager
103 Mr & Mrs John F Holland
107 Mr & Mrs J Waldo Page
107 Mrs Mary E Page
107 Miss Genevieve C Page
111 Mr & Mrs Forrest Price
111 The Misses Price
115 Mr & Mrs Almon B Cilley
119 Mrs Walter Shute
119 Miss M A Severance
123 Mr & Mrs Theodore A Lothrop
127 Mrs Marcia K Chamberlain
127 J Edward Donahue
127 Mr & Mrs Robert E Wilson
127 Mrs Clara M Rockfellow
131 Mr & Mrs Charles R English
131 Mr & Mrs Karl M White
131 Mrs Ada Foss Baker
131 Mr & Mrs Harry A Wilson
135 Mr & Mrs Lewis M Wheelock
135 Mr & Mrs Frederick T Manson
135 Mr & Mrs Lee Marion Pattison
135 Mr & Mrs Leon C Fuller
137 Mr & Mrs E W Furbush
137 Mr & Mrs Frank E Kimball
137 Mr & Mrs Ethan M Pendleton
141 Miss Elizabeth Tracy
141 Miss Mary Tracy
141 Mr & Mrs John G Magaw
141 Mr Robert H Evans
143 Mr & Mrs Edward B Goodman
143 Mrs C M Langan
143 Mr & Mrs L Phelander Moore
147 Mrs Elizabeth Conroy
147 Mrs Martha S Barney
147 Mr & Mrs George Henry Hall
149 Mr & Mrs Benjamin B Hill
149 Mrs John Edgar Woods
153 Mr & Mrs Edward G Hall
153 Mr Joseph V Santry
153 Miss May Connelly
153 Baroness Von Kieffer
165 Mr E T Keefe
169 Mr & Mrs Edward A Dauer
171 Miss Annie Wise
171 Miss Marguerite Wise
175 Mr & Mrs Stephen J McEvoy

F. E. PALMER, Inc., FLORISTS and LANDSCAPE GARDENERS
ESTABLISHED 1886 220 WASHINGTON STREET, BROOKLINE
CONSERVATORIES and NURSERY, NEWTON ST., BROOKLINE Tel. Brookline 2300

FULLER STREET—Continued

140 Mr & Mrs Samuel Kingsdale
140 Mr & Mrs Harry Hamberger
140 Mr Abram M Lubeel
140 The Misses Lubeel
142 Mr & Mrs Adolph I Dinner
142 Mr & Mrs John F Malley
142 Mr John M Fair
148 Mr Charles F Atkinson
148 Miss Ellie M Atkinson
162 Mr & Mrs Forrest A Rouell
162 Mr & Mrs Jacob P Wachtel
162 Mr & Mrs Paul M Ginsburg
168 Mr & Mrs Edward A Golden
168 Mr & Mrs Edward Ginsburg
172 Mr & Mrs Marceien Di Pesa
172 Mrs Maria Leonardi
192 Mr & Mrs George W Taggart
202 Mr Theodore E Brodie
202 Mr & Mrs David Allison Carrick
202 Mr & Mrs Harry E Olsen
202 Mr & Mrs Frank J Reynold
202 Mr & Mrs Fred H White
202 Mr Frank S Lovewell
208 Mr & Mrs George H Doni
208 Miss Jennie C Hunt
208 Mr Norman H Tracy D M D
208 Mr J L Southwick
208 Mr Frank N Langlois
175 Dr & Mrs Ralph A Hatch
177 Mr Albert J Bamford
177 Miss Gertrude Bamford
183 Mr & Mrs Frederick C Hitchcock
207 Mr & Mrs Raymond A Rich
215 Mr & Mrs Homer L Bigelow
221 Mr & Mrs Ferdinand H Hughes
223 Mr & Mrs Herbert M Whiting
227 Mr & Mrs Ralph W Hazelton

---

208 Mr & Mrs Clarence S Waugh
208 Mr & Mrs John W Pouley
208 Mr & Mrs Martin B Reed

GARDNER ROAD

2 Mr & Mrs Albert Edward Smith
22 Mr & Mrs E Bertram Newton
30 Mr & Mrs John I Monroe
30 The Misses Monroe
30 Mr John H Monroe
40 Dr & Mrs Charles R C Borden
40 Mrs Mary B Drew
60 Mr Henry White
186 Mrs C L B Whitney
186 Mrs Charles B Whitney
196 Mrs Ellen E Mitchell
216 Mr & Mrs Robert C Vose
25 Mr Walter Francis Gale
25 Miss Lucy B Connor
35 Mr & Mrs Robert K Rogers
73 Mrs Thomas B Fitzpatrick
73 Mr & Mrs Wm J Fitzpatrick
87 Mrs William M Snow
91 Mrs Jeremiah C Kittredge
105 Mrs Edward Steese
105 Mr & Mrs Norman Hill White
137 Mr & Mrs Lowell P Macomber
155 Mrs James Murray Kay
155 Miss Mary Murray Kay
173 Mr & Mrs William Sumner Crosby
187 Mrs Joseph Sprague Ingraham
187 Mrs Albert E Davies
205 Mr & Mrs O Atherton Shepard
205 Miss Hilda G Shepard
213 Mr & Mrs Charles E Hodges
219 Mr & Mrs Paul E Fitzpatrick

GEORGE W. JOHNSTON, REAL ESTATE
INCOME PRODUCING PROPERTIES FOR SALE
1299 Beacon St., BROOKLINE..... Tel. Brook. 2190
10 State St., BOSTON ..... Tel. Main 3942

GARRISON ROAD

16 Mr & Mrs Richard W Spalding
Sum res, The Birches, E Gloucester
16 Mr & Mrs Edward S Benedict
16 Mr & Mrs C Chandler Blake
16 Mr & Mrs Charles E Deland
16 Mr & Mrs Frederick E Hall
16 Mr & Mrs Edward C Wyeth
22 Miss Mina L'Heureux
22 Miss Elsie Hatch
22 Miss Jennie M Ferris
22 Mrs Frances S Mattox
22 Mr & Mrs Walter C Voss
22 Mr & Mrs Samuel B Pierce
22 Mr & Mrs George L Whitehouse
34 Mr & Mrs H Homer Hildebrand
34 Mr & Mrs William B Woodbridge
34 Mr Stephen J Styffe
34 Mrs John P Styffe
34 Mr & Mrs Wm J Gurley
34 Mrs Wm H Tucker
34 Mr & Mrs Paul N Whiting
38 Mr & Mrs George A Butman
38 Mr & Mrs Joseph A Peck
38 Mrs Charles W Parker
42 Mr & Mrs Henry Taggard
42 Dr & Mrs E L Saunders
42 Mr & Mrs John Bruce McPherson
42 Mr Carroll Wright McPherson
Phone 4888-W
Sum residence Marblehead Neck
46 Mr & Mrs Ralph H Whitney
46 Mr & Mrs Charles H Carter
46 Mr & Mrs Kirke L Moses
50 Mr & Mrs George C Simons
11 Mr & Mrs Walter Ayers
Sum res 11 W Broadway, Bangor, Maine
17 Mr Mark Birnbaum
19 Mr & Mrs Merrill W Shute
21 Mr & Mrs John E Sexton
23 Mr & Mrs Francis B W Folsom
25 Mr & Mrs Woodbury Melcher
33 Mr & Mrs Walter B Henderson
33 Mr & Mrs George D Smith
Sum res Scituate, Mass
35 Mr & Mrs George B Emmons
35 Mr George B Emmons, Jr
37 Mr & Mrs Frederick G Wilder
39 Mrs J C Spalding
39 The Misses Spalding
41 Mrs Francis Hollis
41 The Misses Hollis
43 Mr & Mrs Arthur M Moody
45 Mr & Mrs James F Wren
47 Dr & Mrs Wm McDonald
49 Mr William C G Salisbury
51 Judge & Mrs Edward P Pierce
53 Mr & Mrs Sears B Condit, Jr
55 Mr & Mrs Charles C Witmer

GIBBS STREET

Post Office, Coolidge Corner

6 Mr & Mrs Ralph Harris
78 Dr & Mrs A N Vrahnos
78 Mr & Mrs Nathan Wittkins
78 Mr & Mrs J Frederick Jones
9 Mr & Mrs Phillip Marks
9 Mr & Mrs Ellis Gordon
9 Col Lewis E Goodier
11 Mr & Mrs Max Brown
11 Mr Joseph B Finkovitch
11 Mr & Mrs Edward M Davis
15 Mr & Mrs John Rubin
15 Mr & Mrs Meldon H Merrill
15 Mr & Mrs E Waldo Reed
17 Mr & Mrs Joseph Levy
17 Mr & Mrs Abram Salter
17 Mr & Mrs Leo Frank Reisman

General Offices:
20 EXCHANGE PLACE
BOSTON

METROPOLITAN COAL CO.
Telephone, Main 4640

Morss Avenue
Cor. Washington Street
Brookline

GIBBS STREET—Continued

21 Mr & Mrs Max S Warren
21 Mrs Robert B Shannon
25 Mr John W Casey
25 Mr & Mrs John Fisher
25 Mr & Mrs Charles E Murnan
31 Mr & Mrs Leopold J Lyons
47 Mr & Mrs Almon E Norris
63 Mr & Mrs I H Feinberg
63 Mr & Mrs Austin G Brown
63 Mr & Mrs Joseph Salinger
77 Mr & Mrs J Roman
77 Mr & Mrs Abram Giddon
77 Mr & Mrs David Bernstein
79 Mr & Mrs Samuel Scheff
79 Mr & Mrs Jacob Charak
79 Mr & Mrs Isaac Mandelstan
79 Miss Gertrude Mandelstan
81 Mr & Mrs M L Miller
81 Mr & Mrs Jacob Solomon
81 Mr & Mrs Harold I Klarfeld

GLEN ROAD

14 Mr & Mrs Daniel G Lacy
36 Mr & Mrs Alfred L Fish

GODDARD AVENUE

50 Mrs Charles G Weld
100 Mr & Mrs Benjamin F W Russell
162 Mr & Mrs Arthur W Hartt
15 Mrs Frank Eliot Sweetser
15 Mrs Arthur Bumstead
25 Miss Laura R Little
25 Miss Helen F Clarke
55 Miss Adelaide B Barrett
63 Mr & Mrs Herbert S Potter
75 Mr & Mrs James L Little
165 Mr & Mrs William Whitman
165 Mrs Mary A Bullard
245 Dr & Mrs George H Wright
245 Mrs Eben Watson

GORHAM AVENUE

12 Rear Admiral & Mrs A S Snow
12 Miss Mabel Snow
16 Mr & Mrs Fayette F Forbes
26 Mr & Mrs M F O'Connell
34 Mr & Mrs Francis W Hamilton
34 Mr & Mrs James W Eadie, Jr
46 Mr & Mrs Ernest L Barrows
48 Miss Edith Burgess
Tel 7393 Brookline
60 THE GORHAM
Mr & Mrs Joseph F Littlefield
Mr & Mrs Fred McK Montgomery
Mrs Henry A Harris
Mrs Mary G Mowry
Mr & Mrs Olin W Cutter
Mr & Mrs Charles W Johnson
Mrs Frederick J Pingree
Miss Delia L Pingree
Mrs Emma L Parker
15 Mr & Mrs Henry D Farnsworth
15 Mr & Mrs Nelson L Libby
21 Mr & Mrs Henry R Andrews
29 Mr & Mrs Andrew E Ritchie
49 Mrs Margaret F Swarts
49 Mr & Mrs Graham T Winslow
49 Mr & Mrs Arthur M Horne
51 Mrs Sam Watts Bowker
51 Miss Barbara Bowker
51 Mrs Ethel W Lockwood
51 Mrs William L Himes
51 Mrs William E Norman
51 Miss Clara M Sweetser

E. A. ROBART & SONS, Inc. (Successors to ROBART BROS.)
311-317 Washington Street, Brookline
Antique Furniture Repaired and Refinished
Telephones: 5050, and 5051

GREEN STREET

Post Office, Coolidge Corner

14 Mr & Mrs Albert W Linscott
14 Mr James Brennan
14 Mr & Mrs DeCalvus Simonson
14 Mr & Mrs George Davis
34 Mr & Mrs Burton E Finch
40 Mr & Mrs G Herbert Taylor
40 Mr Paul Thomas
40 Miss Mavis Thomas
46 Mr & Mrs Sigmund Leve
54 Mr & Mrs George Allen Clapp
54 Miss Verna A Lewis
Sum res Nantucket Island
62 Mr & Mrs Luther M Merrill
74 Mr & Mrs Charles H Olmstead
82 Mr & Mrs William J Davidson

9 Mr & Mrs Jacob Isenberg
11 Dr Charles F Wilinsky
15 Mr & Mrs Charles Cutter Newcomb
15 Mr & Mrs E Earle Nesbitt
15 Mr & Mrs Donald Stimpson
17 Mr & Mrs Frederic H Knight
17 Mr & Mrs Arthur Aldrich Hale
17 Miss Ida B Hale
17 Mr & Mrs Karl W Moynes
19 Mrs John W McDonald
19 Mrs Rosalie M Simpson
9 Mrs Jennie Oliver
19 Mr & Mrs C P Woodbury
21 Mrs Susan E Bartlett
21 Mrs Margaret N Thompson
21 Mr & Mrs Charles H Hiner
21 Mr & Mrs Howell G Heddinger
21 Mr & Mrs Frank C Wood
65 Mr & Mrs Simon Morse
73 Mr & Mrs James D Henderson
81 Dr & Mrs Arthur Foote

GREENOUGH STREET

16 Mr & Mrs Alonzo W Corey
22 Mr & Mrs Harry Chase
26 Mr & Mrs Clarence A Delano
50 Miss L O Everett
50 Mr & Mrs Henry G Collins
50 The Misses Davis
56 Mr & Mrs Herbert H Walker
56 Mr & Mrs Henry T Abbe
56 Mr & Mrs Thomas E Libby
58 Miss Annie M Schwind
58 Mrs Mary T Tenney
58 Mr & Mrs Wm E Sutherland
58 Mrs Lydia R Brainard
58 Mr Robert F Brainard
60 Mr & Mrs Walter F Hopkins
60 Mr & Mrs Percival H Peckham
60 Mr & Mrs Will J Loomis
62 Dr & Mrs Moses R Simmons
62 Maj & Mrs Charles R Stark Jr
62 Mrs Charles Wetmore Kellogg
62 Mr Alfred Galpin Kellogg
80 Mr & Mrs Geo W Little
86 Mr & Mrs Walter M Lincoln
86 Miss Lucy Harris Symonds
86 Mr & Mrs Wm M Morgan

61 Mr & Mrs Thomas W DeWare
61 Mrs Mary Hutchins
61 Dr & Mrs John A Stockwell
65 Mr & Mrs A Frank Bonney
65 Miss Ethel May Bonney
65 Mr Donald C Brown
65 Mr & Mrs Harry C Bentley
65 Mr & Mrs George W Metcalfe
65 Mr Stephen B Metcalf
71 The Misses Boody
75 Mr & Mrs Harold Haskell
79 Mrs Fergus B Turner
79 Miss Clara E Turner
81 Mr & Mrs Frederick A Ryer
99 Mr & Mrs Edward A McGettrick

General Office:
20 EXCHANGE PLACE
BOSTON

METROPOLITAN COAL CO.
Telephone, Main 4600

Morss Avenue
Cor. Washington Street
Brookline

ART ALONE REMAINS

Dry Point Photographs

At One Thousand Dollars Each

Done in Engravers Gum and Burnt Carbon or any of the other Permanent Mediums

ABSOLUTELY LASTING AND BETTER THAN PAINTINGS

ALSO MESSOTINTS IN COLORS

EXHIBITION AT

Havelock Pierce Studio, 729 Boylston St., BOSTON

741 FIFTH AVE., NEW YORK

"Pierce Pictures are Different"

GRIGGS ROAD

24 Mr & Mrs Charles D Hodges
30 Mr & Mrs Eugene B Floyd Jr
34 Mr & Mrs Richard F Fuller
40 Mr & Mrs Edward L Clark
46 Mr & Mrs Chas Alexander Newhall
50 Mr & Mrs Howard W Brown
56 Mr & Mrs Frederick Viax

5 Mr & Mrs Stuart Walker
11 Mr & Mrs Robert Cushman
15 Mr & Mrs Robert S Weeks
59 Mr & Mrs Richard T Kinsman
61 Mr & Mrs Arthur W Roberts
63 Mr & Mrs George E Howe
65 Mr & Mrs Elliot N Burwell
67 Mr & Mrs Frederick G Phillips
67 Mrs George W Cummings
69 Mr John Moulton
71 Mr & Mrs Harry W Poor
81 Mr & Mrs Robert Spurr Weston
Sum res Pocasset, Mass
81 Miss Mary R Pane
85 Mr & Mrs Gordon B March
107 Mr & Mrs Edward Nilsson
121 Mr & Mrs James W Carret

GRIGGS TERRACE

From 56 Griggs Road

8 Mr & Mrs Arthur B Emmes
10 Mr & Mrs George W Canterbury

7 Mr & Mrs L Sherman Adams
9 Mr & Mrs Eliot B Ware
11 Mr & Mrs George W Duncklee

HAMILTON ROAD

P O Coolidge Corner

6 Mr & Mrs J Rogers Poole
6 Mr & Mrs Alfred J Taussig
6 Mr & Mrs Joffrey Stevenson
8 Mr & Mrs Irving H Atwood
8 Mr & Mrs Edward G Acker
8 Mr & Mrs Norton Shaw Kimball
14 Mr & Mrs Lloyd E Allen 2d
14 Mr Henry E Gwinn
14 Mr & Mrs H A G Locke
14 Miss Harriet S Locke
16 Mr & Mrs Peter L Naphen
16 Mr & Mrs H C Beaman Jr
16 Mr & Mrs Josiah B Scott
24 Mr & Mrs Willie P Naylor
24 Mr & Mrs William D Hutchins
24 Mr & Mrs C F Stoll
24 Mrs W H Cary
24 Mr D Webster Cary
26 Dr & Mrs Robert F Souther
26 Mr & Mrs Delano F W Douglas
26 Mr & Mrs Wm Conway

9 Mr & Mrs William Warren
19 Mr & Mrs William Henry Gray
19 Dr A J McKnight
19 Mr & Mrs Wallace H Cote
19 Mr & Mrs Burdett Robinson
19 Mr & Mrs H Burdett Robinson
19 Mr Henry B Barron

GEORGE W. JOHNSTON, REAL ESTATE
INCOME PRODUCING PROPERTIES FOR SALE
1299 Beacon St., BROOKLINE..... Tel. Brook. 2190
10 State St., BOSTON ..... Tel. Main 3942

HARRISON STREET

16 Miss C C Bliss
36 Mr & Mrs Arthur A Wordell
36 Miss Cora W Read
38 Mr & Mrs Arthur H Kellom
40 Mr & Mrs T J Galvin
40 Mr & Mrs W H Young
44 Mr & Mrs William R Freethy
44 Mr & Mrs Thomas M Daley
48 Miss Lona McIntyre
48 Mrs Abbie D Mudgett
52 Mrs Mary H Whitney
60 Mr & Mrs John F Donovan
66 Mr & Mrs Lee Rogers
66 Mr & Mrs James Harding Armstrong
9 Mr Archie D Friend
9 Miss Mabel C Friend
9 Mr Herman W Friend
9 Mr Harry L Friend
55 Mrs James Comerford

HARVARD AVENUE

14 Mr Benjamin D Sabine
14 Miss Mary L Sabin
14 Miss K Dane
26 Mrs William J Fegan
Sum res, Kenmore Cottage, Kennebunkport, Me
32 Mr Samuel W Lewis
44 Dr & Mrs Harold Bowditch
48 Mr & Mrs Lindsley H Shepard
48 Miss Hannah B Shepard
54 Mr & Mrs Cheney C Jones
56 Mr & Mrs Henry W Newhall
60 Mr & Mrs Arthur C Archibald
66 Mr & Mrs Harry R Healey
70 Mr Michael O'Day
70 Miss Agnes Maddock
74 Mr & Mrs Robert L Bentley
74 Mr & Mrs Arthur A Brickett
74 Mr Charles B Bentley
76 Mr & Mrs Bertrand L Makepeace
78 Mr & Mrs Samuel A Fuller
80 Mrs Lander M Bouve
80 The Misses Bouve
80 Mr Graydon G Bouve
84 Mr & Mrs Harry W Mason
86 Mr & Mrs Robert H Ure
86 Miss Dorothy L Ure
88 Mr & Mrs Herbert E Dennison
90 Mr & Mrs Samuel T Billings
92 Mr & Mrs Harry W Haven
94 Miss Eva C Prichard
96 Mr & Mrs Edward K Perry
7 Mrs Maud Osborn
19 Mr & Mrs Henry A Ross
21 Mr & Mrs Walter S Ray
35 Miss Edith J Baker
35 Mrs Charles G Lewis
43 Mr & Mrs Welford Patterson
51 Mrs Frederick A Gilbert
51 Miss Frederica H Gilbert
63 Mr John S Adams
63 Miss Kate L Adams
71 Mr & Mrs Chester A Baker
71 Mr & Mrs John P Follansbee
71 Miss Pauline M Follansbee
81 Mr & Mrs Charles E Krauter
87 Miss Celeste M Plummer
87 Mrs A B Vorse
87 Mrs H B Freeman

General Office:
20 EXCHANGE PLACE
BOSTON

METROPOLITAN COAL CO.
Telephone, Main 4600

Morss Avenue
Cor. Washington Street
Brookline

HARVARD AVENUE

From Allston square to Brookline Line

Post Office, Allston

32 Mr & Mrs Albert F Higgins
32 Dr H R Higgins
34 Mr & Mrs John F Higbee
74 THE "BURRETT"
Mr & Mrs Frederick Beachey
Mr & Mrs Edward Joy
Mr & Mrs Earl D Sperry
Mrs F B Granger
Mr & Mrs Edward J Bromberg
Mr Juston L Bromberg
Mr Bertram L Bromberg
Miss Pauline Bromberg
84 BACON CHAMBERS
Mrs Charles MacLaughlin
Mr & Mrs Thos W Mack
Mrs Jessie M Turnbull
Mr & Mrs Thomas Shaughnessy
Mrs J E Middleton
Mrs Joseph S Earle
Mrs Elcina M Hannum
Mr & Mrs Leon A Marson
Dr John A Turnbull
Mr & Mrs Reuben B Keeler
182 Mrs Elcina M Hannum
182 Mr & Mrs Arthur F Stone
184 Mr & Mrs Thaddeus M Trites
184 Mr & Mrs Harry H Kinsey
184 Mr & Mrs Frank H Whitcomb
184 Mr & Mrs John D Dunbar
184 Miss Madeline M Dunbar
186 The Misses Elms
186 Mr & Mrs Wilmot O Colomy
186 Miss Ethel Anderson
188 Mr & Mrs William J Graham
188 Mr & Mrs Dudley Baldwin
188 Miss May Lucia Jones
204 Mr & Mrs William H Walsh
204 Mrs Florence E Bradlee
210 Mr & Mrs Thomas Talbot

21 Dr & Mrs Charles B Doane
31 Mrs Herbert S Robbins
67 Mr & Mrs Dwight Baldwin
67 Mr & Mrs Alfred R Seward
67 Mrs F W Farnsworth
69 Mrs Henry J Warmhoff
69 Mr & Mrs William Taylor
69 Mr & Mrs John McPherson
71 Mr & Mrs Frederick R Kinsman
71 Mr & Mrs Herbert W Smith
71 Mr & Mrs Richard King
73 Mrs Jennie A Drew
73 Mr & Mrs Michael Fonseca
161 Mr & Mrs William J McDonald
183 Mrs S M Tenney
183 Mrs Nanna Powers
183 Mr & Mrs August Kauffman
183 Mr & Mrs Charles Grandison
183 Mr & Mrs Felix Schaul
183 Dr Robert B Jamieson
183 Mr & Mrs Abraham A Ross
211 Mr & Mrs Carl S Demeter
211 Miss Annie Cottier
211 Mr M Luther Sowers, M D
211 Mrs George Tarbell
211 Mrs Eliza M Lumb
211 Mr & Mrs Charles G Voutiritsa
211 Mr Edward Arnstein
215 Mr & Mrs Samuel H Golden
215 Mr & Mrs Herman Jackson
215 Mr Maxwell A Metzner
215 Mrs Bessie Gunn
219 Miss Helen H Kittredge
219 Miss Dorothy Drinkwater
219 Miss Clara B Keating
219 Mr Charles F Howard
219 Mrs Edward Buffin
219 Charles F Howard
219 Mr & Mrs Ernest McKenzie
219 Mrs George F Stetson
219 Mr Charles Henry Hardy
223 Mr & Mrs Benjamin E Frank
223 Miss Mabel Eleanor Ring
223 Mr Charles H McGlone
223 Mrs Philip P Pretta
227 Mr & Mrs Ambrose Francis Broughton

PAINE'S NEWS CORNER
256 WASHINGTON STREET
STATIONER NEWSDEALER
PICTURE FRAMES
Telephone 307

HARVARD AVENUE—Continued

227 Mr & Mrs Clayton B Edgar
227 Mr & Mrs Cecial H Sawyer
227 Mr & Mrs Fred H Chamberlain
227 Mrs William J Cornell
227 Mrs Mary A Hosea
227 Miss Gladys Myers
231 Mrs Robert James Gilkie
231 Mrs Annie E Hartwell
231 Dr & Mrs Edward Hamm
235 Mr James W Calderwood
235 Mr Frank J Flanigan
235 Mrs Joseph Henry York
239 Mrs Howard R Bowers
239 Mr & Mrs Milton Elsoffer
239 Mrs Augusta Wolf
243 Mr Robert A Vester
243 Mrs Maude Muir
243 Miss Margaret Muir
243 Miss Nida F Vesper
243 Mr & Mrs Edward B Martin

BREWSTER TERRACE

Off Harvard Street

4 Mrs Arthur Crossley
4 Mr & Mrs Percy R Jones
4 Mrs M H Goldschmidt
4 Mr & Mrs Robert F Weens
4 Mrs Eberett Clifford Tarr
8 Mr & Mrs William E Baker
8 Mrs Alice H MacDowall
8 Mr & Mrs Colin A Willison
8 Mr & Mrs Herbert E Pheeney
8 Capt & Mrs Peter Frostead
8 Mr & Mrs William F Mullens
16 Mr & Mrs Nicholas M Cartagena
16 Mr & Mrs Marcus D Buell
16 Mrs Houghton Randolph
16 Mrs Gertrude H Johnstone
16 Mr Hardee Johnstone
16 Mr Franklin C Pillsbury
16 Mr George H Watson
3 Mr & Mrs Nathaniel Hathaway, Jr
3 Mr Winsor B Naugler
3 Mr William R Moorehouse
3 Mr & Mrs Joseph F Wogan
7 Mr & Mrs Lewis H Baker
7 Mr & Mrs Robert W Hull
7 Mrs H T Willett
7 Mr Joseph G Dellert
7 Mr Francis James Blaney

HARVARD STREET

From Harvard Square to Allston

124 Mr & Mrs David H Delano
126 Mrs Susan R Chase
126 Miss Melinda E Raymond
146 Mr & Mrs Leo R Armstrong
152 Mr & Mrs Wm R Robertson
154 Mr & Mrs Richard E Duckworth
156 Mrs Albert H Cushing
158 Mrs Caroline McLeod
158 Mr & Mrs William E Walker
172 Mrs Harriet M Whitney
172 Mrs A I Adams
174 Mr & Mrs Wm E Jarboe
117 Dr & Mrs J H Kennealy
149 Mr & Mrs Edward P Vining
161 Miss Margaret Dexter
161 Miss Lydia M Wilson
161 Miss Annie E Wilson
171 Mr & Mrs H I Bornstein
171 Mr & Mrs William C Harty
171 Mrs Helen C Taylor
175 Mrs Louise F Spoor
175 Mrs F W Eager
175 Mrs James T Davis
179 Mr & Mrs Allen L Goldfine

General Office:
20 EXCHANGE PLACE
BOSTON

METROPOLITAN COAL CO.
Telephone, Main 4600

Morss Avenue
Cor. Washington Street
Brookline

HARVARD STREET—Continued

174 Mrs Arden W Coombs
(Post Office, Coolidge Corner)
190 Mr & Mrs Hatherly Foster
198 Rev & Mrs Ezra A Slack
234 Mrs H E Peirce
234 William O Peirce
234 Mrs John G Massey
234 Mr Henry Peirce Massey
302 Mr & Mrs Louise Gordon
306 Mr & Mrs Plasket Lupton
310 Mr & Mrs Samuel Simonds
310 Mr & Mrs Harry L Miller
316 Miss Mary Izod Weld
322 Dr & Mrs Everett M Bowker
340 Dr & Mrs George C Taplin
340 Mr & Mrs Joseph L Heaney
340 Mr & Mrs L S Bitner
342 Mrs Hilda S Lett
342 Miss Sabra C Wright
342 Mr & Mrs Benjamin Dellheim
342 Mrs W E Woodbury
344 Mrs Charles Frey
344 Mrs Ida Garfield Jones
344 Mrs Abbie Armitage
344 Mr Elliott Shepard Walsh
344 Mrs Ethel Stickney Walsh
344 Mr & Mrs Frank M Waterhouse
356 Mr & Mrs Henry E Stimson
360 Miss Mary J Mortimer
364 Mr Joseph R DeFerrari
(Sum res Windemere, Hull Tel 769-M, Brookline 5273
364 Miss Luisa DeFerrari
364 Miss Emilia DeFerrari
384 Mrs Ella M Courser
384 Mr & Mrs Carl Kehl
390 Mr Jonathan L Dexter
390 Frank S Dexter
390 Miss Mary L Dexter
396 Mrs Philip H Blumpey
396 Mr & Mrs Gino Bruni
406 Mrs Harriet A Wolkins
406 Mr Parker H Wolkins
410 Mr & Mrs Joseph A Purington
420 Mrs Carrie F Ditmars
420 Miss Emma Leavitt
420 Mrs Bertha Mayer
420 Mr Leo Mayer
430 Mr & Mrs Charles A Miller
440 Mr Max Berman
460 Mr & Mrs James S Blake
179 Mr & Mrs J L Rosenberg
179 Mr & Mrs Phillip Brown
181 Mr & Mrs Joseph A Webber
181 Mr & Mrs Patrick J Daly
181 Mr & Mrs Joseph W Johnston
(Post Office, Coolidge Corner)
199 Mrs Mary I Wason
199 Mr & Mrs Jesse S Wiley
199 Miss Margaret Wiley
199 Miss Mary Alden Wiley
209 Mr & Mrs George Jones
217 Mr E B Bowman
217 Mrs Edward C North
217 Mrs Jacob G Estey
217 Mrs Rufus A Flanders
219 Mr & Mrs Austin F Conway
221 Mrs Arthur H Sawyer
221 Mr & Mrs Lebbeus H Brockway
221 Miss Belle S Bassett
221 Mr & Mrs Edward P Sheehan
221 Mr & Mrs Courtland W Babcock
229 THE PHOENIX
Mr & Mrs H E Dickerson
Mr George M Richardson
Mr & Mrs Alice E Smith
233 THE TRINITY
Dr & Mrs Francis F Whittier
Mr & Mrs J Lee Hale
Mr & Mrs Harry Edgar Moore
Mrs A G McKenzie
Mr H Gilchrist
Mr C Gattes
299 Brookline Branch Library
303 J S Waterman & Sons, Inc
327 Mrs Lauretta L Sturtevant
Mr & Mrs N L Sheldon
367 Mr & Mrs Alfred A Heineman
367 Col & Mrs Henry Leonard
367 Mrs Mary H Burlen
367 Mr Lorenzo W Burlen
369 Mr Oliver W Jordan
369 Mr & Mrs Oliver W Jordan
369 Mr & Mrs George E Hall
369 Mrs Carrie B Royal
373 Mr & Mrs Byron Conklin
373 Mr & Mrs Samuel Ruff
375 Mr & Mrs Horace H Hazeltine
375 Mrs S A Conover
375 Mr & Mrs Milton F Gentsch
375 Miss Maud Conover
385 Mrs Edward T French

F. E. PALMER, Inc., FLORISTS and LANDSCAPE GARDENERS
ESTABLISHED 1886 220 WASHINGTON STREET, BROOKLINE
CONSERVATORIES and NURSERY, NEWTON ST., BROOKLINE Tel. Brookline 2300

HARVARD STREET—Continued

462 Mr & Mrs G Francis Leonard
462 Mr George S Leonard
462 Miss Elizabeth Alford
470 Miss Ellen Griggs Coolidge
496 Mr & Mrs William H Rollins
498 Mrs J J Johnston
514 Mrs William Curtis
514 Mrs Julius E Rugg
514 Mr & Mrs Richard C Wheelwright
514 Miss Mildred T Wheelwright
516 Mr & Mrs Henry C King
516 Dr Helen King
516 Mrs Henry M Mason
516 Miss Cora F Mason
516 Mr Sidney L Mason
526 Dr & Mrs George G Bulfinch
526 Mrs Arthur E Davis
526 Mr Allan M Davis
526 Miss Helen Davis
526 Miss Katharine Davis
526 Mr & Mrs Herbert C Needham
526 Mrs M E S Bradley
526 Mrs Amy H Barker
526 Mrs Emeline S Wells
526 Mr J S Wells
526 Miss Wells

385 Mrs Clara Harrington
385 Miss Mary A Fennelly
385 Mrs Isabel J Williams
387 Mr & Mrs B Greenwald
387 Miss Bessie M Diamond
387 Mr & Mrs Frank Laurence Gray
389 Mr & Mrs S S Bornstein
389 Mr & Mrs R Prill Hall
389 Mr & Mrs Richard Garge
395 Mr & Mrs S F Matthews
395 Mr & Mrs Isaac Goldstein
395 Mr & Mrs Herbert Rollin White
397 Mr & Mrs William Marshall
397 Mr & Mrs Wm W Hoblitzell Jr
397 Mr & Mrs F E Roelofson
405 Mrs Charles Dalton
405 The Misses Dalton
423 Mr & Mrs Asher Miller
429 Mr & Mrs John Nathan
429 Mr Joseph Nathan
437 Mr Nathan B Basch
437 Dr William E R Basch
437 Mr & Mrs L P B Goldman

HAWES STREET

Post Office, Coolidge Corner

6 Mr & Mrs N L Amster
16 Mr & Mrs Charles F Cross
40 Mrs Henry L Bigelow
48 Mr & Mrs Arthur L Morton
56 Dr & Mrs John C Jones
56 Mr & Mrs Robert W Sanford

5 Mr & Mrs Charles E Hubbard
5 Mr & Mrs Frederick T Hubbard
7 Mrs Laurena Grinnett
9 Mr & Mrs Edward C Brush
11 Mr & Mrs C Augustus Norwood
17 Mr & Mrs Jacob R Morse
43 Mr & Mrs George H Wightman
House closed

HAWTHORN ROAD

4 Mr Francis A Countway
Until October 1, 1921
4 Mr Charles Spencer Sergeant
4 Miss Caroline B Sergeant
14 Mr & Mrs William T Reid Jr
Sum res Cohasset
14 Mr K T Reid, 3rd
14 Miss Edith C Reid
14 Mr Charles Reid

17 Mr & Mrs Llewellyn Howland
Sum res, So Dartmouth, Mass
Tel 4469 Brookline
17 Miss Priscilla Howland
21 Mr & Mrs Stephen B Davol
Sum res West Rindge, N H

General Office:
20 EXCHANGE PLACE
BOSTON

METROPOLITAN COAL CO.
Telephone, Main 4600

Morss Avenue
Cor. Washington Street
Brookline

HAWTHORN ROAD—Continued

20 Rev & Mrs Oliver P Emerson
28 Mr & Mrs William M Warren
Sum res, Hyannisport, Mass
34 The Misses Hooper
40 Miss Edith D Beck
46 Miss Elizabeth L Grant

HEATH HILL

Off Boylston at Heath Street

12 Mr & Mrs Charles G Cunningham
12 Miss Dorothy Cunningham
12 Miss Sally Loring Cunningham
40 Miss E de C Heath
21 Mr & Mrs John R Chapin
35 Mr & Mrs Edward W Atkinson
35 Mr Edward Atkinson
35 Mr Henry R Atkinson
35 Miss Mary F Atkinson
55 Mr & Mrs Reginald Cary Heath

HEATH STREET

30 The Misses Dana
38 Mr & Mrs Robert Whitman Atkinson
70 Miss Amy Lowell
Sum res, Dublin, N H
Chestnut Hill Post Office
260 Mr & Mrs Philip S Sears
360 Mr & Mrs Ernest B Dane
39 Mr & Mrs George C Cutler Jr
61 Mr George C Cutler
61 Robert Cutler
61 Dr & Mrs Elliott C Cutler
105 Mr Theodore Lyman
105 Mr Harry Lyman
275 Mrs Walter C Cabot
305 Mr & Mrs Robert Treat Paine 2d
Sum res, Magnolia, Mass
305 Mr Richard C Paine
305 Miss Ruth Paine
305 Miss Elizabeth M Paine
325 Mr & Mrs Henry Bromfield Cabot
325 Mr Henry Bromfield Cabot Jr
325 Mr Powell M Cabot
325 Mr Paul C Cabot
325 Mr Charles Cabot

HEDGE ROAD

From Kennard Road

15 Mr & Mrs Homer L Sweetser
37 Mr & Mrs Henry R Putnam
43 Mr & Mrs Sidney T Strickland
57 Mrs George Heywood
57 Miss Alice W Heywood

GEORGE W. JOHNSTON, REAL ESTATE
INCOME PRODUCING PROPERTIES FOR SALE
1299 Beacon St., BROOKLINE ..... **Tel. Brook. 2190**
10 State St., BOSTON ..... **Tel. Main 3942**

HIGH STREET

36 Mr & Mrs Edward A Cahill
36 Miss Emily A Rice
36 Miss Annie B Wood
36 Mr & Mrs John J Cashel
36 Mr & Mrs Harry Walter
36 Mrs Isabel C Chamberlain
36 Mr & Mrs Charles F Saunders
44 Mrs George Rogers
44 Miss Madelaine G Rogers
44 Miss Ethel D Rogers
52 Mr & Mrs M W Quinlan
52 Miss Lucy Quinlan
52 Harold Quinlan
68 Miss Rose Williams
76 Mr Edward Stanwood
82 Mr & Mrs Henry Ware
84 Mr James W Newell
84 Mrs John L Newell
92 Brig General & Mrs John H Sherburne
92 Mr John H Sherburne Jr
92 Miss Alice Sherburne
Tel Brookline 176
100 Mr D Blakley Hoar
100 Mrs J Emory Hoar
112 Mr & Mrs Charles Storrow
126 Mr & Mrs Thomas Groom
132 Mr & Mrs Charles E Monroe
Sum res Scituate, Mass
138 Mr Henry W Lamb
138 Miss Augusta T Lamb
146 Mrs Olivia H Harlow
146 Miss Mabel Harlow

17 Mrs Joseph Rigor da Eva
17 Arthur H Rigor da Eva
17 Mr & Mrs William R Longmoore
17 Mr & Mrs Hugh J Crombie
17 The Misses Bond
17 Mr William F Young
17 Mr & Mrs John A Purney
99 Mr & Mrs George F Smith
111 Dr & Mrs Francis P Denny
111 Miss Emily G Denny
123 Mr & Mrs Horace Farnham Field
127 Mr & Mrs Prescott F Hall
135 Mr & Mrs James C Neely

198 Mr & Mrs George H Noone
222 Miss Eliza Orne White
232 Mr & Mrs Norman W Cabot

HILLSIDE ROAD

From Warren Street

47 Mr & Mrs Henry Godard Bradlee
47 Miss Elizabeth Bradlee
63 Mr & Mrs William L Douglas

HOLDEN STREET

5 Mr & Mrs John P Costello
5 Mr & Mrs Edwin A Robart
Sum res, Duxbury, Mass
11 Mrs Willard Y Gross
11 Miss Mary E Earle

15 Mrs William Morrison
15 Mrs Fidella Arnold
15 Mr Arnold Gowns
By appointment
Tel 7571-J Brookline

General Office:
20 EXCHANGE PLACE
BOSTON

METROPOLITAN COAL CO.
Telephone, Main 4600

Morss Avenue
Cor. Washington Street
Brookline

HOLLAND ROAD

124 Mrs Frederick L Gay
(Corner Fisher Avenue)

51 Mr & Mrs John S Nicholl
59 Mr & Mrs Frank H Godfrey
79 Mr & Mrs John H Hyde
97 Mr & Mrs Howard Gilmore
105 Mr & Mrs Edwin P Holmes
111 Miss Florence De Meritte
111 Mr Edwin DeMeritte
125 Mr & Mrs Herbert F Otis

HYSLOP ROAD

22 Dr & Mrs George W Morse
22 Mrs Marion Macpherson
46 Mr & Mrs Edward S Emery
52 Mr & Mrs G Ellis Densmore
70 Mr Bradley Del Nash
70 Mr Edward R Nash, Jr
70 Mr & Mrs Edward R Nash
166 Mr & Mrs George Leland Osborn
166 Mr Kilby Page Osborn
170 Mrs Laura M Boyd

9 Mr & Mrs Francis R Carnegie Steele
15 Mrs Myra C Ferguson
15 Mr John Clark Ferguson
29 Mr & Mrs Arthur L Endicott
89 Rev & Mrs George Atwater Hall
89 Miss Clarissa M Hall
89 Mr Gordon R Hall
89 Mr Merwin P Hall
89 Mr George Phillips Hall
119 Mr & Mrs Edward C Hammond

IRVING STREET

14 Mr & Mrs Herbert Erhman
22 Mrs Arthur Mills
30 Dr George K Sabine
58 Mrs George Lemist Clarke

9 Mrs G J Townsend
9 Dr David Townsend
9 Miss Annie R Townsend
27 Mr & Mrs J Homer Pierce
27 Miss Louisa Q Pierce
39 Mr & Mrs Charles M Barker
55 Mr & Mrs Homer Albers

IVY STREET

Post Office, Coolidge Corner
80 Mr & Mrs Myer Dana
80 Mr Norton M Zinderstein
80 Mrs Benjamin W Currier
80 Dr Donald E Currier
80 Mr Benjamin W Currier
Class '22 Harvard College
82 Mr & Mrs Harry Freeman Curtis
82 Mr & Mrs John Farley Whitney
82 Dr & Mrs Gilman A Wheeler
Osteopathic physician; tel Brookline 4215
82 Mrs Margaret A Smith
90 Rev & Mrs Eugene Rodman Shippen

81 Mrs Charles A Cutler
81 Miss Helen Howland Allen
81 Miss Helen Guthrie Kirby
81 Mr & Mrs James Frederick Sweeney
81 Mr & Mrs Demosthenes T Timayenis
81 Mr & Mrs Colin C Bell
81 Mr & Mrs George W Stewart
81 Mr Walter S Barnes
81 Dr Harry A Barnes
81 Miss Florence Barnes
81 Mrs Adeline F Newton
81 Miss Helen C Newton
81 Miss Rosamond Newton
87 Miss Albertina von Arnim
93 Mr & Mrs J Tracy Eustis

E. A. ROBART & SONS, Inc.
ESTABLISHED 1880
Phones, 15 and 16 Brookline

Victor Victrolas
18 Harvard Street, Brookline

IVY STREET—Continued

90 Mr Harold Blount Shippen
90 Miss Zoe Elizabeth Shippen
96 Mr & Mrs William D Turner
Sum res New Castle, N H
108 Dr & Mrs Robert B Greenough
Sum res Harvard, Mass
138 Mr & Mrs Charles P Coffin
138 Miss Miriam Coffin
138 Miss Mary B Coffin
156 Miss Minna B Hall
156 Mr Albert R Meyer
170 Mr & Mrs Renton Whidden
170 Miss Eleanor Whidden
190 Mr & Mrs Max Schoolman
200 Mr & Mrs John Endicott Peabody
200 Mr Samuel Endicott Peabody
101 Mr & Mrs Herbert G Woodworth
111 Mrs Charles M Baker
135 Mr & Mrs Frederic Cunningham
135 Miss Constance Lawrence
165 Mr & Mrs Henry S Howe

JOHN STREET

Post Office, Coolidge Corner

10 Mr & Mrs M L Talbot
16 Mr David Homer Brewer
Sum res Pigeon Cove, Mass
28 Dr & Mrs Robert C Hannon
28 Mrs Emily Page Hannon
28 Mrs Norma Hannon Ellis
15 Mr & Mrs Frank Abbott Stearns
21 Mr & Mrs William Hill Young
Sum res, Duxbury, Mass
25 Mr & Mrs Oscar E Morton

KENNARD ROAD

16 Mr & Mrs George H Heintz
22 Mr & Mrs Thomas H Gray Jr
32 Mrs William G Seeley
15 Mr George B James
15 Miss Adelaide W James
Sum res, Ocean av, Marblehead Neck, Mass
25 Mr & Mrs Hugh W Ogden
25 Miss Joan Ogden
25 Miss Nancy Ogden

KENT SQUARE

From Kent to Harrison Street

12 Mr & Mrs J Albert C Nyhen
16 Prof & Mrs Vaughan
22 Mrs Frazer
26 Mr Michael Kerrigan
32 Mr & Mrs Nichols Edward Dumphy
32 Miss Mary Kean
32 Mr & Mrs William B McGuire
32 Miss Mary E Hickey
21 Mr & Mrs Raymond Roberts
21 Mr Leo C Roberts
21 Miss Elizabeth T Curley
25 Miss Louise E Finney
25 William A Finney
31 Mrs E F Bailey
31 Miss Bessie W Bailey
31 Mrs George E Poor
33 Mr John Wood

General Offices:
20 EXCHANGE PLACE
BOSTON

METROPOLITAN COAL CO.
Telephone, Main 4640

Morss Avenue
Cor. Washington Street
Brookline

KENT STREET

12 Miss Catherine Gillis
20 Mr & Mrs James P Mackey
32 Mr Thomas B McCaffrey
32 Mr & Mrs William A Dalzell
40 Mr & Mrs Thomas F Thompson
122 Mr & Mrs James H Lunney
122 Mr & Mrs Bernard F Dunnells
128 Mrs Herbert L Wood
160 Miss Frederika Parsons
164 Dr & Mrs Ivan A Centreville
164 Mr Henry L Pike
164 Mr John E Short
166 Mr & Mrs Chester Thayer Burr
166 Mr & Mrs John Calderwood
166 Mrs Ella French
168 Mr & Mrs Albert O Smith
168 Mr & Mrs Dennis Thomas Harrington
168 Mr & Mrs Harold Winsor Gammons
170 Mrs Bertram J Watson
170 Mrs Ziba Murray
200 Mrs Elizabeth Cutter
200 Mr & Mrs Charles B Telless
218 Mr & Mrs James A Glass
232 Mr & Mrs Clarence M Cobb
240 Mrs Orlando H Alford
240 Miss Alford
262 Mr & Mrs Emery B Moore
262 Miss Isabelle T Moore
272 Mrs James Berry
272 The Misses Graham
294 The Misses Kimball
300 Mr Silas Peavy
300 Mr & Mrs Leo Peavy
310 Mr & Mrs David H Walton

---

287 Mrs L H Averill
295 Mr & Mrs J Linfield Damon, Jr
357 Miss E A Cotton

7 Mrs Elizabeth V Rooney
7 The Misses Rooney
7 Mr James I Rooney
7 Miss Annie Rooney
9 Mr Michael Driscoll
9 The Misses Driscoll
9 Mr Frederick J Driscoll
11 Mrs James Driscoll
11 Miss Maggie Frawley
17 Mr & Mrs Daniel Marshall
21 Mr & Mrs Dennis Driscoll
Sum res East Dennis, Mass
21 Mr Gerard T Driscoll
21 Mr William Driscoll
21 Miss Marion A Driscoll
21 Miss Katharine M Driscoll
21 Miss Elinor B Driscoll
29 Mr & Mrs John T Carey
117 Mr & Mrs Joseph E Owens
117 Mr & Mrs George Raymond Roberts
117 Miss McCarty
123 Mr & Mrs Charles H Pineo
123 Mr & Mrs Guy Longee
123 Mr Charles Miett
125 Mr & Mrs Frank P Bull
125 Mr & Mrs Joseph Burns
125 Mr & Mrs Patrick J Donohue
143 Mrs Harriett S Lyon
147 Mr & Mrs Walter J Cusick
153 Dr & Mrs Charles W Delano
203 Mrs Mary E Ward
203 Mr & Mrs H Robert Carver
217 Mr Leavitt LeRoy Edgar
217 Miss Laura L Declose
Sum res "Keewaydin Camp," Wolfeboro, N H
229 Mrs Walter G Garrett
241 Mrs Andrew J Houghton
247 Mr Harvey W Hascy
Sum res, Hingham, Mass
247 Mr & Mrs A Nelson Killgore
253 Mr & Mrs Arthur Binney
259 Mr & Mrs Charles L Edgar
Sum res, "Keewaydin Camp" Wolfeboro, N H
287 Mr & Mrs Ralph A Powers
287 Mrs Llewellyn Powers
287 The Misses Powers
287 Mr Walter A Powers

PAINE'S NEWS CORNER
256 WASHINGTON STREET

STATIONER NEWSDEALER
PICTURE FRAMES
Telephone 307

KENWOOD STREET

Post Office, Coolidge Corner

12 Mrs Marie A Favor
12 Mr & Mrs John W V Ballard
16 Mr & Mrs John J O'Lalor
22 Mr & Mrs Geo H Cavanagh
22 Miss Louise Fitzgerald
26 Mr & Mrs Felix Schoenthal
26 Mr & Mrs David E Moeser
30 Dr & Mrs David Hassman
30 Miss Gertrude Hassman
36 Mr & Mrs Alfred B White
40 Mr & Mrs Gottfrid F Strammer
40 Miss Louise Borchard
40 Mr & Mrs C M Adams Jr
46 Mrs Alexander M Brown
46 Mrs Elizabeth R Taylor
50 Mr & Mrs Henry E Nickerson

9 Mr & Mrs Fred C Munsil
15 Mr & Mrs William W Underhill
19 Mr & Mrs Arthur E Dennis
19 The Misses Dennis
23 Mr & Mrs C W Sawyer
23 Mr C Whitman Sawyer
23 Miss Dorothy Sawyer
27 Mrs Annie Foley
27 The Misses Foley
27 Mr Thomas Foley
27 Mr James Foley
27 Mr Willie Foley
33 Mrs Eliza Ballard
33 The Misses Ballard
37 Mr & Mrs Clarence E Burleigh
41 Mr & Mrs William L Aldrich
41 Mr & Mrs W H Guscott
45 Mr & Mrs William B Ballard
51 Mr & Mrs James L Kelly
51 Lieut Com & Mrs Brantz Mayer
55 Mr & Mrs Arthur W Spencer
57 Mr & Mrs Robert D Smith
61 Alonzo D Wright
61 Mr & Mrs James Smyth
63 Mr & Mrs Samuel Bornstein
67 Mr & Mrs Simon Finberg
69 Mr & Mrs John E Daniels
69 Mr & Mrs Morris A Cohen
73 Mr & Mrs Joseph W Hood
73 Mrs Palmer P Woods
79 Mr & Mrs Meyer J Cohen
79 Mr & Mrs Isaac Kaplan
83 Mr & Mrs Myer E Helpern
85 Mr & Mrs Benjaman Freedman
85 Mr & Mrs Morris Baunstein

KILSYTH ROAD

Post Office, Coolidge Corner

8 Mr & Mrs Charles E Belcher
8 Miss Lucy A Hill
8 Mr & Mrs Lorne M Graves
10 Mr & Mrs C A Coleman
10 Mr J D Batchelder
10 Mr & Mrs Nathaniel P Tufts
12 Mr & Mrs Lewis H Homer
12 Mr & Mrs Jacob Rubin
12 Mrs Bertha M Eichler

15 Dr & Mrs Francis T Jantzen
17 Mr & Mrs Frank H Purington
19 Mr & Mrs John C Johnson
Sum res So Dartmouth, Mass
21 Mr & Mrs Edwin A Sayward
21 Miss Helen Balderston
23 Miss Mary Fenney
25 Mr & Mrs Frank C Herrick
27 Mr & Mrs Arthur L Williston

F. E. PALMER, Inc., FLORISTS and LANDSCAPE GARDENERS
ESTABLISHED 1886 220 WASHINGTON STREET, BROOKLINE
CONSERVATORIES and NURSERY, NEWTON ST., BROOKLINE Tel. Brookline 2300

KILSYTH ROAD—Continued

18 Mrs Albert Gay
18 Miss Marion Gay
24 Miss Helen Bishop
24 Miss Elizabeth Duffy
30 Mrs James R Dunbar
30 Mr & Mrs Jesse K Bancroft
30 Mrs George F Kimball
32 Mr & Mrs Lyman F Abbot
32 Mr & Mrs Bernard A Dolan
32 Mr & Mrs Wm G Smith
34 Mrs Claudine C Hoffman
34 Mr & Mrs John S Whitaker
34 Mrs A R Quimby
36 Mr & Mrs Charles E Adams
36 Mr & Mrs John C Ramsey, Jr
36 Mr & Mrs George R Winsor
38 Mr & Mrs John W O'Mealey
38 Mr & Mrs Chandler R Folsom
38 The Misses Jackson
44 Mr & Mrs W Edwin Jordan
44 Mr & Mrs Robert J McCormick
44 Mr & Mrs Edward D Cole
48 Mr & Mrs Charles J Overton
48 Mrs Josephine C Fairchild
48 Mrs William O Mann
48 Mr & Mrs Francis D Gilman
52 Mr & Mrs John N Jowett
52 Mr & Mrs Sigmund Rothschild
52 Mrs James B Greenough
52 Mrs Charles T Duncklee
(Aberdeen, P O Coolidge Corner)
60 Mr & Mrs George E Sawyer
60 Dr & Mrs Nathaniel W Emerson
82 Mr & Mrs Frank L Braley
84 Mr & Mrs Christopher P Andersen
96 Mr & Mrs A P Bencks
126 Mr & Mrs John A Reardon, Jr
132 Mr & Mrs William T Glidden
140 Mr W B D Flint
154 Mr & Mrs Merchant E Philbrick
37 Mr & Mrs Russell Spurr
37 Miss Margaret Spurr
37 Miss Helen Spurr
41 Mr & Mrs David A Cutler
45 Dr & Mrs Robert W Hastings
45 Miss Ruth D Hastings
47 Mr & Mrs Milton M Jacobs
(Aberdeen, P O Coolidge Corner)
49 Mr & Mrs Carl Treiber
49 Miss Blanche E Treiber
49 Miss Theodora Treiber
Sum res Allerton, Mass
77 Mr & Mrs John J Cassidy
93 Mr & Mrs Joseph A Malone
95 Rev & Mrs Harris G Hale
123 Mr & Mrs John L Sheehan
123 Mr & Mrs Frederick W Miller
127 Mr & Mrs Burt W Rankin
131 Mr & Mrs Louis G Brockway
143 Mr & Mrs George Noble
143 Mr & Mrs Frederick G Holcomb
143 Mr & Mrs Kennedy N Clapp
149 Mr & Mrs Frank G Watrous
151 Judge & Mrs Henry K Braley
Sum res Edgartown, Mass
151 Mr & Mrs Abner L Braley
155 Mr & Mrs Horace P Wood
155 Miss Elizabeth Wood
157 Mrs Albert M Wiley
Sum res New London, N H

KINROSS ROAD, ABERDEEN

Post Office, Coolidge Corner

8 Mr & Mrs Francis A Campbell
11 Mr & Mrs Edward J Murphy
17 Mr & Mrs Lucius S Tyler
25 Miss Elizabeth Curtis
25 Miss Lucy Peabody

GEORGE W. JOHNSTON, REAL ESTATE
INCOME PRODUCING PROPERTIES FOR SALE
1299 Beacon St., BROOKLINE ..... Tel. Brook. 2190
10 State St., BOSTON ..... Tel. Main 3942

LANARK ROAD, ABERDEEN

Post Office, Coolidge Corner

From Englewood Avenue to Kinross Road

24 Mr & Mrs George C Miller
48 Mr & Mrs M Douglas Flattery
48 Miss Georgina Flattery
52 Mr & Mrs Frank H Shoals
15 Mr George Woodbridge
15 Mrs Kate K W Micheles
19 Judge & Mrs Josiah Stevens Dean
25 Mr & Mrs Charles S Stearns
39 Mr & Mrs George E Brock
45 Mr & Mrs Philip B Heintz
55 Mr & Mrs Ralph B Nettleton
73 Mrs William H Riddle
73 Miss Marion E Riddle
77 Mr & Mrs Joseph H Ladd
127 Mr & Mrs William D Davidson

LANCASTER TERRACE

Post Office, Coolidge Corner

48 Mr & Mrs Paul Hunt
48 Mr & Mrs John Joseph Batterman
48 Mr & Mrs Arthur I Santry
50 Mr & Mrs Fred Childs
50 Mr & Mrs Frank M Sawtell
50 Mrs Arthur Cockran
58 Mr & Mrs George R Poole
78 Mr & Mrs Gerard Lester Parker
82 Mr & Mrs Floyd B Dean
88 Mr & Mrs Ernest G Adams
92 Judge & Mrs Thomas H Dowd
Sum res Grasshopper Lane, North Scituate
98 Miss Julia E Prendergast
98 Miss Mary E Prendergast
98 Miss Katharine A Prendergast
Sum res Hull, Mass
112 Dr & Mrs Sydney Ellis
Sum res Harvard, Mass
114 Mrs Harriet B Leatherbee
19 Dr & Mrs Harry M Haynes
19 Mrs Linn B Porter
43 Mr & Mrs Benjamin P Richardson

---

114 The Misses Pelton
Tel Brookline 3075-R
Sum res Lake Placid, Adirondack Mountains, New York
138 Mr & Mrs Simon C Keith, Jr
166 Bosworth Hospital
Mrs Elsie Oreon

LEE STREET

From Boylston to Dudley

83 Miss A S Weston
83 The Misses Paine
97 Mr & Mrs Walter G Horton
97 Miss Elizabeth H Horton
109 Mr & Mrs H Courtland Van Voorhis
161 Mr & Mrs George B Harris
161 Miss Dorothy Harris
161 Mr Jose C Harris
161 Miss Barbara Harris

General Offices:
20 EXCHANGE PLACE
BOSTON

METROPOLITAN COAL CO.
Telephone, Main 4640

Morss Avenue
Cor. Washington Street
Brookline

LEICESTER STREET

60 Mr & Mrs John Munro Longyear
At home first and third Thursdays from November to May Sum res Big Bay, Michigan
60 Mr Robert D Longyear
23 Miss Elizabeth F Head
33 Dr & Mrs John Homas

LINDEN STREET

14 Mrs S E Mann
14 Miss M E Mann

LITTELL ROAD

8 Mrs Guy S Leavitt
10 Mr & Mrs Ludwig Frank
12 Mr & Mrs Waldermar Lindgren
14 Rev & Mrs Charles Conklin D D
14 Miss Dorothy G Conklin
Sum res, "Ardenwood" Lake Bomosen, Hydeville, Vt
16 Mr & Mrs Clarence E Paddock
18 Mr & Mrs T Robert Sullivan
20 Mr & Mrs George W Wise
20 Mr George W Wise, Jr
22 Mrs Sanford S Ames
22 Miss E V Foster
24 Miss E M Blackburn
26 Mrs Clarence L Peak
28 Mr & Mrs Charles N Wood
28 Mr & Mrs William D Ellis
28 Mr & Mrs H R Lane
28 Mr & Mrs George L Ellsworth
30 Mr & Mrs Walter A Beedle
30 Mr & Mrs Wm H Prescott
30 Mr & Mrs Charles M Hollander
7 Mr & Mrs Dexter H Chamberlain
9 Mr & Mrs Robert M Gay
11 Mr & Mrs Louis Finn
15 Mr & Mrs Peter Ratzkoff
17 Mr & Mrs Charles F Dennee
19 Mr & Mrs Gordon B Wilkes
21 Mrs Nellie C Hersey
23 Mrs Florence Bly
25 Mr & Mrs George Anthony
27 Mrs Dora Lazarus

LONGWOOD AVENUE

Post Office, Coolidge Corner

30 Mr & Mrs Simon Davis
30 Miss Elizabeth B Davis
30 Mr John G Davis
36 Miss Phoebe P Edwards
At home Mondays
36 Miss Harriet E Richards
44 Mr & Mrs John Kimball Whiting
44 The Misses Whiting
50 Mr & Mrs Joseph W Chambers
50 Miss Alice J Meins
60 Mr & Mrs John J Johnstone
5 Mr Levi L Willcutt
5 Miss Sarah E Willcutt
11 Mr & Mrs Harry Herbert Butler
21 Mr & Mrs S Theodore Bittenbender
Sum res, Egypt, Mass
27 Mr & Mrs Peter H Joyce
29 Mr & Mrs Denning D Luxton
31 Mrs Frances H Massoletti
31 Mr Edwin L Sprague
33 Mr & Mrs Robert J Jones
33 Mr & Mrs Sidney Peabody Sargent

E. A. ROBART & SONS, Inc.
ESTABLISHED 1880
Telephones: 15 and 16 Brookline

COLUMBIA GRAFONOLAS
AND RECORDS
18 Harvard Street, Brookline

LONGWOOD AVENUE—Continued

66 Mr & Mrs George F Barlow
76 Mrs William J Seaver
86 Mr & Mrs Dennis T Kennedy
90 Mrs James Adams
100 Dr & Mrs George D Cutler
108 Mr & Mrs Patrick J Nangle
116 Tracy B Mallory
116 G Kenneth Mallory
116 Dr Frank Burr Mallory
124 Mr & Mrs K M Bostwick
124 Mr & Mrs Charles J Erickson
126 Mr & Mrs Arthur K Gardiner
126 Mrs Stuart Thomson
126 Mr & Mrs E Franklin Folsom
126 Miss Mary Folsom
126 Mr Edmund H Folsom
128 Mrs Charles Carrol Coe
128 Mr Ross L Coe
128 Mr & Mrs Forest E Donigan
128 Capt & Mrs Richard B Harding
128 Mr David Stewart Beyer
130 Mr & Mrs Charles Frothington Leland
130 Mr Arthur Burke
130 Mrs Zellah Burke
130 Mr & Mrs Winfield M Brown

---

147 Mr & Mrs Charles W McDermott
147 Mr Robert W Daniels
147 Miss Carrie C Bliss
149 Mr & Mrs George L Nelson
149 Mr & Mrs Charles K B Nevin
149 Miss Gertrude Lynde Brown
151 Mr & Mrs George H Shuman
151 Mr & Mrs Charles H Cole
151 Mrs Herbert J Blodgett
151 Mrs Arnault B Edgerly
155 Miss Alice A Richards
159 Rev & Mrs Abraham M Rihbany
197 Mrs Edgar J Sherman
197 Mr Charles B Webber

35 Dr & Mrs Charles M Keep
35 Miss Ethel Clark
49 Mr & Mrs Albert L Flanders
49 Mr Talbot Flanders
Sum res, "Moose Hill", Sharon, Mass
57 Mr & Mrs Horace J Martin
Sum res Plymouth, Mass
57 Mr & Mrs Robert Pike
57 Mr & Mrs Malcolm Jenney
59 Mr & Mrs Charles H Stone
59 Mr & Mrs Emanuel E Mock
59 Mr & Mrs Chester E Rahr
61 Mr & Mrs Simon Goldberg
61 Mr & Mrs Frank W Everett
61 Miss Paddleford
63 Mrs Charles Welsh Hunter
63 Mr & Mrs Fred P Hitchings
63 Mr & Mrs R Chauncey Seaver
69 Mr & Mrs George Melville Porter
Sum res, Birch Point, Wiscasset, Me
73 Mr & Mrs Alfred N Briggs
73 Mr & Mrs William Parker
73 Mr & Mrs William M Terhume
75 Mr & Mrs Seth Mendell
75 Mr & Mrs J Eugene Cochrane
75 Mr & Mrs Joseph P Brennan
83 Mrs Benjamin M Sherrill
97 Mr & Mrs Charles Herbert Alden
97 Mr John Herbert Alden
101 Mr & Mrs Nelson H Munson
May go away in Fall
103 Mr & Mrs Nelson E Weeks
105 Mr & Mrs John W Lill
111 Mr & Mrs Wm H C Pillsbury
111 Mr Kenneth Clark Pillsbury
Sum res Farmington, Maine
115 Mr & Mrs Charles H Wilson
123 Mr & Mrs Charles N Brush
141 Mr & Mrs George A Cole
141 Mr & Mrs Ernest E Proulx
141 Mr & Mrs Arthur Samuel Dysart
143 Mr & Mrs Joshua Merrill Richards
143 Mrs E F Burrill
143 Mr & Mrs Umberto D Garfield
145 Mr & Mrs Joshua Merrill
145 Mr & Mrs Paul John Shirley
145 Mr & Mrs Clarence V Souther
147 Mr & Mrs Charles L Shackford

General Office:
20 EXCHANGE PLACE
BOSTON

METROPOLITAN COAL CO.
Telephone, Main 4600

Morss Avenue
Cor. Washington Street
Brookline

THE PERRY PICTURES. 1130.
BOSTON EDITION.

FROM PAINTING BY RAVANNE.
COPYRIGHT, 1907, BY EUGENE A. PERRY.

FISHING BOATS.

AWARDED FOUR GOLD MEDALS

THIS IS ONE OF THE BOSTON EDITION OF

The Perry Pictures

TWO CENT SIZE. 5½ X 8 INCHES.

THIS EDITION is on rough paper, 5½x8 inches, and in the beautiful sepia tone that resembles that of high cost photographs. Many of the Perry Pictures are in black and white and on smooth paper, but we now publish most of the best subjects in this Boston Edition, and others will be added. (This name is given to them simply to distinguish them from the Regular Edition in black and white.) We send the Boston Edition in all subjects we are supplying in that Edition, without extra charge, and the rest in the Regular Edition.

PRICES OF THE PERRY PICTURES:

The price of the 5½ x 8 size is

TWO CENTS EACH

for 25 or more; $2.00 per hundred.
Assorted as desired. Postpaid.

No orders for less than *25 of the Two Cent Size.

One Cent Size. Small Size. 3x3½ inches.
One Cent each for *50 or more; $1.00 per hundred. Assorted as desired. Postpaid. No orders for less than *50 of this 3x3½ size.

Two Cent Size. Regular Size. 5½x8 inches.
Two Cents each for *25 or more. Assorted as desired. Postpaid.

Four Cent Size. New York Edition. 7x9 inches. All printed in Sepia, (brown).
Four Cents each for *15 or more.

Ten Cent Size. Extra Size. 10x12 inches. In Sepia. On rough paper.
Ten Cents each for five or more. No orders for less than 5 of this size.

Pictures in Colors. Birds, Animals, Flowers, Fruits, Minerals, tc., portrayed in natural colors. Size 7x9. 648 subjects.
Three Cents each for *15 or more.

***Special.**—When the specified number of any size is ordered, with them may be ordered *any number*, however small, of a *smaller* size picture, but not of a larger size.

LARGE PICTURES FOR FRAMING. For schoolroom and home decoration.

Artotypes. Very beautiful. Size, including margin, 22x28 inches.
Price, $1.75 for one; $1.50 each for two or more; 10 for $13.50. Postpaid.
Portraits, $1.75 each for any number.

"United States Carbons." Much larger than the Artotypes. No margin.
Price, $2.25 for one; $2.00 each for two or more; 10 for $18.50. Postpaid.

Catalogues. OUR 64-PAGE CATALOGUE contains **1600** miniature illustrations, a One Cent picture, a Two Cent picture, a bird picture in natural colors, a Ten Cent picture, 9x12, and **50** pictures each about 2x2¼. Price of Catalogue, 15 cents.

[Please do not send for the Catalogue without sending the 15 cents, in coin or stamps.]

The Perry Pictures Company
Malden, Massachusetts.

The Perry Pictures have no printing on the back.

MANCHESTER ROAD

Post Office, Coolidge Corner

12 Mrs Margarett A Dowling
12 Mrs Timothy Hayes Murnane
12 Miss E L Murnane
12 Mr & Mrs Periera DaC Alberto
16 Mrs Fred LeFrancis
28 Mr & Mrs Frank G Butler
28 Mr Leonard Butler
32 Mr & Mrs Lester F Stevens
34 Dr & Mrs Frank T Taylor
42 Mr & Mrs Antonia S Alcaide
48 Mr & Mrs Frank E Wingate
58 Mr & Mrs William Walter Taff
58 Miss Marie Taff
Sum res Cragwold Beach Bluff

11 Mrs Mercedes I C de Beeche
11 Mr George de Beeche
17 Mr & Mrs Andrew Duffy
23 Mr & Mrs George W Havens
23 Mr Edwin W Havens
23 Mr Joseph Elwood Havens
23 Mr George Milton Havens
29 Mr & Mrs George C Dutton
33 Mr Heinrich Gebhard
33 Miss W P Shattuck
41 Mr & Mrs Joseph J Brownlow
47 Mr & Mrs Louise Kaufman

MAPLE STREET

12 Mr & Mrs Arthur H Bowditch
12 Mr William Candler Bowditch
18 Mr & Mrs Edward M Farnsworth

5 Mrs Nathan Anthony
5 Mr & Mrs Arthur D Little
5 Mr Royal Little

MARION STREET

Post Office, Coolidge Corner

14 Dr Erline B Lyle
20 Mrs George F Greene
24 Mr & Mrs George I Aldrich
26 Mr & Mrs Henry L de Bussigny
44 Mrs Lucy Burroughs
54 Mrs L C Loomis
62 Mr & Mrs Henry B Whittier
92 G D Botten, M D
94 Mr & Mrs Harry J Jaquith
106 Mr & Mrs Irving P Gammon
106 Mr & Mrs Ralph S Marshall
106 Mrs Ira B Cushing
106 Mrs Maud Cushing Nash
108 Mr & Mrs Claude M Hart
108 Mr & Mrs Daniel A Rollins
108 Dr & Mrs Arthur A Cushing
116 Mr & Mrs Charles S Gooding
116 Mrs Malcom D Price

29 Mr & Mrs Walter S Gierasch
33 Mr & Mrs Wm H Parker
53 Mr & Mrs John B Willis
53 Mr Russell W Buker
55 Mrs Helen D Cormerais
55 Mr & Mrs John D Clancy
59 THE KENILWORTH
Mr & Mrs John H Appleton
59 Mr A B Clough
59 Mr W E A Clough
59 Mr William J Naggel
59 Mr & Mrs Oscar W Jones
59 Mr William H Allen
67 Dr & Mrs Almon Cooper
Sum res Casco Bay
Dr's office 114 Park street
Office hours 3 to 4 and 7 to 8 p m
Tel 322
67 Miss Dorothy Sears
89 Mr & Mrs Scott C W Simpson
89 Mr & Mrs Winthrop G Norris
89 Mrs Arthur P Teele
89 Mrs Harold W Estey
91 Mrs John H Chapman

GEORGE W. JOHNSTON, REAL ESTATE
INCOME PRODUCING PROPERTIES FOR SALE
1299 Beacon St., BROOKLINE..... Tel. Brook. 2190
10 State St., BOSTON ..... Tel. Main 3942

MARION STREET—Continued

91 Mrs Bradford L Beal
91 Mr Charles S Jenney
93 Rev & Mrs Arthur Titcomb
93 Mr George W Judkins
93 Mr Arthur M Brown
97 Mr & Mrs C Neal Burnell
97 Mr Fred N Story
97 Mr & Mrs Abe Hyman
99 Mr John Jacob Arnold
99 Mr & Mrs John G Simon
99 Mr & Mrs Benjamin A Kaiser

MARION TERRACE

Post Office, Coolidge Corner

10 The Misses Simonds
10 Mrs Sue H Nason
10 Mr George A Souther
10 Mrs Sarah I Souther
14 THE ABBOTSFORD
Mrs Wm R M Hook
Mrs J W Bean
Mr & Mrs Herbert B Slater
Mr & Mrs Robert H Thompson
Mr & Mrs Walter S Kelley

MARSHAL STREET

From Sewall Avenue to Beacon

Post Office, Coolidge Corner

12 Mr & Mrs Walter H Sweet
12 The Misses Bailey
12 Mr & Mrs Gerald G E Street
14 Mr & Mrs Edward L Moreland
14 Mr & Mrs Wm A MacCoy
14 Mr & Mrs Arthur W Bayne
56 Mr & Mrs Edwin M Nelson
56 Mrs Clara T Carlisle
56 Mr Donald T Carlisle
56 Mr W B D Gay
58 Mr & Mrs Harry W Taylor
58 Mr & Mrs Ernest A Thompson
58 Mr Walter A Paterson
60 Mrs Ella P Townsend
60 Mrs Joseph D Leland
60 Mrs Edwin Reed
66 Mr & Mrs Augustus L Smith
66 Mr & Mrs Thomas O Marvin
66 Mr & Mrs Robert A Scott
68 Mrs Franklin M Train
68 Mr & Mrs Jesse B Hubbard
70 Mr & Mrs John P Squire
70 Mrs J Goldsmith
70 Mr & Mrs Arthur J Barkhouse
76 Mr & Mrs Ernest L Manning
76 Mr & Mrs Edmond L Poulin
76 Mr & Mrs Linton Hart

MASON STREET

(Longwood) P O Coolidge Corner

From Essex St to Cottage Farm Rd

1 Mr & Mrs Sidney Stevens
11 Mr & Mrs E Prescott Rowe
21 Mr & Mrs Otis W Richardson

General Office:
20 EXCHANGE PLACE
BOSTON

METROPOLITAN COAL CO.
Telephone, Main 4600

Morss Avenue
Cor. Washington Street
Brookline

MASON TERRACE

Post Office, Coolidge Corner

2 Mr & Mrs Howard Graham
12 Mrs Minnie J Carter
22 Mrs Charles D Wyman
22 Miss Alice Wyman
28 Mr Charles Starbird
32 Mr & Mrs Elson M Blunt
Sum res Marshfield Center
82 Mr & Mrs Charles B Comee
88 Mrs Edward T Kimball
94 Mr & Mrs E Loring Richards
118 Dr Georgina Crosby
Office Warren Chambers, Boston
(Summit avenue crosses)
162 Rainbow Sanatorium
162 Mr & Mrs Juan F Brandes
162 Miss Juaneta Brandes
186 Mr & Mrs George L Rogers
188 Mr & Mrs Melvine J Taylor

5 Mr & Mrs Charles S Norris
5 Miss Ethel Norris
Sum res Burkehaven, N H
41 Mr & Mrs Henry H Lynch
45 Mr & Mrs Jacob Blumenfeld
45 Dr Jacob J Golub
45 Mr & Mrs M W Myers
47 Mr & Mrs Bernard Berenson
47 Mr & Mrs Samuel White
47 Mr & Mrs Atwood L Boggs
87 Mr & Mrs George H Guest
87 Mr & Mrs Robert A Jordan
89 Mr & Mrs Frank X Johnston
89 Mr & Mrs John N Staples Jr
89 Mr & Mrs L Lincoln Greene
95 Mr & Mrs M L Sawmelle
95 Mr & Mrs Raymond Woolf
95 Miss Josephine Lawson
95 Mr George R S Denton
95 Mr Louis Shapiro
95 Mr & Mrs James R Griffith
97 Mr Ernest L Dresser
97 Mr R Vernon Leigh
97 Mr & Mrs Charles Harris Millett
97 Mr & Mrs Chapin C Linn
97 Mr & Mrs George Pierce Anderson
97 Mr & Mrs George W Downing
139 Mr & Mrs Horatio W Dresser
139 Mrs Donald P Field
143 Mr & Mrs Leon L Allen
143 Mr & Mrs Roger I Sherman
147 Mrs A T Loney
147 Mr & Mrs Louis J Steitz Jr
151 Mr & Mrs Frank J Walsh
151 Mr & Mrs George C Funk
155 Mr & Mrs James Stewart
155 Mr Charles A Kendrick
155 Mr & Mrs William A Bryant

MENLO STREET

Post Office, Brighton
From Sparhawk Street

2 Mr & Mrs William Waters
4 Mr & Mrs Herbert E Gutterson
6 Mrs Benjamin Wormelle
8 Mr & Mrs Edward B Richardson
10 Mr & Mrs Lucian E Bates

1 Mr & Mrs John F Davenport
3 Mr & Mrs Alfred L Cutler
5 Mr & Mrs William J Smith
7 Mr & Mrs Frederic A Tupper
9 Mr & Mrs Edward E Heinlein
11 Mr & Mrs James H Devlin Jr

PAINE'S NEWS CORNER
256 WASHINGTON STREET
STATIONER NEWSDEALER
PICTURE FRAMES
Telephone 307

MILTON ROAD

From 147 Cypress Street

14 Mr & Mrs Joseph Jay Heard
18 Mr & Mrs Hugh Hamilton
32 Mr & Mrs John J Gaffey
32 Mrs Gilbert F Worthington
32 Mrs William W Worthington
11 Miss Margaret T Breen
17 Mr & Mrs Cecil Wallace Mitchell
21 Mr & Mrs Daniel McInerney
37 Mrs Gilbert F Ordway
37 Mrs William W Worthington

MONMOUTH COURT

Post Office, Coolidge Corner

From Monmouth Street

10 Mr & Mrs Benjamin K Hough
14 Dr & Mrs David Harold Walker
14 Mrs William F Perry
16 Mr & Mrs Edgar N Wrightington
18 Mr & Mrs George T Putnam
19 Mr & Mrs James Grieve Thorburn
Sum res North Falymouth, Mass
21 Mrs Phillip S Stone
23 Mrs Robert Dickerman
25 Mr & Mrs John W Dunlap
27 Dr & Mrs Gerald Blake

MONMOUTH STREET

Post Office, Coolidge Corner

4 Mr & Mrs Louis Baer
16 Mr & Mrs Ralph Linder Pope
Sum res, Bass Rock, Gloucester, Mass
26 Mr & Mrs Philip K Reynolds
36 Dr Alfred Johnson
36 Miss Henrietta C Johnson
58 Miss M V A Brown
58 Mr Edward Pierson, B B
68 Mr & Mrs George S Parker
68 Dr Reginald H Howe
68 Miss Dorothy Parker
74 Mr & Mrs Franklin P Gowing
76 Mr & Mrs Alvah L Hollander
78 Mr & Mrs George William Estabrook
80 Mr & Mrs Thomas Allen
82 Mr & Mrs Henry G Perkins
Sum res, Wianno, Mass
23 Rev Henry Knox Sherrill
23 Mrs Henry W Shirrell
47 Mr & Mrs Frank Hawthorne Monks
49 Miss Alice Eldredge
49 Mrs A K Von Arnim
53 Dr & Mrs Wilfred Grenfell
55 Mr & Mrs Charles H Bennett
57 Mr & Mrs Charles H Warren
59 Mrs Joseph Wing
61 Dr & Mrs F H Verhoeft
69 Mr & Mrs Edward C Ellis
71 Mr Gorham Rogers
71 The Misses Rogers
73 Mr & Mrs I Lloyd Greene
73 Miss Marjorie B Greene
75 Mrs Francis A C Hill
77 Mr & Mrs George W Barrett
77 Mrs John J Whitney

MOUNTFORT STREET

Post Office, Coolidge Corner

138 Mr & Mrs Philip E Coyle

---

207 Mr & Mrs Erland S Fish
175 Mrs Gilbert R Payson
175 Mr & Mrs Philip S Parker
187 Mrs Francis W Lawrence
195 Mr & Mrs Edward Bridge Richardson

General Office:
20 EXCHANGE PLACE
BOSTON

METROPOLITAN COAL CO.
Telephone, Main 4600

Morss Avenue
Cor. Washington Street
Brookline

MURDOCK STREET

Post Office, Brighton

From 729 Cambridge to North Beacon Street

2 Michael J Fanning
24 Mr & Mrs William F McAloon
34 Mr & Mrs Wilbur P Furbush
44 Mr & Mrs Charles Hall Adams
44 Mr Charles Lloyd Adams
62 Mr & Mrs John S Sutherland
25 Mrs Cyrus J Hatch
25 Mr & Mrs M R Hatch
29 Miss Elvina B Smith
31 Mrs Charles W Coburn

NAPLES ROAD

Post Office, Coolidge Corner

0 Mr & Mrs Athadem Converse
12 Mr & Mrs Charles Thompson
12 Miss Agnes Thompson
18 Miss Helen McNeel
18 Mrs Anna Cadigan
24 Mr Frank N Morse
30 Mrs John P Wise
34 Mr William Frederic Merrifield
34 Miss Anna E Wood
40 Mr & Mrs H Austin Lowell
40 Mr Charles C Lowell
46 Mr & Mrs George R Shepherd
50 Mr Walter A Keffenburgh
50 Mr Walter Kaffenburg
54 Mr & Mrs Max Shlanger
60 Mr & Mrs Simon Theise
64 The Misses Adams
64 Mr & Mrs Arthur A Adams
64 Mr Rollin Adams
64 Mr Harry E Adams
64 Mr Rollin P Adams
74 Mrs Georgie E Ames
74 Miss Edith Ames
74 Mr & Mrs S W Janes
82 Mr & Mrs Thomas Coster
88 Dr & Mrs Clarence W King
88 Mr & Mrs William E Staunton
88 Mrs Frances G Lee
88 Mr Alfred Morris Wolfe
90 Capt & Mrs Henry C Keene
90 Mr & Mrs E L Osborne Patten
90 Mr James L Proctor
94 Mr & Mrs Clifford Stanley Cobb
94 Mr & Mrs Fred W Bauer
94 Mr & Mrs Roscoe Davidson
96 Mr & Mrs Wallace I Bacon
96 Mr & Mrs D Staunton
7 Mr & Mrs Charles Burrill
7 Mr & Mrs Seymour Runk
7 Mrs E F Copeland
11 Mr & Mrs F J Fitts
15 Mrs Katharine A Gallagher
21 Mr & Mrs Emmet C Weber Sr
21 Mr Theodore F Weber
21 Mrs Harry Huntt
23 Rev & Mrs George L Perin
Sum res, Brookline, N H
23 Mr & Mrs Harlon P Willis
Sum res Eliot, Maine Tel 1122-W Portsmouth
23 Mr Ellwood T Perin
23 George L Perin, Jr
29 Mr & Mrs Joseph Cavanagh
33 Mr Simon L Lehrburger
41 Mr & Mrs Jacob Lipsitz
47 Mr & Mrs William E Johnston
51 Mrs Felix Kornfeld
51 Mr & Mrs Leon R Eyges
55 Mr & Mrs Hyman Lieb
59 Mr & Mrs James E Robinson
65 Dr & Mrs Milton J Rosenau
65 Mrs Bertha B Frank
At home 1st Sundays
Sum res Kernwood Country Club, Salem, Mass
69 Mr & Mrs Ruliff J Fisher
73 Mr John R Kelliher
73 Miss Mary L Kelliher
73 Mr Dennis F Kelliher
79 Mr William Brown
79 Miss Agnes Brown
79 Mrs Peter H Lawson
85 Mr & Mrs John J Daniels
89 Mr & Mrs Walter B Leach

F. E. PALMER, Inc., FLORISTS and LANDSCAPE GARDENERS
ESTABLISHED 1886 220 WASHINGTON STREET, BROOKLINE
CONSERVATORIES and NURSERY, NEWTON ST., BROOKLINE Tel. Brookline 2300

NAPLES ROAD—Continued

96 Mr & Mrs Nelson M Warner
100 Mr & Mrs Edward J Wilcox
100 Mr & Mrs P A Newman
100 Mr & Mrs Reginald Pigott
102 Mr & Mrs Benjamin Owen
102 Mrs William P Wiggin
102 Mr & Mrs A T Smith
106 Mr & Mrs Eleazer Freedman
114 Mr & Mrs Benjamin Bunshaft
122 Mrs M Conroy
122 Dr Frederick Kingsley
122 Miss E Kingsley
132 Mr & Mrs MacMurray
140 Mr & Mrs Raymond L Royce
140 Miss Carolyn B Royce
140 Mr John B Royce
Sum res Bass Rocks, Mass
146 Mr & Mrs Elmer Marsh
Sum res, Kelvin Lodge, Falmouth, Mass
146 Mrs Lucy E Fillebrown
146 Miss Sarah F Fillebrown
146 Miss May F Fillebrown
146 Mrs Celeste E Miller
146 Mr & Mrs Elmer M Marsh
154 Mr & Mrs William H Workman
Sum res Marblehead Neck, Mass
154 Mrs H I Hanlon
158 Mr & Mrs Max Lowenstein
162 Mr & Mrs Joseph S Shapiro
166 Mr & Mrs Alfred Newsam
166 Mr & Mrs E McNeelie
166 Mr & Mrs Donald McArthur
166 Mr & Mrs George Van Wickle
166 Mr John Wilcox
166 Mr Walter Mitchell
166 Miss Jane Rothschild
166 Mrs William Lavelle
166 Mrs Robert Hanlon
166 Mr Russell Whitmore
166 Mr Ralph Davis
176 Mrs Albion M Marble
176 Mrs Edith M Borum
176 Miss Florence W Marble
176 Miss Ruth Seabury
176 Mrs Ryder
176 Mr & Mrs Waldemar Lindgren
176 Mrs James A Hayes
176 Mr & Mrs Francis J Kearful
176 Mrs Florence Hayes Potter
101 Mrs M G Charles
105 Mr Michael H Quigley
117 Mr & Mrs Charles W Smith
127 Dr & Mrs George E Lothrop
145 Mr & Mrs Michel Chartrand
153 Mr & Mrs Jacob A Simons
157 THE NAPLES
Mrs Sarah E Clifford
Mrs Grace C Morrow
Mr & Mrs Joseph F Rae
Mr & Mrs Peter M Leavitt
161 Mr & Mrs J Francis Driscoll
165 Mr James E Moore
165 Mr & Mrs Arthur A Cook
169 Mrs Lillie D Baker
173 Mr & Mrs Robert S Rogers
173 Mr & Mrs Leon J Curtis
175 Mrs Henrietta M Jenks
175 Mr Chester W Jenks
175 Mr Harvey P Jenks
177 Mrs Harriet V Cunningham

176 Mr Herbert S Potter
Sum res Allerton
180 Mrs Rose McHugh
182 Mrs Annie Andrews
182 Miss Paulita Andrews
184 Mr & Mrs George H Dewey
186 Mr & Mrs John T Wogan

General Office:
20 EXCHANGE PLACE
BOSTON
METROPOLITAN COAL CO.
Telephone, Main 4600
Morss Avenue
Cor. Washington Street
Brookline

NEWTON STREET

Post Office, Chestnut Hill

586 Mr & Mrs Harry B Burley
740 Mr & Mrs Frederick E Atteaux
139 Mr Frederick E Palmer
209 J Eliot Baker

NORTH BEACON STREET

Post Office, Allston

From Union Square to 491 Cambridge Street

44 Mr & Mrs Melville H Kelly
41 Mr & Mrs George A Marsh
43 Mr & Mrs E V Snow

OAKLAND ROAD

From 250 Walnut Street

22 Mr & Mrs Charles E Dunn
28 Mr & Mrs John J O'Brien
32 Mr & Mrs Andrew F Conway
40 Mr & Mrs Henry Hough
40 Mr & Mrs Harry O Burbank
7 Miss Elizabeth Gardiner
7 Miss Rosamond Gardiner
7 Mr J P Gardiner, Jr
7 Mr & Mrs John P Gardiner
39 Mr & Mrs Frank Place Reeve

ORCHARD ROAD

Post Office, Coolidge Corner

14 Mr & Mrs Chauncey W Waldron
18 Mr & Mrs Amasa W B Foster

ORKNEY ROAD, ABERDEEN

Post Office, Coolidge Corner

From Strathemore Road near Beacon Street

10 Mr & Mrs William S Youngman
18 Mr & Mrs Harry N Squires
32 Mr & Mrs Edward F Rath
32 Mr & Mrs John F Rice
34 Mr David C Whelton
34 Miss Julia M Whelton
34 Mr & Mrs Frederic D Day
36 Mrs Mary C Peninman
36 Mr & Mrs Andrew L Green
36 Mr & Mrs Frank A North Jr
36 Mr & Mrs Frank A Powell
36 Mr & Mrs Arthur Comer
36 Mr & Mrs Gilbert S Hamlin
38 Mr & Mrs Arthur W Knowlton
38 Miss Elma Swift Chapin
38 Miss Annie Hipson Chapin
38 Dr & Mrs Cyril G Richards
11 Mr & Mrs Thomas A Mullen
15 Mr & Mrs Walter Hartstone
19 Mr & Mrs Franklin P Daly
23 Mr Michael W Norris
27 Mr & Mrs James H Carney
41 Mr & Mrs Frederick W Bradley
41 Mrs Ella A Ordway
43 Mr & Mrs William F Storm
43 Dr & Mrs Roy H Gilpatrick
43 Mr & Mrs Francis McConville
45 Mrs William W Ashley
45 Mr & Mrs Lorne R Sutherland
45 Mr & Mrs S Mitchell Axelrod
45 Mr & Mrs J Louis Taylor, Jr
47 Mr & Mrs H L Smith
47 Mr & Mrs William J Kelly
47 Mr & Mrs Paul L Hackel

GEORGE W. JOHNSTON, REAL ESTATE
INCOME PRODUCING PROPERTIES FOR SALE
1299 Beacon St., BROOKLINE ..... Tel. Brook. 2190
10 State St., BOSTON ..... Tel. Main 3942

ORKNEY ROAD—Continued

38 Mrs Helen A Forbes
38 Mr & Mrs Chandler F Bearce
40 Mr & Mrs Bradford S Wilson
40 Mrs Asa A Wheeler
40 Mrs Emma L Robinson
40 Mr & Mrs Franklin Whitney
40 Mrs Henrietta D Gardner
40 Miss Elizabeth Blaney
40 Miss Mary E Heffernan
42 Mr & Mrs Francis J Small
42 Mr & Mrs Arthur H Burnham
42 Mr & Mrs George F Kingman
42 Mr & Mrs Frederick H White
42 Mr & Mrs Howard C Proctor
42 Mr & Mrs Howard E Settle
44 Mr & Mrs Hiram H Stiebel
44 Dr & Mrs Frank Cushman
44 Mr & Mrs Robert W Hinds
44 Mr & Mrs Percy W Moody
44 Mr & Mrs John H Dowd
44 Mr & Mrs George T Winchester
44 Mr & Mrs Charles H S Wetmore
46 Mr & Mrs Edward B Staples
46 Mr & Mrs Harold E Morse
46 Mr & Mrs Franklin H Arnold
46 Mr & Mrs Everett H Poole

OSBORNE ROAD

Post Office, Coolidge Corner

12 Mrs Nora J Conroy
12 Mr Edward J Conroy
18 Mr & Mrs Frank Wallace
22 Mr & Mrs William Turtle
22 Miss Madeleine Turtle
22 Mr William Tuurtle Jr
26 Mr & Mrs Donald Wise Perin
30 Mrs Charles F Barton
30 Miss Clara Barteaux
30 Miss Clara Barton
30 Mr Howard S Hazen
36 Mr & Mrs Robert S Edwards
1 Mr Harry Dangel
5 Mr & Mrs Harry J Arnold
9 Mrs Dougall McDonald
11 Mr Walter S Harris
17 Mr & Mrs Arthur F Clarke
17 Miss Frances Clarke
17 Mr & Mrs George E Furbush
23 Mr & Mrs Leo Stern
27 Mr & Mrs Robert S Wason
31 Byron R Mitchell
31 The Misses Mitchell
37 Mr & Mrs Wallace B Badger
41 Mrs Charles M Obst
41 Miss Virginia Wainwright
41 The Misses Obst
41 Mr Alfred J Obst

PARK DRIVE

10 Mr & Mrs Wallace O Fenn

PARK STREET

4 Mr Francis Lemboll
4 Mrs Evelyn E Woolston
4 Mr & Mrs George E Countway
10 Rev & Mrs Willard Scott
10 Mr & Mrs John J Warden
10 Miss Marion Scott
10 Mrs Agnes H Winn
10 Capt John Winn
12 Mrs Elizabeth K Taft
5 Dr Martha E Mann
Tel Brookline 1880 Doctor's office Warren Chambers 419 Boylston street, Boston Telephone 4200 Back Bay
5 Mr Benjamin P Mann
5 Mr Arthur M Mann
5 Mrs Bertha S Rich
5 Mr & Mrs William W Potter

General Office:
20 EXCHANGE PLACE
BOSTON

METROPOLITAN COAL CO.
Telephone, Main 4600

Morss Avenue
Cor. Washington Street
Brookline

PARK STREET—Continued

12 Mr & Mrs William A Brown
12 Mr & Mrs Henry T Seerest
14 Mr & Mrs Francis H Hathorne
14 Mr & Mrs Frederick B Hill
14 Mr Albert E B Clay
14 The Misses Clay
20 Mr & Mrs Lucien Meyer
34 Mrs Alice M McPherson
72 Mr & Mrs Lewis S Conant
122 Mr & Mrs A G Thomason
122 Colonel Louis R Burges
124 Mr & Mrs E Van Noorden
124 Mr S W Reynolds
124 The Misses Reynolds
124 Mr E G Evans
126 Mr & Mrs S L Bickford
126 Mr & Mrs J Frank Heald
126 Mr S L Bickford
126 Mr Herbert L Davis

5 Miss Helen Potter
11 THE DEVONSHIRE
11 Mr James W Pattee
11 Mr Frank Wyman
11 Mr & Mrs Robert P Bigelow
11 Dr & Mrs E W Lacy
11 Mrs Alfred M Bigelow
11 Mr & Mrs George B Davis
25 Mr Harold S Bradford
29 Mr & Mrs Henry B Temby
41 Mr & Mrs Frank E Paige
71 Mr & Mrs J G Klees
75 Dr & Mrs J D Robertson
75 Mr Harry C Moody
75 Mr William S Kemp
77 Mrs John Galt
77 Miss Frances H Shapleigh
77 Mr & Mrs Louis S Rothenberg
79 Mr & Mrs Alexander B Ewing
79 Mr & Mrs Bracey Curtis
79 Mr & Mrs Joseph R Jacobs
81 Mr & Mrs Lemuel Willis Bean
81 Mr Weld Allen Rollins
81 Mr & Mrs Morris W Child
83 Mrs Lelia H Adams
83 Miss Julia C Johnson
83 Dr & Mrs C W McConnell
119 THE LARCHMONT
Mrs Francis A Walker
Mr Ambrose Walker
Mr & Mrs Louis Klous
Mr & Mrs Edward K Thayer
125 Mr & Mrs George F Dearborn

PARKMAN STREET

Post Office, Coolidge Corner

From 26 Powell to 203 St Paul

12 Mr & Mrs Harry W Brown
12 Miss Sadie Simons
12 Mrs Grace E Minniss
12 Mr & Mrs Lowell Allen Mayberry
14 Mr & Mrs Carlyle Emery
14 Miss Emelie Le Blanc
14 Mr & Mrs Philip Hale
16 Mr & Mrs Max C Cornez
16 Mr & Mrs Raymond Walker Stanley
18 Mr & Mrs S Frank Frankenstein
18 Mr & Mrs Austin Bittenbender

7 Mr & Mrs Barnard Ginzberg
7 Mr & Mrs Henry A Young
7 Mr & Mrs Jabez W Frederick
15 Mr & Mrs Maurice Wyzanski
15 Mr & Mrs Samuel J Basker
15 Mr & Mrs William Penn
17 Mrs George Ehrenfried
17 Mr & Mrs Theodore James Bradley
17 Mr & Mrs Louis Fishel
21 Mr & Mrs Joseph Kaufman
21 Mr & Mrs A Aronson
21 Mrs Catherine Jacobs

E. A. ROBART & SONS, Inc.
ESTABLISHED 1880
Phones, 15 and 16 Brookline

Painting and Decorating
The Best That is Possible to Produce
18 Harvard Street, Brookline

PARKMAN STREET—Continued

18 Mr & Mrs John G Derby
34 Mr & Mrs Fred Davis Halliday
34 Mrs William E Worcester
34 Mr & Mrs Nicholas J Meehan
34 Miss Marjorie C Meehan
34 Mrs Sarah C Pierce
74 Mr & Mrs Howard H Worthington
74 Mr & Mrs Harry L Harris
74 Miss Estelle Harris
74 Miss Rose Harris
74 Mr & Mrs Samuel White Duncan
76 Mr & Mrs Lindley R Sutton
76 Mr & Mrs John Herman Loud
23 Mr & Mrs Frederick W Wodell
23 Mr & Mrs John H Fahey
23 Miss Daisy Schwank
23 Mr Adolph Schwank
25 Mr William M Ware
25 Miss Alice Ware
25 Mr & Mrs George H Dresser

PARKVALE

5 THE ETHEL
Mrs Elizabeth D Leach
Miss M C Holbrook
Mr L M Passon
Mr Harry J Hannon
Mr Leslie C Small
Mrs S Willis Whitcomb
Mr Samuel R Moore

9 THE ROBERT
Mrs M E Murphy
Mrs Edwin D Dodge
Mr F H Wood
Mr Arthur C Savage
Mrs Arthur W Savage
The Misses Fogg
Mr & Mrs Philip S Davis
Mrs George A Gillette
Mr & Mrs James Drummond Ball

15 Mr & Mrs George A Cushman
Mrs J Henry Norton
Rev & Mrs Charles W Blackett
Mr & Mrs Harry Jones

17 The Misses Cram
Mr W O Greene
Mr A S Hannah
Mr Walter Clapp
Mr Louis Levy
Mr & Mrs Eugene Sanger

PENNIMAN ROAD

From Willard Road

64 Mr & Mrs Charles Earnshaw
72 Mr & Mrs Sam P Negus
47 Mr & Mrs Charles H Dunker
83 Dr & Mrs William C Quimby

PERRIN ROAD

From 350 Walnut Street

2 Mr & Mrs Bertram G Waters
1 Mr & Mrs E M Farnsworth, Jr
3 Mr & Mrs William B Coffin
Sum res Powder Point, Duxbury
5 Mr & Mrs Arthur E Grannis

General Offices:
20 EXCHANGE PLACE
BOSTON

METROPOLITAN COAL CO.
Telephone, Main 4640

Morss Avenue
Cor. Washington Street
Brookline

PERRY STREET

66 Mr & Mrs Charles W Holtzer
86 George E Pollard
86 Miss M E Pollard
88 Mr & Mrs Joseph K Hayes
94 Miss Julia L Wrightington
94 Maj & Mrs Spencer Ball Akin
94 Mr & Mrs Clifford C Greggs

71 Mr & Mrs Richard George Vincens
73 Mrs Alma Zanck
73 Mrs Edgar J Floyd Jones
81 Mrs S E Allen
85 Mr & Mrs Herbert Wicken
93 BLENHEIM
93 Mrs M G Freeman
Mr & Mrs George H Burgess
Mr & Mrs Lucius P Leonard
Mr & Mrs Warren Ozro Kyle
Miss E M Deland
Mr & Mrs James W Field

PHILBRICK ROAD

34 Mr & Mrs Frederick C Fletcher
Sum res Redgate, Marblehead Neck
34 Miss Nina Fletcher

5 Dr & Mrs Virgil C Pond
5 Miss Marion Pond
23 Mr & Mrs George B Cooksey
23 Harrison G Bridge
37 Mrs George Linder
51 Miss Nannie Alexander

PLEASANT STREET

Post Office, Coolidge Corner

10 Dr & Mrs David H Judd
Office hours 2 to 4 and by appointment. Telephone 250
10 Mr D Edward Judd
10 Mr L M Judd
14 Dr & Mrs Joseph T Low Jr
14 Mr Joseph T Lowe 3d
14 Mr Frederick B Low
14 Miss Edith M Low
24 Mr & Mrs R Robert Ross
24 Mr John Albert Hiller
40 Mr & Mrs Edwin W Lord
40 Mr Henry W Lord
40 Mr Edwin A Lord
40 Mr Wallace R Lord
44 Mr & Mrs Harold Willis
44 Mr Donald Wilbur
58 Mrs Robert M Goode
58 Mrs Walter D Eaton
58 Miss Marion Wetherell
58 Mrs Charles S Heard
62 Mr & Mrs LeRoy R Adams
62 Mr & Mrs Morris Rosenberg
62 Mr & Mrs George A May
Sum res Windermere, Mass

31 Mr James P Stearns
Sum res Long Pond, Plymouth, Mass
31 Mrs Kate S Page
31 Mr & Mrs Arthur M Morse
43 Mr William B Stearns
43 Mrs James P Stearns
43 Mr James P Stearns, 2d
43 Mr William B Stearns, Jr
49 Mr & Mrs Roger Merrill
57 Mrs Winslow Lewis Montgomery
57 Miss Edith M Howes
57 Mr & Mrs Charles H Brigham
59 Mr Albert G Duncan
59 Mrs Gibb Smith
59 Mr & Mrs Christopher H Wetzel
61 Mr & Mrs Walter D Pratt
61 Mr & Mrs Frank M Swift
61 Miss Dorothy C Swift
61 Miss A Frances Swift
61 Mrs John S Bleakie
63 Mr & Mrs Garrett D Bowne, Jr
63 Mr & Mrs Thomas S Knap
63 Mr W B Hopkins
65 Mr & Mrs R Howard Cooley

PAINE'S NEWS CORNER
256 WASHINGTON STREET

STATIONER NEWSDEALER
PICTURE FRAMES
Telephone 307

PLEASANT STREET—Continued

62 The Misses May
62 Mrs Jessta MacLean
74 Mr & Mrs A F Baird
80 Mr & Mrs John Logan
80 The Misses Logan
84 Miss Bertha Carvell
84 Miss Elizabeth W Carvell
84 Mrs Annie M Pierce
84 Miss Clara E Pierce
84 Rev & Mrs J L Early
88 Mr & Mrs Joseph S Waterman
88 Mr & Mrs William A Root
88 Mr & Mrs John McCandlish
90 Mr George H Endres
90 Mr & Mrs Thomas D Hobbs
90 Mrs I L Brackett
92 Mr & Mrs Amasa D Benson
94 Mr & Mrs Harold Alberts
94 Mrs Robert E Green
Sum res Lake Grove, Me
94 Miss Sarah E Logan
104 Mr William F Benkiser
104 Miss A Paterson
104 Mrs Royal E Robbins
106 Col & Mrs Edward Kimmel
106 Mrs James McCormick
106 Mrs Helen M Porter
112 Mr & Mrs Jacob Prince
112 Mr & Mrs Henry Porter
112 Dr Charles Whelan
114 Mr & Mrs Augustus S Wright
114 Mrs J F Henderson
114 Mr & Mrs J Cohen
116 Mr & Mrs Charles Dreyfus
116 Mr & Mrs Henry J Levy
116 Mrs Mary W Dexter
Sum Res "White Lodge" Manchester, Mass
118 Mrs S A Spinney
118 Dr D F Spinney
118 Miss Ella F Spinney
118 Mr & Mrs Theodore Walker
118 Mr & Mrs Henry C Parsons
118 Miss M Catherine Parsons
118 Mr & Mrs James Ring
120 Mr & Mrs T C & W S Sarvey
Sum res Chatham & Swanzey, N H Receiving Day Tuesday Tel 2859-M
120 Mr & Mrs D Knowlton
65 Mrs Lucille H Perry
65 Mrs Lucille Perry Hall
65 Mrs Helen F Thompson
65 Mr & Mrs William P Montgomery
65 Mr Wm P Montgomery, Jr
93 Mrs Samuel W Duncan
93 Miss Elizabeth A Blake

---

120 Mr & Mrs W S Savory
120 Mrs I Newton Longley
120 Miss Elizabeth Pishon
122 Mrs A Prince
122 Mrs Joseph Garland
122 Mr & Mrs Frank Johnson Tyler
128 Mr & Mrs Arthur C Stern
128 W P Cunningham
128 Mr & Mrs Colgate Gilbert
130 Mr & Mrs Joseph E O'Connell
130 Lieut Col Wilbur Willing, U S A
130 Mr & Mrs Joseph E O'Connell
132 Dr & Mrs P Somers Smyth
132 Mr & Mrs Harry W Clark
134 Mr & Mrs Joseph Watkins
134 Mrs Marjorie H Parsons
134 Mr & Mrs Martin Wax
136 Lieut Com & Mrs Louis J Gulliver U S N
136 Mr & Mrs Henry G Morris
136 Mrs Annie Spring
140 Mr & Mrs David Bartlett
140 Mr & Mrs James Ahein
142 Mr James Mullen
140 Mrs W King
158 Rev Dr John T Creagh
158 Rev Garrett Condon
228 Dr & Mrs Stephen K Patten
228 The Misses Steadman
228 Mr Fred W Steadman
234 Mr & Mrs Edward J O'Connell

F. E. PALMER, Inc., FLORISTS and LANDSCAPE GARDENERS
ESTABLISHED 1886 220 WASHINGTON STREET, BROOKLINE
CONSERVATORIES and NURSERY, NEWTON ST., BROOKLINE Tel. Brookline 2300

POWELL STREET

Post Office, Coolidge Corner

30 Mr & Mrs Ralph D Nickerson
30 Mr & Mrs William Henry Dean
30 Mr & Mrs Andrew B Cobb
30 Miss Margarett E Cobb
32 Mr & Mrs Walter C Pessel
32 Mrs George Mark Forbes
32 Mr Charles J Conley
46 Mr & Mrs John Sherman
54 Mrs Richard Green
60 Mr & Mrs William Richard Allen
60 The Misses Allen
Sum res Philipp Beach, Swampscott Tel Brookline 1405
66 Mr & Mrs Edward Thomas Hatch
72 Mr & Mrs George T Leigh
78 Mr & Mrs Harry B Duane
86 Mr & Mrs Everett S Litchfield
86 Miss Virginia de S Litchfield
86 Miss Miriam de S Litchfield
3 Mr & Mrs Felix Tausig
19 Mr & Mrs Henry W Forbes
29 Mr & Mrs Warren Knight Emerson
29 Miss Louisa B Hood
41 Mr & Mrs E Russell Norton
45 Mr & Mrs George W Tupper
Sum res South Yarmouth, Mass
53 Mr & Mrs Walter Prescott Wright
63 Mr & Mrs Rosenberg
67 Mr L Coues Page

PRESCOTT STREET

Post Office, Coolidge Corner

6 Mr & Mrs Edward C Mills
16 Mr & Mrs Leon Strauss
30 Mr & Mrs Edmund F Leland
Sum res Andover, Mass
40 Mr & Mrs John N Stevens
40 The Misses Stevens
9 Mr Frederick P Fish
9 Miss Margaret A Fish
23 Mr & Mrs Atherton Loring

RAWSON ROAD

96 Mr Max Bronstein
124 Miss Emily B Shepard
164 Mr & Mrs Frederic C Bowditch
188 Dr & Mrs Henry Dunning
Sum res So Harwich, Mass
194 Mr & Mrs Herman Carol
198 Mr & Mrs Thornton C Pray
202 Mr & Mrs A Stanton Burnham
202 Mr & Mrs Arthur Burnham
208 Mr & Mrs Rufus C Folsom
208 Mr & Mrs William Hailparn
222 Mr & Mrs Edward W Casey
222 Mrs George F Jelly
222 Mr & Mrs Karl H Kalbfleisch
224 Mr & Mrs Holland Myers
49 Cardinal W H O'Connell
63 Mrs Reuen Thomas
63 Miss Austace Jenkinson
71 Mr & Mrs Gustaf Lundberg
89 Mr & Mrs Thomas Hill Shepard
89 Mr Francis P Shepard
109 Miss Helena Soren
Sum res Vineyard Haven
161 Mr & Mrs Ernest W Coffin
165 Mr & Mrs Albert M Watson
175 Mrs Jessie A Bailey
175 Mr & Mrs John H Thompson
175 Mr & Mrs Samuel A Singer
179 Mr & Mrs Frederick H Carlson
179 Mr & Mrs Hyman J Levy

GEORGE W. JOHNSTON, REAL ESTATE
INCOME PRODUCING PROPERTIES FOR SALE
1299 Beacon St., BROOKLINE ..... Tel. Brook. 2190
10 State St., BOSTON ..... Tel. Main 3942

RAWSON ROAD—Continued

224 The Misses Frye
224 Mr & Mrs Curtis Plummer
236 Mrs William A Lucas
236 Mr & Mrs Howard A Lasbury
236 Mr & Mrs Henri A Mason
236 Mr & Mrs Edwin H Williams
236 Miss Annette Garel
236 Miss Delia I Griffin

239 Mr & Mrs Gilbert Alden Daggett
239 Mr & Mrs Daniel F O'Connell

185 Mr & Mrs Louis P Morris
185 Mr & Mrs Maurice H Trask
185 Miss Katharine F Callghan
185 Mrs Anna Callahan
189 Mr & Mrs William O Craig
189 Mr & Mrs Clarence E Morrow
189 Mr & Mrs Henry M Soderstrom
193 Mr & Mrs Clarence F Long
193 Mr & Mrs Herbert D Rowell
193 Mrs Willena Foster
193 Miss Alice Cheney
197 Mr Frank L Pearson
197 Mr & Mrs Gardner G Stevens
197 Miss Jessie E Pearson
197 Mrs Elfriede S Bradbury
201 Mr & Mrs Louis W Kinney
201 Mr & Mrs Frank A Brady
205 Mr & Mrs Rodney W Lampman
205 Mr & Mrs Henry W Tinker
205 Mr & Mrs Gustavus Kinsman
205 Mr & Mrs Walter D Smith
227 Mr & Mrs George Hammers
227 Miss Marion D Seaboru
227 Mrs Charles Franklin Pierce
227 Miss Laura W Webster
227 Dr Elizabeth B Newman
227 Miss L E Woodward
227 Miss Cornelia C Dunham
227 Mr & Mrs Warren D Arnold
227 Miss Victoria M Goss
231 Mrs Edward Ball Cole
231 Mr & Mrs Horatio G Armstrong
231 Mr & Mrs Joseph A S Gohl
231 Mr & Mrs Albert H Lockwood
231 Mr & Mrs Herman B Davidson
231 Miss Edith May
235 Mr & Mrs Carl A Karcher
235 Mr & Mrs Louis W Britt
235 Miss Emma G Gardner
235 Miss Maria E Gardner
235 Miss Bertha V Cobb
235 Mr & Mrs Albert L Adams
235 Mrs Guy R Jenkins
235 Mrs Katherine E O'Kane
235 Mrs Harriet F Lawrence
239 Mr & Mrs Edward L Lincoln
239 Miss Priscilla C Holmes
239 Mr & Mrs John Tempest Walker
239 Mr & Mrs Carlos T Pierce

General Offices:
20 EXCHANGE PLACE
BOSTON

METROPOLITAN COAL CO.
Telephone, Main 4640

Morss Avenue
Cor. Washington Street
Brookline

REGENT CIRCLE

From 175 Beacon Street

Post Office, Coolidge Corner

1 Mr & Mrs Charles J Johnston
3 Miss Jessie A Rutherford
(Private School)
5 Mr & Mrs James C Tate
7 Dr & Mrs George F Harding
7 Miss Marjorie Harding
9 Mr & Mrs Everett Newton Bray
11 Mr & Mrs Edward F Brady
11 Miss Annie S Brady
11 Miss Mary E Brady
11 Mr William C Brady
13 Rev & Mrs S H Roblin
13 Miss Berta McMullen
13 Miss Eleanor M Friend
15 Mr & Mrs Ralph B Phillips
17 Mr & Mrs Bartholomew J Connolly
17 Miss Marion J Connolly
17 Mr Gerald S Connolly
17 Mr Edmund J Connolly
17 Mr Walter J Connolly
17 Mr Leo W Connolly
17 Mr Harold V Connolly
17 Miss Agnes Sweeney
Sum res North Cohasset
19 Miss Ellen L Brown
19 Mrs Charles H C Brown
21 Mr & Mrs William F Fitzgerald
21 Mr William F Fitzgerald
21 Mr Philip J Fitzgerald
23 Mr & Mrs L W Rand
25 Miss Helen Willard

ROCKWOOD STREET

From Goddard Avenue to Boston Line

105 Mr & Mrs Henry R Hedge

RUSSELL STREET

Post Office, Coolidge Corner

18 Mr & Mrs Franklin H Wentworth
22 Mr & Mrs William J Goodbar
28 Dr & Mrs Ervin A Johnson
28 Mr & Mrs Frank P Rhoades
32 Mr & Mrs Howard S Harris
32 Mr & Mrs Raymond A Potter
34 Mr & Mrs Charles M Rudgiensky
36 Mr & Mrs M G Levin
42 Mr & Mrs A L Golden
42 Mr & Mrs Leo A Bonzagni
46 Mr & Mrs J D Cotter
50 Mr & Mrs John A Dykeman
50 Mr & Mrs Arthur Gay Carver
Sum res Beechwood, Me
56 Mr & Mrs Donald S Brown
62 Mr & Mrs William Albrecht
11 Mr & Mrs W H M Macomber
11 Mr & Mrs Philip W Rounsevell
15 Dr & Mrs Franklin H Baker
21 Mr & Mrs Harold C Manson
25 Dr & Mrs Louis Mendelsohn
25 Mr & Mrs James H Walsh
31 Mr & Mrs A C Lyons
31 Dr & Mrs H M Shooshan
35 Mr & Mrs Simeon Atwood Jr
39 Mr & Mrs Maurice B Anderson
41 Mr & Mrs Joseph Sonnabend
43 Mr & Mrs Joseph Schmitt
45 Mr & Mrs Louis Schapiro

E. A. ROBART & SONS, Inc.

ESTABLISHED 1830

Telephones: 15 and 16 Brookline

COLUMBIA GRAFONOLAS
AND RECORDS

18 Harvard Street, Brookline

ST MARY'S STREET

(P O Fenway)

49 Mr Harry Tannenhol
49 Mrs Frank C Heney
49 Mr & Mrs Harold S Merry
65 Mr & Mrs Nathaniel Weiss
65 Mr & Mrs George E Stephenson
65 Mr & Mrs Sidney Einstein
71 Mr William Moir
71 Dr Marguerite Moir
71 Mrs Sarah W Keller
71 Mrs Charlotte Whiton
87 Mr & Mrs Jacob Mosser
87 Mr & Mrs William H Harris
87 Dr & Mrs Freeman W MacDonald

ST PAUL STREET

12 Mr & Mrs George H Worthley
12 The Misses Worthley
30 Miss Mary A Whitney
30 Mr Henry M Whitney
50 Mr & Mrs Albert Farmsworth
50 Mr & Mrs Wm P Whitehouse
50 Mr & Mrs J W Amrick
96 Mr Melvin Dean
96 Mr & Mrs Robert A Wallace
96 Mr & Mrs Hyman Phillip
98 Mr Albert Ruff
98 Dr Gahul M Mendelohn
98 Mrs Anna E Franklin
100 Mr & Mrs Josiah N Bacon
136 Mrs Oscar B Mowry
142 Mrs R H Parker
142 The Misses Parker
158 Mr Francis E Page
158 Philip S Page
180 Mrs Charles S Johnson
180 Mr & Mrs Frederick W McCaster
180 Mrs Rufus A Thayer
180 Mrs Mary A Mazenis
182 Mr Henry F Johnson
182 Mrs Earl C Anthony
184 Mr & Mrs Hallock Drake Day
184 Mr James R Murphy
184 Miss Randall Murphy
184 Mr & Mrs Francis K Ball
194 Mr & Mrs Joseph F Rudnick
194 Mr & Mrs Philip Rubenstein
194 Mrs Russell Lee Steinert
196 Mrs Edwin I Morrison
196 Mr & Mrs Benjamin F Teel
198 Mr & Mrs Arthur P Young
198 Mr Albert C Place
198 Mr & Mrs Charles Henry Brown
198 Mr Willard Pierce
200 Mr & Mrs Arthur Adams Folsom
33 Mrs Jane Gray Gould
33 Mr & Mrs Frederick W Munroe
35 Mr & Mrs Lewis L Briden
35 Mrs Catherine Doherty
35 Mr & Mrs William Joseph Carter, Jr
35 Mr & Mrs Edward G Seffler
37 Mr & Mrs Edmund E True
37 Mr & Mrs Martin Flynn
37 Mr & Mrs Herbert C Gardner
39 Dr Horace K Boutwell
39 Mrs Grace Walker King
43 Mr & Mrs Daniel J Linehan
43 Mr & Mrs Arthur H Knowlton
43 Mrs G E Doty
45 Mr & Mrs Edwin L Griffin
45 Mr & Mrs W F Armstrong
45 Mr & Mrs Fred Alonzo Wiggin
51 Mr & Mrs Thomas F Costello
51 Mr & Mrs Fred T Tucker
57 Miss Alice Wyman
59 Mr Thomas Wilbor
59 Miss Elizabeth G Wilbor
67 Mr & Mrs James W Clapp
75 Mrs Mary O Scary
93 Mrs A C Titus
85 Mr & Mrs Michael Horgan
89 Mr & Mrs David H Putnam
91 Mrs Horace Bumstead
(Post Office, Coolidge Corner)
93 Miss Mary A Kiggen
93 Mrs A C Titus
97 Mr & Mrs Joseph Kelley
97 Mr & Mrs Nathaniel F Foote
101 Mr & Mrs J Harry Frates
101 Mr & Mrs James S House
105 Mr & Mrs Harold T Miller
105 Mr & Mrs Bertrand O Brown
109 Mr & Mrs F E Cutler

General Office:
20 EXCHANGE PLACE
BOSTON

METROPOLITAN COAL CO.
Telephone, Main 4600

Morss Avenue
Cor. Washington Street
Brookline

ST. PAUL STREET—Continued

200 Mr & Mrs I Warshauer
200 Mrs Edwin O Fitch
200 Mrs Frank Marshall
202 Mr & Mrs Samuel Gryzmish
202 Mr & Mrs E L Ford
202 Mr George N Norton
316 Mr & Mrs Nathaniel Francis Bryant
316 Mr Arthur P Stone
316 Mr & Mrs S D Waxman
318 Mr & Mrs William Jenny
318 Mr & Mrs Hewett Johnson
318 Mr & Mrs Thomas Raddin
322 Miss Lillian Prudden
322 Miss Edith Prudden
322 Miss Elizabeth Prudden
322 Mr & Mrs Charles H Wright
324 Mr & Mrs Otto R Karnheim
324 Mr & Mrs Arthur Underwood
324 Mr & Mrs Jacob Sallinger
328 Mr & Mrs Henry Bunce
328 Mr & Mrs A F Baker
330 Mr & Mrs Mead S Beebe
330 Mr Elliot C W Johnson
330 Mr & Mrs Joseph Conway

---

281 Mr Alexander McGregor, Jr
281 Miss Miriam McGregor
283 Mr & Mrs Charles Weil
283 Mr J P O'Riordan
283 Mr & Mrs C A Laubham

109 Capt & Mrs J G Crowley
111 Mr Edward P Douglas
111 Mrs Florence P Douglas
111 Mr & Mrs Richard Sanford Colley
111 Mr & Mrs Charles E Eaton
135 Mr & Mrs Timothy Walsh
143 Mr James H Shapleigh
153 Miss Elizabeth A Shapleigh
Sum res Juniper Lodge, Intervale, N H
153 Mr & Mrs Joseph B Gay
195 Mr & Mrs John B Bugbee
195 Mrs James Arnold Jones
195 Mrs W G Proctor
195 Miss Katherine I Ballantyne
195 Miss Katherine Ballantyne
195 Miss Virginia Ballantyne
195 Miss Kathrine Jones
195 Mr & Mrs Elmer Ellsworth Gray
Sum res, 1090 Shirley, Winthrop
195 Mr & Mrs Parry Cate Wiggin
195 Mrs William G Proctor
195 Mr & Mrs Franklin H Downs
Sum res Grove street, Lynnfield, Mass
199 Mr & Mrs John W Badger
199 Mr & Mrs John M Kendricksen
199 Mr & Mrs John S P Alcott
199 Mr Elverton Hunting Alcott
199 Mr John Gordon Sutherland
201 Mr & Mrs William Sheinwald
201 Mr & Mrs Abraham L Fishel
201 Mr & Mrs Charles P Woodworth
229 Mrs George B Chamberlin
229 Miss Sarah A Williams
229 Mr & Mrs Arthur A Knights
231 Mrs Alvin Carl
231 Mr & Mrs Herbert D Heathfield
231 Mr & Mrs Henry Wood Lewis
237 Mr & Mrs James B Hollis
251 Mr & Mrs Harry Blumenthal
251 Mr & Mrs David H Posner
255 Mr & Mrs Fred F Rhodes
259 Mr & Mrs Augustine Bradford Conant
265 Mr & Mrs Frederic N Bushnell
277 Mr Leo Leary
281 Mr & Mrs G J Riorden
281 Mr & Mrs James F Lord
281 Mr & Mrs Alexander McGregor

GEORGE W. JOHNSTON, REAL ESTATE
INCOME PRODUCING PROPERTIES FOR SALE
1299 Beacon St., BROOKLINE..... Tel. Brook. 2190
10 State St., BOSTON ..... Tel. Main 3942

SALISBURY ROAD

Post Office, Coolidge Corner

12 Mr & Mrs William Closson
18 Mr & Mrs Harry C Castle
22 Mrs Mary C Wallace
26 Mr & Mrs Hervey F Armington
32 Mr & Mrs Henry P Spaulding
32 Miss Margaret P F Spauling
36 Mr & Mrs Wilbur W Higgins
40 Mr & Mrs William J Conner
40 Miss Mary O'Brien
48 Com & Mrs Frederick E Porter, U S N
48 Mr James Macmahon
52 Mr & Mrs John R Burleigh
78 Mr & Mrs Walter R Comfort
84 Mr & Mrs Alexander M Collins
90 Mr & Mrs Paul Dudley Dean
100 Mr & Mrs Geo H Faxon
100 Mr Alan M Hay
100 Mrs J A Nowell
Sum res Clifton Receiving Day Monday
102 Mr & Mrs Jacob Falkson
106 Mr & Mrs Moe Cohen
112 Dr & Mrs Henry V Reynolds
Sum res Bayville, Me
Tel 142 Brookline
Office hours, 2 to 4 except Thursday and Saturday
118 Mr & Mrs William L Feeney
Sum res Walpole, Me
134 Mr & Mrs George W Mitton
134 Mr Robert Mitton
154 Mrs Louise H Kelley
156 Mr & Mrs Benjamin Dean
158 Mr & Mrs John Stone Allen
158 Miss Emily C Reed
160 Mr & Mrs Corlas H Samson
9 Mr & Mrs Frank E Mansfield
15 Mr & Mrs Eugene R Morse
21 Mr & Mrs Horace A Edgecomb
25 Mr & Mrs Walter A Hopkins
Sum res No Scituate Beach
29 Mr & Mrs Abraham Kurinsky
29 Dr & Mrs Victor I Shapira
29 Mr & Mrs Bernard Shalit
37 Mr & Mrs Harry Patterson Hale
43 Mr & Mrs John Kermott Allen
47 Mr & Mrs William H Stickney
51 Mr & Mrs Charles H Flood
71 Mrs M W Speare
77 Mr & Mrs Walter Soren
91 Dr & Mrs Roger M Randall
105 Mr & Mrs William E Smith
111 Mr & Mrs Elisha James
121 Mr & Mrs John T Manning
133 Mr & Mrs Robert J Dunkle
133 The Misses Dunkle
141 Mr & Mrs John E Lynch
147 Mr & Mrs James E Mahoney
151 Mr & Mrs William W Towle
167 Mrs J Henry Woods

SEAVER STREET

80 Mr & Mrs Albert S Howe
120 Mr & Mrs John Munro Longyear
At home first and third Thursdays from November to May
Sum res Big Bay, Mich
120 Mr Robert D Longyear
25 Dr & Mrs John H Cunningham
53 Mrs J Walter Farrell
73 Mrs Frederic Higginson

General Office:
20 EXCHANGE PLACE
BOSTON

METROPOLITAN COAL CO.
Telephone, Main 4600

Morss Avenue
Cor. Washington Street
Brookline

SELKIRK ROAD, ABERDEEN

Post Office, Coolidge Corner

From Lanark to Chiswick Road

6 Mr & Mrs W James Cutler
6 Mr & Mrs Bryant McQuillen
10 Mr & Mrs Samuel A Myers
14 Mrs M Elizabeth Walker
14 Mr & Mrs Charles F Mitchell
58 Mr & Mrs W J McGaffee
15 Mr & Mrs Forest S Smith
45 Mr & Mrs Charles H Cross
61 Mr & Mrs Thomas K Cory

SEWALL AVENUE

Post Office, Coolidge Corner

10 THE SEWALL
Mr & Mrs George McConnell
Mr & Mrs William J Toppan
Miss Mary E Wetherell
Mrs Jacob Brodie
64 The Misses DeBacon
Tel 52813
Sum res, Clifton, Mass
70 Mr & Mrs Francis H Owen
Sum res, Marston Mills, Mass
76 Mr & Mrs Frank C Bates
82 Mr W Albert Conant
82 Mr William H Conant
82 Mr Harley M Perkins
92 Mr & Mrs Carl J Kaffenburgh

9 THE COOLIDGE
Mr & Mrs Walter W Paige
51 Mr & Mrs Edward R Wise
53 Mrs Ellner Kent
53 Mr & Mrs F T Robinson
61 Miss E Ruggles
61 Miss Maddocks
61 Sterlingworth Cottage
Miss Harriet A Bullard
Miss Cornelia Gould
Mrs Frank B McCoy
65 Mr & Mrs Willard A Vose
75 Mr & Mrs Waler B Farmer
97 Mr & Mrs Frank Owen White
103 Mr & Mrs Ransom B Fuller
123 Dr & Mrs Harry F Hamilton
131 Mr & Mrs Geo Newell Talbot
Sum res, Wianno, Mass
153 Mr & Mrs James E Rothwell
Sum res, Cotuit, Mass

SHAILER STREET

Post Office, Coolidge Corner

6 Mr & Mrs Oscar Landerman
6 Mrs Frances Rosenbach
6 Mr & Mrs S Shine
10 Mr & Mrs Siegfried Hirch
12 Dr & Mrs Benjamin H Ragle
18 Mr & Mrs Benjamin H Currier
9 Mr & Mrs William H Vincent
9 Mrs Mary Agnes Henry
19 Mr & Mrs A McGonagle

SIDLAW ROAD, ABERDEEN

Post Office, Brighton

From Commonwealth Avenue to 122 Chiswick Road

16 Mr & Mrs Walter F Baker
24 Mr & Mrs Henry A Johnson

PAINE'S NEWS CORNER
256 WASHINGTON STREET
STATIONER NEWSDEALER
PICTURE FRAMES
Telephone 307

SOUTH STREET

Post Office Brighton

6 Mr & Mrs Wesley Tenglehorn
8 Mr & Mrs Norbert J Reilly
12 Mrs Edgar F Billings
16 Mr & Mrs John Merrill
20 Dr & Mrs Edward F O'Shea

5 Mr & Mrs William Joseph Dunlay
5 Mr & Mrs Charles A Morgan
5 Mr & Mrs Edmund Henry Fitzpatrick
9 Mr & Mrs Harry L Foster
9 Dr & Mrs Woods Hutchinson
9 Mr & Mrs Angus Frederick Mackary
19 Mrs Lulu M Doane
19 Mr & Mrs Eugene F Donnelly
19 Mr & Mrs Frank S Clark
19 Miss Isabelle K Cross
19 Mr & Mrs Albert Allen Northrop
19 Mr & Mrs Michael J Powers
25 Mr & Mrs Willis M Swain
25 Mr & Mrs Fred Bacon
27 Mr & Mrs John W Corcoran
27 Mr & Mrs John M Morrison
31 Mr & Mrs Samuel H Southall
35 Mr & Mrs Gustav Koenig
35 Mr & Mrs Henry S Gould
35 Mrs John W Corcoran
35 Mr & Mrs John B Sullivan
35 Mr & Mrs Walter E Fuller
35 Mr & Mrs Frank E Poole

SPARHAWK STREET

From 709 Cambridge to Market Street

Post Office, Brighton

4 Mr & Mrs Myles F Hefferman
4 Mr George E Hibbard
6 Mr James M Swain
8 Mr & Mrs George Tewksbury
8 Mr & Mrs Frances H Benson
10 Mr & Mrs Edward P Hutchinson
12 Mr & Mrs George F McGahey
14 Mrs William Slattery
16 Mr & Mrs Henry L Sawyer
34 Dr Thomas P Fitzgerald

1 Mrs John McDonald
11 Mrs Edward Sliney
19 Dr & Mrs George F Keenan
21 Miss Marion M Edwards
21 Mr & Mrs Harry C Fabyan

STEARNS ROAD

Post Office, Coolidge Corner

12 Mr & Mrs Tucker Sayward
14 Mr & Mrs Thomas P Talbot
14 The Misses Talbot

11 Mr & Mrs Randolph B Dodge
11 Mr & Mrs John Bigelow Chamberlain
11 Mr & Mrs John H O'Brien

General Office:
20 EXCHANGE PLACE
BOSTON

METROPOLITAN COAL CO.
Telephone, Main 4600

Morss Avenue
Cor. Washington Street
Brookline

STEARNS ROAD—Continued

18 Mrs William R McKey
22 Mrs Joseph McKey
30 Mr & Mrs William H Thayer
34 Mr & Mrs Herbert H White
50 Mrs George F Bouve
50 Miss Marjorie Bouve
50 Mr George W Bouve
54 Mr & Mrs Sidney R Calish
54 Mr & Mrs Isaac Van Horn

15 Mr & Mrs George F Babbitt
15 Mr & Mrs Arthur G Feinberg
15 Mr & Mrs George M Leghorn
17 Mr & Mrs Leo Aronson
17 Mr & Mrs L Rosenberg
17 Mr & Mrs Arthur C Tozzer
25 Mr & Mrs Ernest R Voight
25 Mr & Mrs W F Smith
25 Mr & Mrs Frederick A Rice
27 Mr & Mrs John W Field
27 Mr & Mrs Arthur R Weinberg
27 Mrs Mark Reinhart
31 Mr Eugene M Schuarzenberg
31 Mrs John W Jordan
31 Mrs Josephine Walsh
31 Mr & Mrs John C Reilley
33 Mr & Mrs Charles Shelley
33 Mr Joseph H Rosenberg
45 Miss Clara McKey
53 Mr & Mrs George Inston
71 Mr & Mrs Oliver H Delano
75 Mr & Mrs Herbert R Chase

STEDMAN STREET

Post Office, Coolidge Corner

4 Mr & Mrs Joseph H Fullerton
4 Mr & Mrs Lee Hollister Ferguson, M D
4 Miss Louise Packard
4 Miss Mary H Davis
6 Mr & Mrs Jules A Duval
6 Jeremiah J Crowley
16 Mr & Mrs Fullerton Merrill
16 Mrs Eva D Gardner
20 Mr & Mrs Emile Reizenstein
24 Mr & Mrs Wilfred L Steeves
32 Mr & Mrs Scott McNeilly
38 Mr & Mrs S M Sugarman
44 Mrs Leonice B Hunnewell
44 Mr & Mrs Hillman Hunnewell
48 Mrs G W Evans
50 Mrs Bessie Pray
72 Mrs Hattie D Clark
72 Mr & Mrs Lemuel R Ladd
78 Mr & Mrs David Mortimer
82 Mr & Mrs Frances T Leahy

75 Mr & Mrs Michael J Hoye
83 Mr & Mrs Samuel Liner
91 Mr & Mrs Earl A Ross
91 Mr & Mrs Guy Anselmo
99 Mr & Mrs James A Hope
103 Miss Nellie Smith
105 Mr & Mrs Frank Allen Burt
111 Mrs E M Furfey
113 Mrs Caroline Dallis
113 Miss Corine Dallis
115 Mr & Mrs Michael Leary
117 Mr & Mrs James Murphy
119 Mr & Mrs Melvin H Wharton

F. E. PALMER, Inc., FLORISTS and LANDSCAPE GARDENERS
ESTABLISHED 1886 220 WASHINGTON STREET, BROOKLINE
CONSERVATORIES and NURSERY, NEWTON ST., BROOKLINE Tel. Brookline 2300

STETSON STREET

From Freeman to Dwight Street

Post Office, Coolidge Corner

12 Mrs Angelica L Fogerty
12 Miss Bertha L Fogerty
12 Mr Forest L Fogerty
16 Miss Martin
24 Mr & Mrs George H Hutchinson
26 Mr & Mrs Francis A Niccolls
26 Miss V D Danico
26 Miss L A Colligan
30 Mrs Charles Henry Mead
30 Mrs Carl H F Proeschold
19 Mr & Mrs James H Bain
19 Mr James H Bain Jr
23 Mr & Mrs Graham W Lawrie
23 Miss Martha Lawrie
27 Mr & Mrs David Cobb
27 Miss Nellie F Cobb
27 Mr & Mrs Vicent D Paul Whelan
27 Miss Ruth Whelan
27 Dr & Mrs Charles Hale
31 Lieut Com & Mrs W Brown
31 Mr & Mrs James McDuff
35 Mr & Mrs Eric G Goullaud
39 Mr & Mrs John Macksey
47 Mr & Mrs John W Leavitt
51 Mr & Mrs Edmond W Kirby

STILL STREET

From Freeman to Brown Street

Post Office, Coolidge Corner

14 Mrs George E McQuesten
14 Mr & Mrs Wendell F Brown
14 Mr Ralph S Brown
26 Mr & Mrs Frank Lincoln Howes
40 Mr & Mrs Reginald W Bird

STRATHMORE ROAD

Post Office, Coolidge Corner

2 Mr & Mrs William C Harrison
2 Mr Charles D Voorhis
2 Mr & Mrs Fred W Janvrin
2 Mr & Mrs Charles H Herzig
4 Mrs Joseph J Oldfield
4 Mr Lew Goldman
4 Mr Orrin E Hodsdon
6 The Misses Parker
6 Mr & Mrs Henry B Clark
6 Mr & Mrs Herbert E Currier
8 Mr & Mrs Mitchell Allen
8 M & Mrs Charles W Rowell
8 Mr & Mrs Earl E Davidson
10 Mr & Mrs Lawrence Lehneman
10 Mr & Mrs D Will Guiry
10 Dr & Mrs H Neilson Tucker
12 Mr & Mrs John K Johnson
1 Mr & Mrs Wallace G Gurney
1 Mrs Alice E Nutt
1 Miss Natalie E Nutt
1 Miss Amy M Bourne
3 Mr & Mrs Raymond O Riester
3 Mr & Mrs Harry E Grigor
5 Mr & Mrs Gustave Issacs
5 Mrs J C Wood
5 Mr & Mrs Henry F Keyes
7 Mr & Mrs Charles A Wilkinson
7 Mr & Mrs Charles C Paul
7 Mr Anthony E Navin
9 Mr & Mrs Charles S Duke
9 Mr & Mrs Albert B Weld
9 Mr & Mrs Warren A Butler
11 Mr & Mrs Walter H Prentiss
11 Mr & Mrs John W Emmons

General Office:
20 EXCHANGE PLACE
BOSTON

METROPOLITAN COAL CO.
Telephone, Main 4600

Morss Avenue
Cor. Washington Street
Brookline

STRATHMORE ROAD—Continued

12 Mr & Mrs Benjamin F Adams
12 Mr & Mrs C Phillips Purdy
14 Mr Walter L Sanborn
14 Mr & Mrs John H Blanchard
14 Dr William H Blanchard
14 Mrs Ida C Fisher
14 Mrs Martha McNeece
16 Mr & Mrs Woodworth James
16 Mrs E F McGinnis
16 Mr & Mrs Augustus H Kaufman
18 Mrs Elizabeth A Mallee
18 Mr & Mrs Thomas L Cavanagh
20 Mr & Mrs Clare O Ewing
20 Mrs Albert F Hammett
22 Mr & Mrs F P Simonds
22 Mr & Mrs Carl Jenkins
22 Mr & Mrs S Preston Swicegood
24 Mr & Mrs K B Fullerton Jr
24 Mr & Mrs Isidor Moss
24 Mrs Laura Douglas Cairns
40 Mrs A L Wright
40 Mrs Gladys Greer
40 Mr & Mrs Arthur D Anderson
40 Mr & Mrs William J Holloway
(Aberdeen, P O Coolidge Corner)
94 Mr & Mrs Wm E Smith
104 Mr & Mrs Leonard M Wright
104 Mr & Mrs Julian C Haynes
104 Mr & Mrs Sheldon D Graff
106 Mr & Mrs Charles B McCormick
106 Mr & Mrs Thomas E C Johnson
106 Mr & Mrs Thomas R Winans
110 Mr & Mrs Edward E Bugbee
114 Mrs S Allen Salisbury
114 Mr Fred D Allen
148 Mr & Mrs Wm N McGreenery
152 Dr & Mrs Joseph Stanton
156 Mr & Mrs Alfred E Haskell

59a The Misses Bryant
59a Mr & Mrs Louis N Wheelock
59a Mr & Mrs Frederick C Eaton
61 Mr & Mrs Edward J Hall
65 Mr & Mrs Gerald J Savage
71 Mr & Mrs Timothy J Falvey
71 Wallace Falvey
71 Donald Falvey
105 Mr & Mrs Harold B Cranshaw
149 Mrs Sarah A Davis
163 Mr & Mrs Alfonse Bruno

11 Mr Kenneth Prentiss
11 Mr Albert Prentiss
11 Mr & Mrs Howard W Wilkins
15 Mr & Mrs L Stone King
15 Mr & Mrs John C Pirie
15 Mr & Mrs Francis T Hall
17 Mr & Mrs Wm K Mackay
17 Dr & Mrs Joseph Ascher
19 Mr & Mrs Eliot R Fowle
19 Mr & Mrs Reinhold F Knopp
19 Mrs Robert D Rhodes
21 Mr & Mrs Frederick K M Jones
21 Mr & Mrs George W Smith
21 The Misses Bloom
23 Mr & Mrs Stanley Greene
23 Mrs Henry Mills Alden
23 Mr & Mrs Charles Frank
23 Mr John T Whippen
(Aberdeen, P O Coolidge Corner)
39 Miss Marguerite Davenport
39 Miss Florence Davenport
39 Mr & Mrs Charles Heustis Hyde
39 Mr Morris Buxbaum
41 Mr & Mrs Edward R Peirce
41 Mrs G B Spalding
43 Mr & Mrs Frederick R C Boyd
43 Mr Roswell Parish
43 Mr & Mrs Arthur T Doud
43 Mr Roswell Parish, Jr
45 The Misses Lenz
45 Mr & Mrs Claude L Howes
45 Mr & Mrs Jacob Karcher, Jr
47 Mr & Mrs Henry A Mears
47 Mr & Mrs George M Clough
47 Mr & Mrs William D Walker
51 Mr & Mrs Warren P Hosmer
51 Mrs Edwin T Witherby
51 Mr Cleveland Witherby
51 Mr & Mrs Charles F Snow
53 Mr & Mrs Hayward P Rolfe
53 Mr & Mrs Victor Miller
53 Mr & Mrs Seth C Crocker
55 Mr & Mrs Harry A Earnshaw
55 Mr & Mrs Chester F Guild
55 Mr & Mrs J Edward Patterson
57 Mr & Mrs Lawrence Kennedy
57 Mr & Mrs John H Dyer
57 Miss Frances M Demarest
59 Mr & Mrs James D Hutchinson
59 Mr & Mrs Lucius H Bradbury

GEORGE W. JOHNSTON, REAL ESTATE
INCOME PRODUCING PROPERTIES FOR SALE
1299 Beacon St., BROOKLINE ..... **Tel. Brook. 2190**
10 State St., BOSTON ..... **Tel. Main 3942**

SUMMIT AVENUE

Post Office, Coolidge Corner

From Beacon Street to Boston Line

4 Mr & Mrs Chester Wing
66 Mr & Mrs Herbert L Stein
66 Mrs Annie L Cunningham
70 Mrs Agnes Lanzben
72 Miss Bessie Zelkowitch
72 The Summit Hospital
80 Mr & Mrs Martin J Day
84 Mr & Mrs Albert V Dourdeville
86 Mr & Mrs Charles E Preble
96 Mr & Mrs Herbert B Newton
96 Miss Elizabeth C Newton
96 Mr John H Newton
96 Mr Thomas Newton
142 Dr & Mrs Horace L Howe
188 Mr & Mrs James E Coyle
188 The Misses Coyle
216 Nurses' Home, Corey Hill Hospital
232 The Corey Hill Hospital
Miss M Elizabeth Booker, supt

---

101 Brookline Hospital
Miss Gladice Cole, superintendent
101 Dr Joseph Barone
141 Mr Ralph F Brazer
141 Miss Helen I Brazer
141 Miss Hilda F Brazer
141 Mr Norman Brazer
247 Mr & Mrs F A Bissell

1 Mr & Mrs Charles J Madden
3 Mr & Mrs Francis Milnes
3 Mr & Mrs James McCaffrey
9 Mr & Mrs James W Stevens
9 Mr & Mrs Andrew Magee
9 Miss Augusta O Dewey
9 Mr & Mrs Abner C Spaulding
9 Mr & Mrs Russell Clarke
9 Mr Milton A Brooks
9 Mrs Lizzie Brooks Kirby
9 Miss Marion Sargent
9 Miss Helen C Chamberlain
9 Miss Alice Howard Spaulding
9 Mrs Mary E Luker
9 Miss Elsie Luker
17 Mr Myron E Barnes
21 Mr & Mrs Joseph F King
23 Mr & Mrs Benjamin P Sands
29 Mr & Mrs T A Conner
29 Miss Alice A Cook
33 Mr & Mrs George E Marshall
33 Mr & Mrs William Forbes
33 Mrs Bertha Sloane
37 Mr & Mrs Walter H Woods
39 Mr & Mrs Allan F Church
41 Mr & Mrs John A Harrington
41 Miss Carlene E Harrington
43 Mr & Mrs Joseph H Peacock
49 Mr & Mrs Louis Burrows
49 Mr & Mrs Irving Burrows
49 Mr & Mrs Max Levitt
49 The Misses Burrows
51 Dr & Mrs G A Brouillet
At home Fridays
51 Mr Robert Brouillet
69 Mrs Mary P Leslie
69 Mr & Mrs Frank H Street

SUMNER ROAD

36 Mr & Mrs Arthur R Tirrell
36 Mr & Mrs Halsey B Horner
36 Mr Edward S Robinson
44 Mr & Mrs Delano Wight
50 Mr Francis A Strater
50 Mr & Mrs Thomas Hartley
64 Mr & Mrs Franklin R Johnson

35 Mrs Charles A Fuller
Tel Brookline 950
35 Miss S E Grueby
49 Mr Edward W Morse
49 Mr & Mrs P A Savi
49 Mr Leigh Morse
61 Miss Rosalie Jones

General Office:
20 EXCHANGE PLACE
BOSTON

METROPOLITAN COAL CO.
Telephone, Main 4600

Morss Avenue
Cor. Washington Street
Brookline

SUMNER ROAD—Continued

64 Mr Russell H Johnson
106 Dr & Mrs Lawrie B Morrison
112 Mr & Mrs William D Poole
112 Mrs Cora Tirrell
118 Dr & Mrs S Breck
122 Mrs Frederick G Kimball
122 Miss Marguerite Kimball

61 Mr & Mrs Theodore Jones
105 Mr & Mrs Edwin A Robart Jr
105 Mr Rodliffe B Chace
111 Mr & Mrs Winfield Lee Nourse
111 Mr A Jerome Booth
119 Mr & Mrs Nelson P Worley
119 Mrs Eliabeth Scanlon
125 Mr & Mrs Thomas Moynahan
125 Mr & Mrs James T Duff
127 Mr & Mrs John B Kernan
127 Mr & Mrs Lewis W Keith
131 Mr & Mrs B Frank Carroll
131 Mrs Ann Lehnemann
135 Dr Frederick F Furfey
135 Mr & Mrs William G Sawyer

SUTHERLAND ROAD, ABERDEEN

Post Office, Coolidge Corner

12 Col & Mrs James Canby
12 Mr & Mrs Jesse G Morgan
12 Mr & Mrs Charles F Nye
14 Miss Mabel P Bailey
14 Mr & Mrs Charles H King
16 Miss Helen Bailey
16 Mr & Mrs Frank A McClaskey
16 Mr & Mrs Harry E Bailey
18 Rev & Mrs Henry H Saunderson
18 Mr & Mrs Edwin E Sibley
82 Mrs Martha W Whitney
120 Mr & Mrs John O'Shea

3 Mr & Mrs George H Dodge
3 Mrs Maude C Stackpole
3 Mr & Mrs John J O'Callaghan
3 Mr & Mrs J de Vere Simmons
3 Mr & Mrs Charles C Dasey
7 Mr & Mrs Wilbert D Farnham
7 Mr & Mrs Elmer W Sampson
7 Miss Lucia A Soule
7 Mrs Kathleen E Dasey
7 Mr & Mrs Frederick A Pike
7 Mrs Alice P Blaney
23 Dr George H Peirce
23 Mr & Mrs George L Peirce
23 Mrs Mary D Leighton
23 Mr George Leighton Peirce
29 Mr & Mrs Frank W Buxton
29 Mr & Mrs Harry R Cushing
83 Mr W Lowell Downes
95 Miss Mary Alice Dayton
95 Mr Frank N Graves
95 Mrs Lucy D Phelps
123 Mr & Mrs La Rue Vredenburgh

TAPPAN STREET

94 Mr & Mrs Wm W Bryant
Phone 2489
94 Mr Charles B Bryant
94 Miss Mary T Bryant
100 Mr & Mrs Sewall Cabot
Sum res Nonquiett, Mass

127 Miss Sarah H Blanchard
143 Mr & Mrs Hiram H Logan
163 Mr & Mrs Henry M Taylor
195 Miss Agnes A Davis
225 Mr James H Bowditch
249 Mr & Mrs Samuel C Prescott

E. A. ROBART & SONS, Inc.
ESTABLISHED 1880
Phones, 15 and 16 Brookline

Painting and Decorating
The Best That is Possible to Produce
18 Harvard Street, Brookline

TAPPAN STREET—Continued

116 Mr & Mrs Edward R Cogswell
116 Mr & Mrs Norman H Mayo
146 Miss Sarah C Rogers
146 Miss Edith R May
156 Mr & Mrs Andrew J Ward
156 Miss M Elizabeth Ward
156 Miss S A Lurvey
162 Mr & Mrs Charles E Wiggin
162 Mr Arthur M Wiggin
162 Mr & Mrs Charles E Robinson
164 Mr & Mrs Eugene L Tufts
166 Mr & Mrs Frederick A Leavitt
168 Mr & Mrs Frederick A Hinchcliffe
170 Mr & Mrs Edward Chase Samson
176 Mrs Mary F Cotton
176 Miss Harriet A Lovis
178 Mrs Joseph Ambrose Hall
178 Mrs Joseph W Hall
186 Mr & Mrs Charles C Hoyt
194 Mr & Mrs James D Farnsworth
310 Mr & Mrs I Lothrop Rogers
310 Mrs Enoch Lowell
310 Mr & Mrs Joseph B Thaxter, Jr
312 Mr & Mrs Walter B Mossman
312 Mr & Mrs William P Carr
312 Mr & Mrs Wm H Chandler
Sum res Silver Lake, Maine
316 Mr & Mrs Clarence W Rowley
318 Mr & Mrs Frederick L McGowan
320 Mr & Mrs Dexter Thurber
320 Mr & Mrs Luman T Thurber
322 Mr & Mrs Edward L Sturtevant
324 Mr Francis J Bush
324 Miss May D Bush
326 Dr & Mrs Fred M Spalding
Sum res "The Uplands" Squam Lake, Holderness, N H
326 Rev Charles H Spalding, D D
332 Mrs Edward Lawrence
332 Miss Mary B Lawrence
334 Mrs Charles W Blodgett
334 Mr Emmons W Blodgett
336 Mr & Mrs George A Thayer
338 Mr & Mrs Harvey M Ives
338 Miss Margaret B Ives
342 Mr & Mrs Sullivan A Sargent
344 Mr & Mrs Cornelius G Flynn
350 Miss Adelaide Pearson
350 Mr Charles H Pearson
352 Dr & Mrs J G W Werner
354 Mr & Mrs J Robertson Ward
281 Mr & Mrs Edward G Cook
281 Mr & Mrs Henry L Southwick
281 Mr & Mrs Ralph W Dunbar
281 Mrs Charles M Whelden
Sum res Monhegan, Maine
Tel Brookline 2990-W
283 Mrs Henry W Jackson
283 Mr & Mrs Howard C Rand
283 Mr & Mrs Malcolm N Jackson
289 Mr & Mrs Henry C Burnham
289 Dr & Mrs Thomas Hennessy
295 Mr & Mrs Simon Padover
295 Mr & Mrs Harris Mendelsohn
299 Mr & Mrs Wm J DeLay
299 Mr & Mrs Maurice Potter
299 Mr & Mrs Percy E Hunt
299 Mr & Mrs Waldemar H Ritter
299 Mrs Florence S Taylor
299 Mr & Mrs Howard J Taylor
303 Dr & Mrs J A Ring
303 Miss Helen Badger
303 M & Mrs H W Davenport
303 Mrs Frank H Beals
307 Mr & Mrs J Chester Johnson
307 Mrs Eliza R Noyes
319 The Misses White
329 Mrs William B Jackson
359 The Misses Hale
359 Mr & Mrs Marcus V Little
359 Mrs J Gardner Curtis
359 Mr & Mrs Ernest H Blake
369 Mrs George F W Holman
369 Dr & Mrs G Carroll Smith
369 Mr & Mrs John B Hodgkin
369 Mr & Mrs Morton G Baldwin
369 Mr & Mrs John Tyler
369 Mr & Mrs Charles Francis Rowley
369 Mr & Mrs Robert C Hawkins
369 Mrs Fannie E Carter

---

356 Miss Kate A Glidden
356 Miss Jennie M Glidden
356 Miss Emma M Glidden
356 Mrs Daniel D Morse
358 Mrs John V Spalding
360 Mr & Mrs Horace B Pearson
362 Mr Thomas Earle White
362 Mrs Henry H Brown
364 Mr & Mrs Henry A Gowing
366 Mr & Mrs Edward L Brodie

General Offices:
20 EXCHANGE PLACE
BOSTON

METROPOLITAN COAL CO.
Telephone, Main 4640

Morss Avenue
Cor. Washington Street
Brookline

TAYLOR CROSSWAY

41 Miss Edith Burrage

THAYER STREET

6 THE PRESCOTT
Miss Alice Bruce
Mr & Mrs Frederick A Kistler
Mr & Mrs L Harold Fullerton
18 Mr & Mrs Eugene S Morse
18 Mr & Mrs Fred A Savage
22 Mr & Mrs John J Flynn
21 Miss Mary A Murray
23 Mrs Catherine Driscoll
29 Rev & Mrs Philip A Nordell
29 Miss Ora Virginia Nordell

THORNDIKE STREET

Post Office Coolidge Corner

2 Mr & Mrs James T F McGarry
12 Mrs Preston V Chapin
18 Mrs Daniel A Lowrie
22 Mr & Mrs Arthur L Brackett
26 Mr & Mrs Henry H Halladay
32 Mrs William F Kerrigan
36 Mr & Mrs Samuel Wright
40 Mr & Mrs Samuel S Dale
Tel 1929 Brookline
46 Mr & Mrs Daniel E Holland
50 Mr & Mrs Isaac D Spitz
50 Miss Irene C Spitz
50 Mr Julian H Spitz
50 Mr Richard J Spitz
56 Mr & Mrs Samuel W Cole
56 Miss Edith Snow
60 Mr & Mrs Henry C Frost
(Harvard Street)
78 Mr Jacob Taplin
82 Mrs Brown S Flanders
82 Mr & Mrs Frederick T Wort
88 Mr & Mrs Mortimer Priest
88 Mr Holden C Priest
92 Mrs Edwin L Farr
98 Mr & Mrs Warren B Ellis
98 Mr & Mrs Charles A Spratt
102 Mr & Mrs Cornelieus J Murphy
106 Mr & Mrs Samuel E Berman
112 Mr William H Ryan
112 Miss Mary L Ryan
116 Mr William R Ellis
122 James P Muldoon
122 Mrs Mary A Muldoon
126 Mr & Mrs Michael J Ford
130 Mr & Mrs Frederick N Eisenman
136 Mrs George A Crawford
17 Mr & Mrs Benjamin A Freeman
21 Capt & Mrs William Anderson
25 Mr & Mrs Ernest H Bird
29 Mrs John R Taylor
33 Mr & Mrs Albert A Smith
39 Mr & Mrs James H Crocker
39 Miss Josephine G Whipple
43 Mr & Mrs Ernest H Thielscher
43 Miss Mildred Thielscher
43 Mr & Mrs Frank B Cannell
49 Mrs Michael F Murphy
49 The Misses Murphy
49 Mr Joseph B Murphy
49 Mr Arthur W Murphy
49 Mr Robert Murphy
53 Mr & Mrs W A Blumenthal
(Harvard Street)
69 Mr & Mrs Walter Collyer
69 Mr John F Wyman
69 Miss Alice Saunders
77 Miss Eliza A Harriman
77 Mr & Mrs Albert W Rollins
77 Mr & Mrs Arthur Hicks
77 Miss Margaret C Hicks
77 Mr Jack Baer
77 Mr Frank Burton
81 The Misses Dunbar
87 Mr & Mrs John H McCue
91 Mr & Mrs Simeon Greenbaum
93 Mr & Mrs Albert M Sheehan
103 Mr Albert N Parlin
103 Mrs C J Bailey
103 Miss S C Hay
107 Mr & Mrs Philip J Murphy
117 Mr & Mrs Matthew J DeViney
121 Mr & Mrs Edwin Kaufman

PAINE'S NEWS CORNER
256 WASHINGTON STREET
STATIONER NEWSDEALER
PICTURE FRAMES
Telephone 307

THORNDIKE STREET—Continued

140 Mr & Mrs Henry Penn
140 Mr Samuel Silverman
146 Mrs William McCarthy
146 The Misses McCarthy
146 Mr C P Mellows
154 Miss Lillian M Brown
154 Miss Mabelle B Blake
154 Miss Ruby B Litchfield
158 Mr & Mrs James A Parker
158 Mr & Mrs Louis Sterne
160 Mr & Mrs Robert Waldstein
160 Mr & Mrs George A Cowee
160 Mr & Mrs Benjamin Feinberg
164 Miss Margaret T Coleman
164 Miss Mary A Coleman
164 Miss Adelaide E Coleman
164 Mr & Mrs J W Rogers
164 Miss E U Malonson
166 Mr & Mrs Charles Koven
166 Mr & Mrs Frank J Schumann
166 Mr & Mrs Frederick Dunn
170 Mr & Mrs Harry B Franklin
170 Mr & Mrs Julis Stern
170 Mrs Lena May Hart
127 Mr & Mrs John T Rawlins
131 Mr & Mrs Joseph W Cowles
135 Mr & Mrs A A Rosenbush
141 Mrs Israel Cohen
141 Mr Leo M Cohen
147 Mrs Ernestine Koch
147 Mr & Mrs Herman Koch
147 Miss Dorthory Koch
157 Mr & Mrs Bernard H A Schmitz
157 Mr & Mrs David Gorfinkle
157 Mr & Mrs Frank Howard
161 Mrs Elizabeth J Hines
161 Miss Ida Howard
163 Mr & Mrs R D Campbell
165 Mr & Mrs William R Burlin
167 Mrs D Walter Hirschberg
171 Mrs Harry C Lucas
173 Mr & Mrs Carl A Buechner
177 Mr & Mrs Arthur G Quimby

TOXTETH STREET

18 Mr & Mrs Patrick J Duffy
22 Mrs Lidia Ellan Thurlow
36 Mr & Mrs David Minnis
62 Mrs Joseph J Carroll
66 Mr & Mrs Hatherly Foster Jr
72 Mr & Mrs D Philip Small
80 Mr & Mrs Alfred P Soucy
92 Mr & Mrs Frederick O Gordon
35 The Misses Dillworth
57 Mr & Mrs Edward J Forbes
65 Mr & Mrs Edwin K Friend
Sum res, West Gloucester
67 Mrs Edward A Wild
71 Mr & Mrs James J Lynch
77 Mr Samuel Y Nash
77 Mrs Jean C Foster
81 Mr & Mrs William B Crafts
81 Mr & Mrs George M Wilmarth
85 Mr & Mrs K Fischer
87 Mr & Mrs George H Crowell
93 Mr & Mrs Melvin Hutchinson

UNIVERSITY ROAD

10 Mrs Alfred H Fenn
10 Miss Gertrude L Fenn
10 Mr & Mrs Charles B Churchill
10 Mr & Mrs James W Ewer
12 Mr & Mrs Moses J Hirschfield
12 Mr & Mrs Lambert H Farnham
12 Miss Mary Boyd
9 Mr & Mrs B Wesley Brown
9 The Misses Eaton
9 Mr & Mrs Ernest E Horton
11 Mr & Mrs Harold Farmer Hall
11 Mrs Annie Bacon
15 Mrs A J Oettinger
15 Mr & Mrs Samuel Hauser

F. E. PALMER, Inc., FLORISTS and LANDSCAPE GARDENERS
ESTABLISHED 1886 220 WASHINGTON STREET, BROOKLINE
CONSERVATORIES and NURSERY, NEWTON ST., BROOKLINE Tel. Brookline 2300

UNIVERSITY ROAD—Continued

12 Miss E G E Boyd
16 Mr & Mrs Austin D Collins
16 Mrs Elvira H Wiggin
16 Capt & Mrs John Gibban, Jr
18 Mrs Helen Jameson
18 Mr & Mrs Robert R Gurney
18 Mr & Mrs James E Skilton
22 Mr & Mrs Andrew J Stimpson
22 Mrs John Y Ricker
22 Mrs Jennie S Lord
24 Mr & Mrs Albert H White
24 Mr Frank L Barnes
24 Mrs John F Thompson
30 Mr & Mrs Robert Wolard
34 Mr & Mrs Albert C Aldrich
40 Mrs Margaret A Barker
40 Mr Lewis A Barker
46 Mrs Florence S Cowen
54 Mr & Mrs William C Skinner
58 Mr Richard H Grogran
64 Mrs L Werner Melziah
66 Mr & Mrs John S Putney
74 Mr & Mrs Frank H C Reynolds
80 Mr & Mrs John Wilson
84 Mr & Mrs William H Murphy Jr
88 Mr & Mrs William V Richey
92 Mr & Mrs Harry F Pearsall
92 Mrs L K Doyle
92 Mr & Mrs Walter W Slade
94 Mr & Mrs Harry H Atkinson
94 Mrs Mary H Lockwood
94 Miss Helen E Lockwood
94 Mr & Mrs Herbert H Bennett
98 Mrs Eldora A Belcher
98 Dr & Mrs George M Chamberlin
104 Mrs John Thomas
108 Dr & Mrs T Prescott Morey
17 Mr & Mrs Charles E Abbott
17 Mr & Mrs Lindall C Blanchard
17 Mr & Mrs J Nevins Enyard
19 Mr & Mrs Edmund F Merriam
19 Mr & Mrs John F Barnes
19 Miss B L Barnes
19 Mr & Mrs Charles A White
25 Mr & Mrs Carl J Johnson
25 Miss Mary E Clapp
29 Mrs Catherine Brennan
37 Mr & Mrs Harry W Rowley
37 Mr & Mrs S L Crapson
37 Mr Theadore F Stewart
Sum res "The Lodge," Georgetown, Maine
37 Mrs Edward J Stewart
41 Mr & Mrs Waldo L Bates
47 Mr & Mrs Oscar G Lane
47 Mrs Abbie E McCobb
53 Mr & Mrs Astley Atkins
57 Miss Alice S Shepherd
57 Dr & Mrs James Shepherd
67 Mr & Mrs George H Hathaway
69 Mr & Mrs Jacob A Barbey
91 Mr & Mrs Ignatz Witkowsky
97 Dr & Mrs Duncan Smith
103 Mr & Mrs Conrad M Gerlach
103 Mrs D Y Bellows
107 Mr & Mrs Kirk Boott
107 Mrs John F Spofford
107 Miss Harriet R Palmer
107 Mr & Mrs Frederick K Daggett
111 Mr & Mrs Samuel W Hall
115 Mr & Mrs Joseph A Ryan
115 Mr & Mrs Samuel V Goble
121 Mr & Mrs W Edwin Ulmer
121 Dr & Mrs John J Riley
125 Mr & Mrs George W Bentley, Jr
125 Mr & Mrs Thomas A McCarthy
129 Mr & Mrs Joseph Beal
129 Mr & Mrs Charles F Reeves
135 Mrs Benjamin Dore
135 Mr & Mrs Henry Davidoff
139 Mrs Willoughby Smith
139 Miss Philana McLean
139 Mr & Mrs Lawrence Hawley
145 Mr & Mrs Allan M MacLeod
145 Mr & Mrs Noel Chadwick
153 Mr & Mrs Newton Morrison

GEORGE W. JOHNSTON, REAL ESTATE
INCOME PRODUCING PROPERTIES FOR SALE
1299 Beacon St., BROOKLINE ..... Tel. Brook. 2190
10 State St., BOSTON ..... Tel. Main 3942

UPLAND ROAD

30 Mr & Mrs Robert L O'Brien
36 Dr & Mrs Joseph H Pratt
52 Dr Henry R Stedman
52 Miss Mabel Stedman
52 Miss Anne B Stedman
56 Mr & Mrs Arthur D Whitcomb
56 Miss Eleanor Lovett
62 Reuben L Roberts
62 Miss Jane L Roberts
62 George L Roberts
70 Mr & Mrs Eugene Tryon Redmond
Sur res Bar Harbor, Maine
Receiving Day 1st and 3rd Wed
78 Mr Isidore Braggiotti
78 Miss Berthe Braggiotti
78 Miss Francesca Braggiotti
84 Miss Mabel H Chapin
94 Miss Frances G Stevenson
100 Prof Charles R Cross
100 Miss Sarah W Pike
108 Mr & Mrs Joseph Walker

3 Mr & Mrs Thomas A Conroy
3 George F Elliott
3 Miss Emily A Elliott
9 Mr & Mrs Isaac W Crozier
43 Dr & Mrs John Mason Little
51 Mr & Mrs Franklin W Doliker
57 Mr & Mrs Frederick B Cutler
Sum res "The Gables" Marion, Mass
65 Dr & Mrs Edwin E Jack
71 Miss Lucia G Swett
71 Miss Mary C Swett
Sum res "Fairbourn", Conarroe Cliffs, York, Me
107 Mr & Mrs Kenneth Moller

VERNDALE STREET

Post Office, Coolidge Corner

8 Mr & Mrs Nathan Dean
8 Mr & Mrs Perry H Francisco
8 Mrs Josephine Walrath
8 Mr James J Burnes
Sum res 12 Suir Red, Wibhamet, Me Office hours 2-3 by appointment Tel Brookline 2780
12 Dr & Mrs Frederick L Hayes
20 Mr J K Keltic
20 Mr Samuel Grow
24 Rabbi & Mrs Harry Levi
32 Mr & Mrs Simon Robinson
50 Mr & Mrs Joseph C MacKinnon
50 Mr & Mrs Joseph Carle
56 Mr & Mrs Herbert M Matthewson
58 Mr S Merrier
64 Mr & Mrs A S Hirshberg

---

57 Mr & Mrs Samuel Casler
59 Mr & Mrs Samuel Wax
67 Mr & Mrs Jason Weiler
69 Mr & Mrs Morris M Roud
73 Mr & Mrs Addison R Taintor
73 Mr Albert B Gunby
75 Mr & Mrs Gustavus Weiler
75 Miss Rhoda Kallman

5 Mrs Isidor Phillips
5 Mr & Mrs Robert Swartwout
5 Mr & Mrs Paul J Burrage
5 Mrs Flora Block
5 Mrs Zilda May Block
5 Mr & Mrs George A Vaughan
5 Mrs Sarah J Woodward
5 Mr Wallace Crowley
11 Mr & Mrs Walter P Scholler
11 Mrs I White
Sum res 90 Bay ave, Hull, Mass Tel Brookline 4032
11 Mr & Mrs Robert J Barker
11 The Misses Benari
11 Miss Jane Perkins
11 Miss Florence Stowe
11 Mr & Mrs B W Ellis
19 Mr & Mrs Michael M Boles
27 Mr Edward K Chapman
27 Mr Frank W Chapman
27 The Misses Chapman
31 Mr & Mrs Rutherford E Smith
33 Capt William H Dunphy
33 Miss Julia Dunphy
45 Mr & Mrs H C Staples
49 Mr & Mrs George J Levy
51 Mr & Mrs Fred C Graves

General Offices:
20 EXCHANGE PLACE
BOSTON

METROPOLITAN COAL CO.
Telephone, Main 4640

Morss Avenue
Cor. Washington Street
Brookline

VERNON STREET

Post Office, Coolidge Corner

12 Mr & Mrs George M Preston
18 Mr & Mrs Charles B Duncklee
22 Mr & Mrs Elbert A Harvey
28 Miss Ruth P Trickey
32 Mrs L H Edgerly
32 Mrs F B Edgerly
36 Mr & Mrs Georgett Lakin
36 Mrs Isabelle C Snow
42 Mr & Mrs Samuel Brown
50 Mr & Mrs Dayton A Webster
52 Mr & Mrs Philip J Sondheim
52 Mr & Mrs George Moses
52 Mr Alfred Einster
54 Mrs Charles E Whitcomb
54 Mrs F W Wesner

7 Mr Robert R McCaffey
7 Mr Rufus Coffin
7 Mr Christopher G Porcher
9 Mr & Mrs Irving Christie
9 The Misses Butler
9 Mr & Mrs Osgood Stiles
11 Mr Charles C Ryder
11 Mr E J Butler
15 Mr George B Foster
15 Mr James H Watson
21 Mr Ernest C Schirmer
29 Mr & Mrs Edward W Baker
35 Rev & Mrs Ashley Day Leavitt
Sum res Cumberland, Me
45 Mr Amrose Crowley
45 Mr Amrose E Crowley
45 Mr Charles A Crowley
45 The Misses Crowley
47 Mr & Mrs Charles P Cougahlin
47 Mr Henry M Sondlin
51 Mrs Sidney Andrews
51 Miss Elinor Andrews

VOGEL TERRACE

From Oakland Road

4 Mr & Mrs John F Edgeworth
3 Mr & Mrs John H Waters

WALDO STREET

Post Office Coolidge Corner

11 Mr & Mrs Clarence Smith

WALNUT PLACE

56 Mr & Mrs Ernest Jacoby
76 Mr & Mrs Guy Cunningham
94 Mr & Mrs G Loring Briggs
94 Miss Elsie P Briggs
94 Stuart M Briggs
100 Mr & Mrs James Dean

15 Mr & Mrs Walter I Bigelow
15 Cyril W Bigelow
35 Mrs Charles A Williams
35 Mr Robert W Williams
35 The Misses Williams
61 Mr & Mrs Albert Lamb Lincoln
79 Mr & Mrs Harold Williams Jr

E. A. ROBART & SONS, Inc.
ESTABLISHED 1880
Telephones: 15 and 16 Brookline

COLUMBIA GRAFONOLAS
AND RECORDS
18 Harvard Street, Brookline

WALNUT STREET

From Washington to Dudley Street

72 HOTEL KEMPSFORD
Dr & Mrs Edwin H Brigham
Miss Agnes M Gale
Mr & Mrs Carl G von Ladau
Mrs Henry F Stodder
150 Mrs Abigail F Cox
150 Mr & Mrs Thomas H Ducey
150 Miss Laura A Knott
150 Miss Mary A Clune
162 Mrs Thomas P Smith
162 Mrs George H Emerson
162 Mr & Mrs Charles J Fay
162 Mr & Mrs Frank Mattson
182 Mrs Edward S Philbrick
182 Miss Helen Philbrick
204 Mrs Alfred Winsor
204 Alfred Winsor, Jr
220 Mrs Laurence Grafton Kemble
220 Miss Josephine H Wilder
220 Mrs Catherine Egbert
234 Mrs Anna W Woods
234 Miss Harriet E Woods
234 Mr & Mrs George L Sharp
234 Mrs Frederic I Chace
234 Mr Rufus Ellis
236 Mr & Mrs Henry S Warner
238 Mrs Hettie L Reynolds
238 Miss Gertrude Reynolds
238 Miss Alice G Reynolds
238 Miss Aileen Reynolds
240 Mr & Mrs John F Bennett
242 Mr William A Wilder
242 The Misses Shadwell
254 Mr Edward Clarence Hovey Jr
254 Mrs Lucy A Hovey
256 Mr & Mrs John McCullough
258 Mr & Mrs Llewellyn Cook
262 Mr & Mrs Timothy J Burke
268 Mrs Mary Cunningham
272 Mrs Mona A Hunter
278 Mr & Mrs John Patterson
294 Miss Mary Taylor
294 Mrs Washington I Taylor
294 Miss Margaret Taylor
310 Mrs William S Cutler
310 Miss Marion C Cutler
310 Sewall Cutler
310 Miss Annie R Clark
348 Mr & Mrs George Hoague
77 Mrs Mary A Holmes
77 Charles A McLean
115 Mr & Mrs Henry P Rowe
115 Mr & Mrs Clarence E Fuller
129 Mr & Mrs James M Driscoll
133 Mr & Mrs Timothy Driscoll
137 Joseph J Quinlan
149 Henry M Russell
157 The Misses Morse
163 Mrs Edward A H Allen
163 Miss Caroline S Allen
167 Mr & Mrs Arthur Sturgis
169 Rev & Mrs George Anthony Hall
173 Miss Martha W Edgerly
175 Miss Marianna T Storey
175 Miss Susan T Storey
181 Mr & Mrs Arthur W Blackman
187 Miss Mary E Soule
189 Miss Anna Walker
189 Miss Louisa D Walker
195 Mr & Mrs Daniel K Snow
205 Mr & Mrs Henry P White
205 Mrs Jane E Coleman
217 Mr & Mrs V Otis Robinson
233 Mr & Mrs Harry C Chester
239 Mr & Mrs Walstein R Chester
239 Miss Mabel C Chester
249 Miss Alice G Cobb
249 Mr & Mrs Angus A McMillan
249 Mr & Mrs Frank V Schneider
255 Mr & Mrs John F Scahill
255 Mr George Harrison
255 Mr & Mrs George B Kenrick
267 Miss Anna F Jones
273 Mr & Mrs Francis F Muldowney
273 Mr & Mrs Francis W Muldowney
287 Mr & Mrs Grant Maloon
295 Dr & Mrs George H Francis
305 Dr & Mrs Harvey Cushing
353 Rev & Mrs Abbot Peterson
At home Wednesdays
Sum res "Powder Point" Duxbury, Mass
371 Mrs Horace H Soule
Telephone 3740 Brookline
Sum res Duxbury, Mass
393 Mr & Mrs Lewis I Prouty
Sum res Annisquam, Mass
401 Mr Henry Dexter Bennett

General Office:
20 EXCHANGE PLACE
BOSTON
METROPOLITAN COAL CO.
Telephone, Main 4600
Morss Avenue
Cor. Washington Street
Brookline

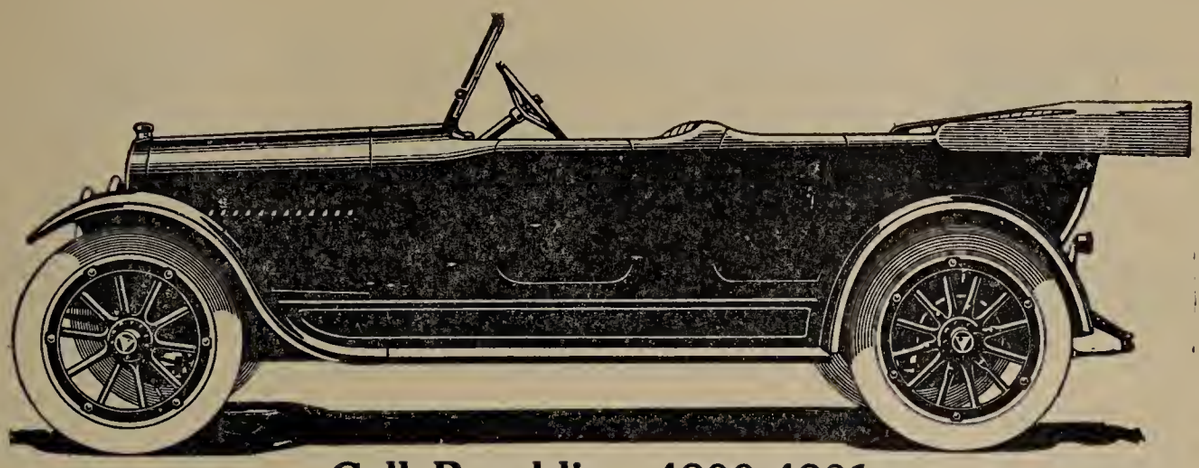

Call Brookline 4800-4801

COREY ROAD TAXI SERVICE

DAY AND NIGHT SERVICE. REASONABLE RATES

Operated by the

COREY ROAD GARAGE

P. F. MURPHY, Proprietor

FULL LINE OF SUPPLIES

112 COREY ROAD, BROOKLINE

SAWED KINDLING WOOD

BY THE BASKET

BOXES

WOODEN PACKING BOXES AND SHOOKS

CORRUGATED FIBER BOXES AND PAPER

GEO. G. PAGE BOX CO., CAMBRIDGE, MASS.

W. H. Russell Goudey

PLUMBING, HEATING, GAS FITTING, STOVE AND FURNACE WORK

33 Harvard Street, BROOKLINE, MASS.

Telephone Brookline 800

THE BOSTON ICE CO.

Office: No. 110 State Street

Wholesale and Retail Dealers in

PURE DEEP WATER ICE

Branch Offices

294 Rutherford Ave. ..... Charlestown
12 West Broadway ..... South Boston
17 Chestnut Ave. ..... Jamaica Plain
Boylston Street ..... Chestnut Hill
34 Howard Street ..... Roxbury

FRANK J. BARTLETT, President

The Supply of Family and Retail Trade a Specialty

Telephone Connection with All Offices.

Telephone Brookline 4

CARL J. JOHNSON

Upholsterer and Interior Decorator

Furniture Made to Order

Draperies of all Kinds

Cabinet Work

Awnings and Shades

705-707 Washington Street BROOKLINE, MASS.

WALNUT STREET —Continued

356 Mrs Lewis Perrin
356 Miss Alberta L Perrin
362 Mrs James M Codman Sr
424 Mr & Mrs Harry M Goodwin
434 Mr & Mrs Henry Gardner Lord
434 Miss Mary F Lord
446 Mr & Mrs Max O Whiting
446 Mrs Sumner V Shearman
460 Mr & Mrs Frederick Heber Perkins
460 Miss Alice A Perkins
460 Miss Ellen C Perkins
460 Miss Louise M Perkins
460 Mr Louis L Perkins
468 Mr & Mrs Walter Alvin Carl
401 Mrs Stephen D Bennett
401 Miss Frances Bennett
423 Mr Sabin P Sanger
433 Frederick S Coffin
433 Miss Laura S Coffin
433 Harry R Coffin
469 Mr & Mrs Walter S Bucklin

WARREN STREET

From Boylston to Heath Street.

16 Mr & Mrs John A Sweetser
30 Mr & Mrs William D Hunt
30 Miss Rosamond Hunt
116 Mrs Charles R Suter
116 The Misses Suter
130 Mr & Mrs Charles M Storey
00 Mr James M Codman
186 Mrs George F Shepley
Sum res Dennis, Cape Cod, Mass
186 Miss Juliett Shepley
186 Mr George F Shepley
186 Mr Philip Shepley
222 Mrs John C Olmsted
222 Miss Caroline Olmsted
230 Mr & Mrs Charles F White
278 Mr & Mrs Francis J Oakes Jr
278 Miss Elizabeth Prather
282 Dr & Mrs Richard G Wadsworth
286 Mrs Mary Schlesinger
At home Saturday Sum res Meredith, N H
294 Mr & Mrs Albert F Bigelow
300 Mrs Moses Williams
300 Miss Mary E Williams
388 Mr & Mrs Orrin G Wood
420 Mr & Mrs Hermann F Clarke
428 Mr & Mrs Ralph E Thompson
450 Dr & Mrs Frederick C Shattuck
514 Mr & Mrs Henry G Lapham
37 Mrs William H Lyon
37 Miss Ruth Lyon
45 Mr & Mrs Winthrop Coffin
45 Mrs Ida A Burleigh
49 Mr & Mrs William C Johnson
77 Mr & Mrs Frederic Clarke Hood
77 Mr Donald T Hood
99 Mr & Mrs Frederick Law Olmsted
99 Mrs Frederick Law Olmsted Sr
135 Mrs John L Gardner
305 Mrs Arthur Williams Jr
307 Mr & Mrs Samuel Mixter
399 Mr & Mrs William Almy
399 Mr William Almy, Jr
399 Miss Caroline P Almy
399 Mr Robert B Almy
447 Mr Sherman L Whipple
447 Mr & Mrs Russell T Fry

GEORGE W. JOHNSTON, REAL ESTATE
INCOME PRODUCING PROPERTIES FOR SALE
1299 Beacon St., BROOKLINE ..... **Tel. Brook. 2190**
10 State St., BOSTON ..... **Tel. Main 3942**

WARWICK ROAD

Post Office, Coolidge Corner

12 Mr & Mrs Austin P Ellis
12 Mr & Mrs William N Buckminster
12 Mr & Mrs Peter Junkersfeld
12 Mr & Mrs Patrick J Bonner
14 Mr & Mrs Howard T Mann
14 Mr & Mrs Max M Adler
14 Dr & Mrs John D Adams
16 Mrs C A Thompson
16 Brig Gen'l W H Bisbee
16 Mr & Mrs John C Heyer
16 Mr & Mrs Benjamin Klous
11 Mr & Mrs J Winthrop Scandlin
11 Mr & Mrs Edward K Chapman
11 Mrs William H McClintock
15 Mr & Mrs Edward B Seaver
15 Mr & Mrs Charles F Reed
15 Mr & Mrs Theodor Seydel
17 Mr & Mrs John G Small Jr
17 The Misses Smith
17 Mrs John J Densten
21 Miss Catherine A Warren
21 Miss Agnes B Conlan
21 Mrs Daniel W Russell
21 Mrs Leon G Morrill
21 Mr & Mrs Russell P Chase
23 Mr & Mrs James E Patton Jr
23 Mr & Mrs Walter C Miner
23 Mr & Mrs Homer A Burnell

WASHBURN PLACE

From 24 Auburn Street

2 Mr Henry J Murray Jr
2 Mr & Mrs Charles W Morse
4 Mr & Mrs Arthur A Smallman
1 Mr & Mrs Henry J Murray, Sr
3 Mr & Mrs Charles E Atherton
Sum res Hill Crest, Alton Bay, N H

WASHINGTON STREET

From Tremont Street across Beacon to Brighton District

330 Dr & Mrs S C Ingraham
336 THE WOLCOTT
Mr & Mrs Charles A W Spencer
Miss Ada L Spencer
Mr & Mrs George Q Pattee
Mr & Mrs Joseph Farquhar
370 Mr & Mrs Thomas F McMahon
370 Dr Francis J McMahon
370 Mr & Mrs Peter T McMahon
410 Mr Desmond FitzGerald
Sum res Barnstable, Mass
424 Miss Josephine S Kennan
432 Dr & Mrs B S Blanchard
450 Mrs Arthur W Blake
618 Mr & Mrs David Downs
618 Miss Maud W Downs
658 Mr & Mrs Joseph P Eldracher
666 Mr & Mrs Louis M Oser
411 Mr & Mrs Alfred D Chandler
Sum res, Lake Sunapee, N H
459 Mr & Mrs N Henry Crocker
459 Mr John French Crocker
465 THE ASPINWALL
Mrs Henry C Wilson
Miss Monahan
Mrs Annie C McMurray
Mr & Mrs Ernest J Regnier
Mrs George H Forsythe
Mr & Mrs F Addison Porter
Sum res. "The White Birches," Unity, Me
471 THE AMBLESIDE
Mrs Jennie P Dunham
Mr Paul Weil
Mrs Margaret Wilson
Mr & Mrs George A Hall

General Office:
20 EXCHANGE PLACE
BOSTON

METROPOLITAN COAL CO.
Telephone, Main 4600

Morss Avenue
Cor. Washington Street
Brookline

WASHINGTON STREET—Continued

672 Mr & Mrs A L Kramer
676 Dr & Mrs F S Belyea
684 Mr & Mrs Alphonso O Lemeris
Post Office, Coolidge Corner
736 Mr & Mrs Thomas M Devlin
740 Mr & Mrs Harry Reeves Trainer
740 Mr Foster M Trainer
Sum res, Crow Point, Hingham, Mass
762 Mr & Mrs Frank Morton Archer
772 Mr & Mrs Jacob Haid
772 Mrs Ella Moody
782 Mrs W P Bolles
784 Mr & Mrs A C Schmelzer
784 Mrs R Wolff
786 and 788
Dr & Mrs Maurice W Turner
Miss Beatrice C Turner
Sum res "Poplar Lawn" Jackson, N H Tel 43 Brookline
808 Miss Eva D Corey
808 Miss Linda E Corey

483 Mr & Mrs R M Dugdale
483 Dr & Mrs B T Church
483 Miss Mary F Gargan
485 Mr & Mrs Frank O Garvin
485 Mr & Mrs George F Jacob
485 Mr & Mrs John C Pendleton
487 Miss Nora F A'Hern
487 Mrs Charles A Stearns
487 Miss Poor
489 Mr & Mrs George W Mansfield
489 Mr Arthur Whittam
489 Mrs William T Rice
519 Mr & Mrs Frank G Smith
523 Mr & Mrs C C Carstens
523 The Misses Carstens
531 Mr & Mrs Henry A Savage
537 Dr & Mrs W P Defriez
549 Mr & Mrs Harry W Waite
549 Miss Constance Waite
555 Mr Thomas B Griggs
555 Mrs Henry A Smith
575 Mr & Mrs Frank G George
609 Mrs Inez A Maynz
608 Mrs Helen Mazie French
611 Mrs Sam Hickman
615 Mr & Mrs Frank H Rudy
617 Mrs Martha A Lake
619 Mr & Mrs Arthur E Marsh
641 Mr & Mrs Louis A Vachon
655 Mr & Mrs Fred Falklang
657 Mr & Mrs John Langdon
657 Miss Annie Langdon
659 Mrs Ellen Fitzgerald
661 Mr & Mrs Robert Johnston
669 Dr & Mrs Frederick Briggs
671 Mrs Paul Lord
671 Miss Parker
671 Miss Richardson
671 Miss Coe
673 Mrs Lotta R Colgan
673 Mr Ernest E O Barton
675 Mr & Mrs John F Philben
675 Miss Rooney
677 THE ARLINGTON
Mr & Mrs Roland L Hoeg
Miss Ethel L Tingley
Mr & Mrs John J McQueeney
Mr & Mrs Andrew J O Flaherty
Mr & Mrs Anthony J Kroeger
Mr Samuel M Morse

PAINE'S NEWS CORNER
256 WASHINGTON STREET

STATIONER NEWSDEALER
PICTURE FRAMES
Telephone 307

WASHINGTON STREET—Continued

683 Mr Edward J Bonshell
683 Miss Lelia H Smith
683 Mrs Cora A Burnham
683 Mr & Mrs Edward F Ellis
683 Mrs M E Sanderson
683 Blanche Heinburghe Kilduff
683 Mrs A L Hay
683 Mr Dilling
683 Mr Cummingham
Post Office, Coolidge Corner
713 Mr Richard B Peirce
713 Mrs George Peirce
Sum res "Gray Lodge" Manchester, Mass
721 Mr & Mrs Thomas F Galvin
729 Mr & Mrs Irving Elting
729 Mr & Mrs Harold Sharp
Sum res 4 Step lane, Nantucket, Mass
737 Mr & Mrs Ralph L Flanders
747 Mrs George W Moses
747 Miss Ida A Wentworth
751 Mr & Mrs Frederic H Ripley
At home Wednesday
751 Miss Grace W Ripley
757 Mr & Mrs James N Stanley
761 Mr & Mrs Millard F Cottrell
765 Miss Hooper
769 Mrs George Edward Furber
769 Miss Susan K Tobey
769 Miss Jane M Furber
769 Mr William H Furber
769 Mr Holden Furber
779 Mr & Mrs Samuel B Reed
779 Dr & Mrs Maurice E Peters
783 Mr Ralph W Morrill
783 Miss Ella S Ormsbee
783 Mr James Blackley Brown
783 Mr Edward Sharp, Jr
783 Mr & Mrs Stephen J Fleming
783 Dr & Mrs John R Marshall
783 Mr & Mrs Philip L Bryning
783 Mr & Mrs Edward Everett Chamberlain
785 Mr & Mrs Frederic M Dean
785 Mr & Mrs Wilton E Drake
785 Mrs Asher Bamber
785 The Misses Bamber
797 Mr & Mrs Wm L Gifford
797 Mr & Mrs Ralph E Potter
797 Mr & Mrs Leon M Abbott
803 Mr Elbert E Church
803 Mr Louis Glaser
805 Mr & Mrs Henry Dahl
805 Mrs Adalyn Wright Atwood
805 Mrs George L Forristall
807 Mr & Mrs John F Skinner
807 Mr & Mrs Darius W Bunker
807 Mrs Frank L Mitnick
807 Mr George C Riley
809 Mr & Mrs David E Bartlett
809 Mr & Mrs Samuel Barkin
809 Mr & Mrs George E Clark
809 Mr William Mason
811 Mr & Mrs George E Wilcox
811 Mr A H Matz
811 Mr & Mrs John Dean Wright
815 Mr & Mrs Edward T Matsuki
815 Mr & Mrs A R Frank
815 Lieut Com & Mrs Edward Ellsberg U S N

WAVERLY STREET

36 Mr & Mrs Isaac Paine
44 Mr & Mrs William Wilson
46 Mrs Harriet E Wells
48 Mr & Mrs W J Walsh
50 Mr & Mrs Elisha Canning
58 Mr & Mrs Frank W Coughlin
60 Miss Lucy B Heywood
60 Mr & Mrs J Willard Tuckerman
11 Mrs William Clark Snell
19 Mr & Mrs Carl N Goodspeed
25 Mr & Mrs Ira R Kent
27 Mr & Mrs John W Morrison
33 Mr & Mrs Samuel K Nason
37 Mr & Mrs George P Johnson
41 Mrs Robert Stanfield
43 Mr & Mrs William Hewitt
47 Mr & Mrs M F Fahey
53 Mr & Mrs Henry M Harvey
57 Mr & Mrs Robert A Thomson

General Office:
20 EXCHANGE PLACE
BOSTON

METROPOLITAN COAL CO.
Telephone, Main 4600

Morss Avenue
Cor. Washington Street
Brookline

WEBSTER STREET

Post Office, Coolidge Corner

26 Mr & Mrs Charles P Coggeshall
26 Mr Henry M Goodrich
26 Mr & Mrs Charles H Sprague
28 Mrs Bertha Shaw Whiting
28 Mrs Elis Wright Shaw
28 Mrs Betty Whiting
28 Mr & Mrs George B Hunt
28 Mr & Mrs George A Berge
30 Miss J I Upham
30 Mrs E Kimball Sherman
30 Miss Barbara Sherman
30 Mrs Frank W Fuller
30 Mrs Emily B Wills
30 Miss Hattie Bean
32 Mr & Mrs Isadore L Halman
32 Mr John E Stevens
34 Mrs John D Young
34 Rev Daniel D Add'son
36 Mr & Mrs Edwin F Dimock
36 Mr & Mrs James H Ring
36 The Misses Lotham
36 Mrs Charles G Lawrence
38 Mr & Mrs Charles H Stone
38 Mr & Mrs Charles N Stone
38 Dr L V Ingraham
38 Mr & Mrs Archibald McMillan
38 Mr & Mrs Charles S Hill
40 Mr Alfonso S Harris
40 Mr & Mrs Frank G Nesbitt
40 Mrs Wm B French
40 Mrs W S Morrisey
46 Mr Frederick L Briggs
46 Miss Inez L Briggs
46 Mrs Ellen E Rowell

WELCH ROAD

From 116 Warren

34 Mr & Mrs Rene Evans Paine
34 Mr Rene Evans Paine, Jr
46 Mr & Mrs Daniel P Rhodes
58 Mr & Mrs Ernest Lovering
58 Mr Ernest Lovering Jr
11 Mr Henry De Ford
11 Mr Henry De Ford, Jr
11 Mr William D Ford
11 Miss Alice De Ford
11 Miss Elizabeth A De Ford

WELLINGTON ROAD, ABERDEEN

Post Office, Coolidge Corner

From Corey Road

10 Mr & Mrs William A Luce
10 Miss Helen Stark
10 Mrs Ralph Cadot Holliday
14 Mrs Reginald H Reed
14 Mr & Mrs Samuel D Smith
14 Mr & Mrs Penkinl K Mohum
18 Mrs George M Smiley
18 Miss Josephine Wheeler Hildrup
18 Mr & Mrs Gilbert H Roehrig

---

19 Mr & Mrs Samuel W Merrill
19 Mr & Mrs Edward S Barney
19 Mrs Richard Warren Sawyer
7 Mr Frank N West
7 Mr & Mrs Harry F Blocker
7 Mr & Mrs Frank J Watson
11 Mr & Mrs Leonard E Best
11 Mr & Mrs Harold B Bennison
11 Mrs Ruth Mitchell Donovan
11 Mrs Charles W Knapp
15 Mr & Mrs Charles F Jameson
15 Mr & Mrs Charles R Ernst
15 Mrs George Winslow Campbell
15 Mr & Mrs Calvin Cressey Brackett
15 Mr & Mrs Frederick Edwards
15 Miss Phyllis Woltz
19 Mr & Mrs Arthur K Peck
19 Mr & Mrs Hermon W Aborn
19 Mr & Mrs Edward O Proctor

F. E. PALMER, Inc., FLORISTS and LANDSCAPE GARDENERS
ESTABLISHED 1886 220 WASHINGTON STREET, BROOKLINE
CONSERVATORIES and NURSERY, NEWTON ST., BROOKLINE Tel. Brookline 2300

WELLINGTON TERRACE

Off Cypress, near Walnut Street

2 Mr Lepine H Rice
2 Mrs George H Wright
2 Miss Mary E Sprague
2 Miss Emma S Buttrick
2 Mrs S H Morse
2 Miss Leonice Morse
2 Mr & Mrs Edwin Ford
2 Miss Augusta Kimball
2 Miss Annie Winchester
2 Miss Emma Loring
2 Miss Elizabeth T Crehore
2 Mr Charles E Lee
4 Mr & Mrs Eugene A Patch
5 Mr & Mrs Patrick Carolan
7 Rev & Mrs Henry W Pinkham
7 Mrs Glendower Evans

WELLMAN STREET

Post Office, Coolidge Corner

6 Mr & Mrs Henry C Moody
Sum res Thomaston, Me
10 Mr & Mrs Adolphe A Bernard
10 Dr & Mrs Andrew P Cornwall
12 Mr & Mrs Noble T Jackson
12 Mr & Mrs Harry E Field
12 Mr & Mrs Daniel C Palmer
14 Mr Wallace S Jackman
14 Mrs Marion C King
14 Miss Katherine Stoneman
5 Mrs L Dingwell
9 Mrs S W McCaulley
9 Mr & Mrs F R Adams
9 Mr & Mrs Will I Levy
11 Mrs William Gorton
11 Mr & Mrs Thomas M Elcock
11 Mr & Mrs Harry Gorton
15 Mrs Ida F Wilbor
15 Miss Ida S Wilbor
Tel Brookline 4416J
15 Mr & Mrs Ralph Paine Thomas
15 Mr & Mrs William B Titcomb

WESTBOURNE TERRACE

Post Office, Coolidge Corner

84 Mr & Mrs John L McGown.
86 Mrs Louisa Peterson
86 Mr John Ellsen
90 Mr & Mrs Leon Cross
90 Mr & Mrs John Canfield
94 Mr & Mrs Charles G Barrett
94 Mr & Mrs Ernest A Hale
94 Mrs Alfred A Hale
98 Mr & Mrs Robert R Tompkins
98 Mr & Mrs Henry W Ridings
98 Mr Stanhope Lee Vaux
98 Mr Joseph Vaux Jr
104 Mr & Mrs Charles F Thomas
104 Miss Elizabeth Joyce
104 Miss Catherine Joyce
15 Mr & Mrs Robert McArthur
15 Mr & Mrs Corneilus K Helpen
15 Mr William C Chamberlain
17 Mr & Mrs George Robert Brett
17 Mrs Gertrude L Miner
17 Miss Lilian Dean
17 Miss Dora G Calder
19 Mr & Mrs Philip G Darling
19 Mrs Mark E Gallagher
19 Mr Cyrus E Wheeler
31 Mr & Mrs Wilfred Mulveny
31 Mr & Mrs Eugene E Pettee
31 Mr & Mrs Geo W Furbeck
33 Mr & Mrs Charles F Marden
33 Mr Russell Marden

General Office:
20 EXCHANGE PLACE
BOSTON

METROPOLITAN COAL CO.
Telephone, Main 4600

Morss Avenue
Cor. Washington Street
Brookline

WESTBOURNE TERRACE—Continued

104 Miss Margarett Joyce
(Sum res Somersworth, N H
106 Mr & Mrs Duncan G Chisholm
106 Mr Alexander W Chisholm
106 Miss Katherine D Chisholm
106 Mr & Mrs Julius Snyder
108 Mr & Mrs Arthur E Fisk
108 Mr & Mrs Jerome G McGraw
108 Miss Susie G Johnson

33 Miss Elizabeth Marden
33 Mr & Mrs William S Whitman
33 Mrs Mary L Potter
33 Miss Alice G Potter
33 Mr & Mrs George M Day
35 Mr & Mrs John S Slater
35 Mr & Mrs Gabriel B Levy
35 Dr & Mrs Ignatius Haines
41 Mr & Mrs William Ewer Harding
45 Mr & Mrs Burton Hamilton
49 Mr William Kissock
53 Mrs H Munsterberg
53 The Misses Munsterberg
57 Mr & Mrs Fred J Wood
57 Miss Ella L Wood
61 Mrs Harry S Potter, Jr
61 Mrs Emma A Bradley
65 Mr & Mrs George Craigan
71 Mr & Mrs Alexander C Chisholm
111 Mr & Mrs Edmund Crawley
111 The Misses O'Brien
111 Mr & Mrs William J Trimble
115 Mr & Mrs Maurice E Goldberg
115 Mr & Mrs Myer Wolf
119 Mr & Mrs Arthur Lovering
119 Mr & Mrs Thomas T MacFarland
119 M & Ms Frank Burton Whitman
131 Mrs Emma S Dewolfe
131 Mr & Mrs John Shearman
131 Miss Malvena Shearman
133 Mr & Mrs Christopher McHale
133 Lieut Frank S Peterson

WILLARD ROAD

From 163 Dean Road

18 Mrs Fred J Allen
18 Miss Lela Goodall
18 Mr Louis B Goodall
50 Mr & Mrs Charles D Irwin
60 Mr & Mrs Edward Poyen Barry

19 Mr & Mrs Frederick I Emery
25 Mr & Mrs Walter Gilbert Lees
53 Mr & Mrs C William Hotchkin
97 Mr & Mrs Edmund J Casey
119 Dr & Mrs Charles H Lawrence

WILLIAMS STREET

Post Office, Coolidge Corner

12 Mr & Mrs George A Medbery
24 Mr & Mrs Andrew McGee
44 Mr W S Leven
46 Dr & Mrs Mark Romanow
46 Mr & Mrs Edwin B Wilson

1 Mrs Martha Albinsky
11 Mr & Mrs Walter L Came
15 Mr & Mrs Walter F Kimball
35 Mrs Isabel S Wentworth
35 The Misses Wentworth

GEORGE W. JOHNSTON, REAL ESTATE
INCOME PRODUCING PROPERTIES FOR SALE
1299 Beacon St., BROOKLINE ..... Tel. Brook. 2190
10 State St., BOSTON ..... Tel. Main 3942

WILLIAMS STREET—Continued

46 Mrs Mary Akerley
46 Miss Marion Akerley
46 Miss Margarett Murphy
46 Mr William McGrann
46 Mr James McGrann
48 Dr & Mrs Wade Wright
48 Mrs Flora K Feldman
48 Mr & Mrs Thomas Campbell
48 Mr & Mrs Thomas P Campbell
48 Mr & Mrs Fred Hume Rice
50 Dr & Mrs C D Titcomb
50 Mr & Mrs George A Watkins
50 Mr & Mrs Horatio Alden
Sum res Camden Maine
Boston office Tremont Building
Brookline 7865-M Tel 530

35 Mr Clinton Wentworth
41 Mr & Mrs John F Fleming

WILLISTON ROAD

Post Office, Coolidge Corner

30 Mr & Mrs Fred C Sanborn
30 Miss Hilda W Sanborn
30 Mr Robert A Sanborn
64 Mr & Mrs Dennis J Gorman
70 Mr & Mrs Herbert D Allen
Sum res Shirley, Mass
76 Mr & Mrs Wilton E Harding
88 Mr & Mrs Frank H Powers
Brighton, P O Boulevard Sta
94 Mr & Mrs Joseph A Butler
94 Mr Clarence L Hauthaway

17 Mr & Mrs Arthur Willis
29 Mrs J Herbert Moore
29 Dr & Mrs C Henry Dobson
Office hours: 2 to 4 p m; tel Brookline 27
29 Mr James Rhodes Moore
29 Miss Marguerite Moore
29 Miss Pauline Moore
29 Miss Grace Moore
39 Mrs Edith G MacPherson
55 Mr & Mrs Walter Lawrence Hobbs
65 Mr & Mrs John L Harberger
71 Mr & Mrs Nelson Curtis Jr
79 Mr & Mrs J Gilbert Peirce
85 Mr & Mrs Edgar W Bright
93 Mr & Mrs Edgar C Linn
93 Mr & Mrs Charles H Manness

WINCHESTER STREET

Post Office, Coolidge Corner

From 1397 Beacon Street

16 Miss Marion Giddings
16 Mr & Mrs J E Adrien Blais
16 Mrs Joseph B Ayer
16 Miss Anna C Ayer
16 Mr & Mrs Robert D Ware
16 Miss Barbara Ware
20 Mr Charles C R Fish

1 THE RICHELIEU
Mr & Mrs Edward S Douglas
Mrs Edward R Stimson
The Misses Stimson
Mrs William M Sawyer
Mr & Mrs John Chisman
Miss Lillie C Smith

General Office:
20 EXCHANGE PLACE
BOSTON

METROPOLITAN COAL CO.
Telephone, Main 4600

Morss Avenue
Cor. Washington Street
Brookline

WINCHESTER STREET—Continued

20 Miss Harriet D Hobbs
20 Mr & Mrs Winthrop B Jones
20 Miss Winifred F Jones
20 Mrs D Allen Andrews
20 Mr & Mrs J J Sheehan
20 Mrs James W Moss
20 Mrs Clarence S Ward
20 Mr & Mrs John J Merrigan
20 Mr Charles F McSorley
20 Miss Adelaide C McSorley
24 Miss Betsy Bean
24 Miss Louise Bean
24 Mr Charles H Bean
24 Mr & Mrs John C Brown
24 Miss Annie B Inkley
24 Miss Alice M Inkley
24 Miss Josephine M Inkley
24 Mrs Willard S Mattox
24 Mrs Harrison S Bean
24 Mr Henry Coleman
24 Mr Carl Stimmel
24 Mrs Margaret Mansfield
24 Mrs Harrison S Bean
30 Mr & Mrs George S Rosencranz
30 Mr & Mrs William W Ridmond
30 Mr & Mrs Joseph Pope
30 Mrs George F Stetson
32 Mr & Mrs Harold P Williams
34 Mrs George W Sanford
34 Mr & Mrs Fred Wyman Gerry
34 Mr & Mrs Frederick Charles Chase
34 Mr & Mrs Benjamin Frank King
36 Mrs Muriel Williams
36 Mrs Charles G Gibson
36 Mr & Mrs Joseph J Donahue
38 Mr & Mrs Felix F Porter
38 Mrs Gilbert E R Patten
38 Mr & Mrs Winthrop Bancroft
38 Mr & Mrs Jerome K Steine
40 Miss Elizabeth Wilkinson
40 Miss Jessie H Wilkinson
40 Mr & Mrs Ignatz Klein
40 Mr & Mrs J R Peck
48 Mr & Mrs John McGinnis
48 The Misses McGinnis
48 Mr John B McGinnis
48 Mr George B McGinnis
58 Mr & Mrs John Heiitt
68 Mr & Mrs Daniel W Bentley
68 Mr & Mrs William Grant

1 Mr & Mrs Willard M Williams
Mr & Mrs George N Parker
Mr & Mrs J Henry Lear
Mr & Mrs Charles H Wilson
Miss Murriel Wilson

5 THE WINCHESTER
The Misses Leach
Mr & Mrs Harry W Smith
Miss Carrie G Levy
Mr Albert Levy
Mr Albert T Sweetser
Mrs Edward C Smith
Mr & Mrs H H Fletcher
Mr & Mrs William S Rich
Mrs James E Leach
Mr & Mrs Valdemar A Nielsen
Mr Arthur Waiss
Miss B S Levy
Mrs Henrietta Waiss

17 Dr & Mrs Walter W Caswell
21 Mr & Mrs George Chamberlain
29 Miss Madge L Canfield
29 Miss L Paradise
29 Mr & Mrs Harry R Putnam
35 Mr & Mrs Cornileus D McGrath
37 Miss Mary A MacDonald
43 Mr & Mrs Henry MacIntyre
47 Dr & Mrs George W Whichelow
47 Mr & Mrs Ruy J Beckhard
47 Mr & Mrs M L Rosenfield
49 Mr & Mrs Charles W Reed
49 Mr & Mrs David Banash
49 Mr & Mrs Charles C Swett
51 Mr & Mrs Harold Fuller Reed
51 Mr & Mrs Harry H Little
51 Mrs Eben W Gaynor
51 Mr Harold W Gaynor
51 Mr Allen W Gaynor
53 Mrs Jenney Weiler
53 Mr & Mrs George Gossman
53 Mr & Mrs Walter D Allen
53 Mr & Mrs Max H Heim
56 H W Gaynor
67 Dr & Mrs Herbert C Clapp
67 Miss Marion L Clapp
71 Mr & Mrs C P Reardon
73 Mr & Mrs Frank S Waterman, Jr
75 Mr & Mrs Ralph T Kendall
75 Mr & Mrs Ruben J West
93 Mr & Mrs Marshall S Rice

E. A. ROBART & SONS, Inc.
ESTABLISHED 1880
Phones, 15 and 16 Brookline

Painting and Decorating
The Best That is Possible to Produce
18 Harvard Street, Brookline

WINCHESTER STREET—Continued

74 Mr & Mrs Joseph Simmon
74 Mr & Mrs Edward J Margolis
76 Mr & Mrs Joseph Goldner
76 Mr & Mrs Isaac May
80 Mr & Mrs Horace B Hart
90 Mr & Mrs John W Cawley
94 Mr & Mrs George H Cox
96 Mr & Mrs H A Burnham
100 Mr & Mrs Herbert E Gutches
104 Mr & Mrs Edmund Fletcher
104 Miss Ethel M Fletcher
Tel Brookline 5127J
106 Mr & Mrs Frank V Jordan
156 Mr & Mrs Arthur P Spear
164 Mr & Mrs Lewis S Chase
164 Mr & Mrs Robert W Mortimore
168 Mr & Mrs Elbert Clarke
Sum res Magnolia, Mass
174 Mr & Mrs Charles J Chapman
180 Mr & Mrs George Hale Barrus
180 Mrs Dyer Williams
184 Mr & Mrs William H McPherson
206 Mr & Mrs William D Wheeler
206 Miss Marion D Wheeler
206 Mr Ralph L Wheeler
216 Mr & Mrs Victor Swanson
248 Mr & Mrs Stanley W Cook
250 Mr & Mrs Gordon Hall

---

217 Dr & Mrs H Archibald Nisson
Office 205 Beacon, Boston
219 Miss Mary E Hartigan
219 Mrs Anna J Buckley
221 Mr & Mrs Christian F Klebsattel
223 Mr & Mrs George B Hall
261 Mr & Mrs Arthur E Horsfall

93 Mr & Mrs L D Lasselle
99 Mr & Mrs Austin L Robinson
103 Mr & Mrs Moses Rubenstein
103 Mr & Mrs Louis Green
103 Mr & Mrs Louis Gutterman
105 Dr & Mrs Joseph P Cohen
105 Mr & Mrs Herman A Mintz
105 Mr & Mrs Charles Lavine
109 Mr & Mrs George A Newhall
109 Mr & Mrs Harry Lester Shaw
109 Mr & Mrs Abraham Broude
125 Dr & Mrs Charles Kickhan
133 Miss Sheehan
133 Dr Helen G Sheehan
133 Dr George W Goode
143 Dr & Mrs Edward T Ryan
165 Mr Richard E Jeffrey
165 The Misses Mooney
173 Mr & Mrs A Brody
175 Mr & Mrs William F Lyden
177 Mr & Mrs S H Goldinger
179 Mr & Mrs Samuel Dach
183 Mrs M L Siff
185 Mr & Mrs George A Burbank
187 Mr & Mrs Samuel Adelman
189 Mr & Mrs Nathaniel Finkelstein
193 Mr & Mrs Jared James Mowry
195 Mrs Mary E McMahon
195 Miss Margaret C McMahon
195 Miss Mary M McMahon
195 Mr James F McMahon
197 Mr & Mrs Jacob Scheinfeldt
197 Mr Joseph H Scheinfeldt
199 Mr & Mrs Saul Sharfman
201 Mr & Mrs Albert Barenson
203 Charles Lynderman
207 Mr & Mrs James F Shattuck
209 Mrs S F Rand
213 Mr & Mrs William M Syme
215 Mr & Mrs George E Morris
217 Mrs Ella H Hyde

WINDSOR ROAD

From Salisbury Road to Kilsyth Road

Post Office, Coolidge Corner

16 Mr & Mrs R Murray Purves
22 Mr & Mrs Geo Stout Van Wickle
Receiving Day Thursdays
60 Mr & Mrs Albert W Mead

7 Mr & Mrs Saul Weiss
25 Dr & Mrs John H Bufford
45 Mr & Mrs G Walter Anderson
53 Mr & Mrs Herbert A Wood

General Offices:
20 EXCHANGE PLACE
BOSTON

METROPOLITAN COAL CO.
Telephone, Main 4640

Morss Avenue
Cor. Washington Street
Brookline

WINDSOR ROAD—Continued

68 Mrs Thomas H Jolliffe
78 Mr & Mrs Willis W Darling
53 Mr Frederick Hinckley Wood
53 Mrs Sylvia R Wood
59 Mr & Mrs Augustus S Lovett
59 Rev A Sidney Lovett Jr
59 Mrs E Gertrude Lovett
65 The Misses Rogers
73 Mr & Mrs Frederick A Farrar
73 Miss Margaret Farrar
73 Miss Katharine E Farrar
Sum res "Jeffries Pt", Swampscott, Mass

WINSLOW ROAD

From Commonwealth Avenue to Babcock Street

Post Office, Coolidge Corner

16 Mrs William P Henry
18 Mr & Mrs Harold L Dalton
22 Mr & Mrs Walter H Carnall
24 Dr & Mrs F W Regan
44 Mrs Charles H Little
15 Mr & Mrs George N Morin
19 Mr F L McKenzie
27 Mr & Mrs Curtis W Emery
27 Mrs Frederick D Chase
41 Mr William J Sullivan
51 Mr & Mrs Valdemar F Holmes

WINTHROP ROAD

24 Mr & Mrs E C Robinson
92 Mr & Mrs Leo J Madigan
92 Mr & Mrs William Spunt
96 Mr & Mrs William T Small
96 Mr & Mrs Ralph E Sawyer
96 Mr Faris B Smith
108 Mr John H Kelly
108 Miss Minnie A Sweet
108 Mr & Mrs Howard T Bates
108 Mr & Mrs Carl J Thornquist
108 Mr & Mrs James G Lincoln
108 Dr & Mrs W T Sherman Thorndike
112 Mr & Mrs George C Fry
112 Mr & Mrs William A Ready
112 Dr & Mrs Ernest W Goodpasture
112 Mr & Mrs James K Clement
112 Mr & Mrs Robert A Talbot
112 Dr & Mrs Thomas R Goethals
116 Mrs Caroline I Kimball
116 Mrs Mary C Scott
116 Mrs Charles A Goodnow
116 Dr & Mrs Louis M Spear
116 Mr & Mrs Edward F Hamlin
116 Mr & Mrs James A Ferns
33 Mr & Mrs Edwin B Holmes
Sum res, Allerton, Mass
35 Mr & Mrs G Wildes Smith
37 Mrs Gwendolyn McAvoy
37 Miss Mary E McAvoy
39 Mr & Mrs Wm T Pinkham
39 Mr Robert B Witham
41 Mr & Mrs Herbert R Sylvester
Sum res, Allerton, Mass
47 Mr & Mrs A Ernest Mills
47 Miss Florence Mills
47 Mr & Mrs Philip C Stanwood
51 Mr William E Haseltine
53 Mr & Mrs David B Newell
57 Mr & Mrs George L Hall
57 Mr & Mrs John C Dewey Jr
63 Mr & Mrs James A Flagg
63 Mr & Mrs James L Purinton
63 Mrs Catherine S Bell
67 Mr & Mrs Horace D Brush
67 Mr & Mrs Gardner Hazen
73 Mr & Mrs James P Hale
73 Mr & Mrs Charles M Brooks
89 Mr & Mrs Franklin Walter
97 Mr & Mrs Herbert L Kuhn

PAINE'S NEWS CORNER
256 WASHINGTON STREET
STATIONER NEWSDEALER
PICTURE FRAMES
Telephone 307

WINTHROP ROAD—Continued

124 Mr & Mrs Thomas F Tully
146 Mrs John Chamberlain Sawyer
146 Mrs Donna Webster Mackenzie
146 Mr Preston Mackenzie Sawyer
152 Mr & Mrs Sumner Dresser
152 Mr Edwin Dresser
158 Mr & Mrs William Eaton
164 Mrs Emma L Brown
164 Mr & Mrs Selwyn N Blake
168 Dr & Mrs Herman W Marshall
168 Mr & Mrs Robert D Collier, Jr
168 Mr & Mrs Charles H Taylor
170 Mr & Mrs John C Flynn
170 Mr & Mrs Edward W Walker
170 Mr & Mrs Charles E White
174 Mr & Mrs George Seltzer
174 The Misses Bishop
174 Mr & Mrs Melville E Webb, Jr
174 Mr & Mrs Ernest S Cooper
174 Mrs Stephen N Murphy
174 Mr & Mrs George D Smith
176 Mr & Mrs Charles S Nash
176 Mr & Mrs Walter Campbell Taylor
176 Mrs E L Buttrick
176 Mrs Elbridge Gerry Emmons
176 Mr & Mrs J Oliver Williams
At home Tuesdays. Tel Brookline 3325-W
176 Mrs Walter Campbell Taylor
176 Miss Ethel R Howe
176 Mr Elbridge Gerry Emmons Jr
176 Mrs Charles Kenny
176 Mr Norman W Kenny
176 Mr Royal G Kenny
176 Mrs Edwin W Cutler
208 Mrs Walter M Dizer
208 Mrs Charles H Richardson
208 Miss Joanna D Coffin
208 Mr Albert E Bentley
208 Miss J Kendall
208 Mr Arthur H Evans
208 Mrs Alice H Smith
208 Mr & Mrs Alexander Riddell
208 Miss Fannie Callanan
208 Miss Emma Callanan
208 Miss Wheeler
208 Miss Hedwig John
208 Miss Elizabeth Amann
208 Miss Mary E Katon
208 Miss Florence L Fairbanks
111 Mrs John H Sanborn
111 Mrs C A Davis
127 Mrs Jacob Wesley Wilbur
Sum res, Allerton, Mass
135 Mr & Mrs Everett O Fisk
139 Mr & Mrs Hosea Starr Ballou
139 Mr Hosea Starr Ballou, Jr
145 Mr & Mrs Harry C Achorn
145 Mr & Mrs Joseph S Kimball
147 Mr George D Rogers
147 Mr Charles S Rogers
147 Mr & Mrs James F Hammers
147 Mr & Mrs Norman D McCutcheon
149 Mr & Mrs Julius Andrews
149 Mr & Mrs Joseph J Byers
149 Dr & Mrs William T Betteridge
165 Mr & Mrs E Pomeroy Collier
165 The Misses Collier
175 Mrs Daniel M Allen
177 Mr & Mrs Elmer E Staples
177 Mr & Mrs Wm S Pratt
177 Mr & Mrs George Alison
177 Miss Jessie E Alison
177 Mr & Mrs Edward Rintels
177 Miss Frances Van Baalem
181 Mr & Mrs Phil J Baird
181 Mr & Mrs Sheffield A Arnold
181 Mr & Mrs Arthur O Chartier
185 Mr & Mrs Frank D Cadwallader
185 Mr & Mrs F M Orcutt
185 Mr James A McGuane
187 Mrs Howard M Ticknor
187 Miss Sara K Corbett
187 Miss Florence Claflin
187 Mr & Mrs Charles W Corbett
191 Mr & Mrs William M Earle
191 Miss Margaret T Earle
191 Mr & Mrs C Willard Bigelow
195 Mr & Mrs Edward W Swan
195 Dr & Mrs H S Richardson
199 Mr & Mrs Henry P Robbins
199 Miss Annie L Hall
199 Miss Lucy A H Smith
199 Mr & Mrs Walter A S Chrimes

F. E. PALMER, Inc., FLORISTS and LANDSCAPE GARDENERS
ESTABLISHED 1886 220 WASHINGTON STREET, BROOKLINE
CONSERVATORIES and NURSERY, NEWTON ST., BROOKLINE

WINTHROP ROAD—Continued

208 Miss Katherine E Richardson
208 Miss Katherine L Bail
208 Mr Clarence L Morton
208 Miss Helen Shaw
208 Miss Anna Christiansen
208 Miss George E Johnstone
208 Mr Edward L Smith
208 Mr & Mrs Arthur F Kellough
208 Mr J F Burke
208 Miss Marietta Nute
208 Miss Gault
208 Miss Small
208 Miss Mertena L Bancroft
208 Mr & Mrs William Ohlund
208 Mrs Edward F Keeler
208 Miss Bell J Keeler
208 Mr & Mrs A W Laurie
210 Mrs Alfred F Washburn
210 Mr & Mrs William A Hall
210 Mr Arthur F Clarke
210 Miss Helen G Clark
210 Miss J Leland Clark
210 Mr & Mrs Joseph B Phipps
210 Mrs George Bray
210 Mr & Mrs William B Nash
210 Mr & Mrs John B Ward
210 Mrs Arthur S Hanson
210 Mr & Mrs E W Holst

WORTHINGTON ROAD

Post Office, Coolidge Corner

From Essex Street to Cottage Farm Road

4 Mr & Mrs Charles E Wyzanski
12 Mr & Mrs Borden Covel
22 Mr & Mrs Dudley R Howe
3 Mr & Mrs Max E Wyzanski
11 Prof & Mrs Henry Fay
39 Mr & Mrs Harry V Greenough

YORK TERRACE

Post Office, Coolidge Corner

From Summit Avenue to Lancaster Terrace

38 Mr & Mrs Frederick M Durkee
50 Mr Sanford L Treadwell
72 Dr & Mrs Robert Tucker Moffatt
23 Mr & Mrs Arthur Grover Fitzgerald
31 Mrs Evelyn Fletcher-Copp
51 Mr & Mrs Martin W Wilkins
57 Mr & Mrs J Edward Anderson

GEORGE W. JOHNSTON, REAL ESTATE

INCOME PRODUCING PROPERTIES FOR SALE

1299 Beacon St., BROOKLINE ..... **Tel. Brook. 2190**

10 State St., BOSTON ..... **Tel. Main 3942**

CHESTNUT HILL

Post Office, Chestnut Hill, unless otherwise indicated

ALGONQUIN ROAD

From Commonwealth Avenue

36 Mr & Mrs E Carlton Greenwood
40 Mrs Mary E Holmes
48 Mr Frank J Dorr
100 Mr & Mrs Henry A Harris
106 Miss Frieda Gerhard
106 Mr & Mrs Ludwig Gerhard
110 Mr & Mrs Oliver C Faust
116 Mr & Mrs J Harvey White
132 Mr & Mrs Harry O Ramsay
138 Dr & Mrs Walter G Bridge
146 Mr & Mrs Arthur T Nelson
00 Commonwealth Country Club
135 Mr & Mrs Gaetano Alvino
145 Mr & Mrs William C Coveney

ALWINGTON ROAD

Off Norfolk Road

4 Mr & Mrs Constantine Hutchins
6 Mrs William H Coffin
3 Mr & Mrs Francis W Tully

BEACON STREET

From Boston line to Chestnut Hill Road

34 Mr & Mrs Edgar E Fay
40 Mr & Mrs Richard H Jones
50 Mr & Mrs Otis Phillips
214 Mr & Mrs Henry S Bush
214 Mr Henry Kenneth Bush
246 Mr & Mrs Vincent P Roberts
262 Mr & Mrs John P Ramsey
384 Mrs Victoria H Sargent
Agent for the Mary Baker Eddy Estate
377 Miss Mary J Sitgreaves

General Offices:
20 EXCHANGE PLACE
BOSTON

METROPOLITAN COAL CO.
Telephone, Main 4640

Morss Avenue
Cor. Washington Street
Brookline

BOLYSTON STREET

From Washington Street to Newton

1106 Mr & Mrs James H Reed
1140 Mr & Mrs Albert W Sparrow
1140 Miss Marjorie Sparrow

1051 Mr & Mrs Arthur B Denny
1083 Mr William R Cordingley
Sum res Meadowlands, New London N H
1083 Miss Harriet Cordingley
1083 Miss Mary F Cordingley
1083 Miss Jessie L Cordingley
1083 Mr Ronald W Cordingley
1101 The Misses Cullinane
1109 Mr & Mrs Sidney J Jackson
1117 Mr & Mrs George A Page
1117 Miss Helen B Page
1117 Mr Charles A Page
1117 Mr George A Page Jr

CHESTNUT HILL ROAD

From Hammond, near Depot

164 Mr & Mrs Charles A Morss
164 Mr Charles A Morss Jr
164 Mr Philip R Morss
164 Mr J Reed Morss
190 Mr & Mrs Henry W Bliss
190 Mr Henry M Bliss
206 Mr & Mrs Allston Burr
222 Mr & Mrs George S West
224 Mr & Mrs Leverett Saltonstall
240 Mr & Mrs Leverett Saltonstall
240 Mr & Mrs Leverett Saltonstall, Jr
Sum res Jaffrey, N H
256 Mr & Mrs Richard M Saltonstall
256 Miss Muriel Saltonstall
256 Mr Richard Saltonstall

245 Mr & Mrs E P Saltonstall

CIRCUIT ROAD

From Middlesex Road to Norfolk

4 Mr & Mrs Raymond H A Carter
10 Mr & Mrs Franklin King
16 Dr & Mrs Karlton G Percy
20 Mr & Mrs Rufus L Wilbur
26 Mr & Mrs Kirkland H Gibson
Sum res Marblehead Neck, Mass
44 Mr & Mrs Francis A Harding
62 Mr & Mrs Henry B Prout
70 Mr & Mrs George D Burrage
70 The Misses Burrage

5 Dr & Mrs John B Swift Jr
Tel 7151 Brookline
15 Mr & Mrs Harold C Sears
15 Mr Hayden A Sears
15 Mr Harry B Sears
15 Miss Katherine Sears
27 Mr & Mrs S St John Morgan
33 Mr & Mrs George Phillips Dike
37 Mr & Mrs Frederick M Stearns
43 Mr & Mrs A Marshall Jones

E. A. ROBART & SONS, Inc. (Successors to ROBART BROS.)
311-317 Washington Street, Brookline
Antique Furniture Repaired and Refinished
Telephones: 5050, and 5051

COLLEGE ROAD

58 Mr & Mrs Frederick W O Connor
66 Mr & Mrs Frederick H Silliman
72 Mr & Mrs James F Logan
84 Mr & Mrs William S McNary
90 Mr & Mrs James H Baldwin
96 Mr & Mrs Charles H Landers
102 Mr & Mrs John J McNamara
110 Mr & Mrs Thomas F Malone
116 Mr & Mrs John H Breslin
122 Mr & Mrs Joseph Santosuosso

COMMONWEALTH AVENUE

Post Office, Chestnut Hill
74 Mr & Mrs Curt P Freshel
86 Mr J G Ramsbottom
176 Mr & Mrs Louis Tichnor
184 Mr & Mrs Charles S Desmazes
188 Mr & Mrs John J Rosman
188 Mr & Mrs Clarence W Simpson
194 Mrs L A Cooper
254 Dr & Mrs Charles A Riley
260 Mrs M T Pomeroy
266 Mr & Mrs Henry Genaske
300 Mr & Mrs Roscoe D Waterhouse
310 Mr & Mrs John J Mansfield
332 Mr & Mrs Frank A Schirmer
360 Mr & Mrs William A Mosman
386 Mr & Mrs Edward Rose
386 Mrs Ida Thorner

---

261 Mr & Mrs G Irving Gilcreas
267 Mr & Mrs John B Pascorelli
279 Mr & Mrs Charles M Scudder
295 Mr & Mrs Walter A O'Brien
305 Mr & Mrs John F Cronan
305 Miss Alice Marie Cronan
333 Mr & Mrs Lewis F Curtis
349 Mr & Mrs George Martin
361 Mr & Mrs G J Kennedy
373 Mr & Mrs Joseph Donovan
393 Mr & Mrs Charles Edward Abbott
405 Mr & Mrs William Crane

41 HOTEL BOULEVARD
41 Mr & Mrs Emile H Tardivel
41 Mr Charles T Kellough
41 Mrs Grace L Trott
41 Mrs L A Godfrey Baker
41 Mr & Mrs Madison G Gonterman
41 Com. & Mrs Lewis Coxe (U S N)
41 Mr & Mrs Earle G Knight
53 Mr & Mrs Benjamin Stern
71 Mr John H Johnson
85 Mr M H Gulesian
85 Miss Margaret Gulesian
95 Mr & Mrs A H Foucar
103 Mr & Mrs William S Radway
Sum res West Harwich, by-the-Sea
109 Mr & Mrs Albert E Miller
109 Mr William T Miller
115 Mr & Mrs Willis F Gross
119 Mr & Mrs Hugh E Ross
127 Mr & Mrs George Grow
219 THE CHESTNUT HILL
219 Dr E Heath Clark
Tel Newton South 102
219 Mr & Mrs Edward L Marden
219 Mr & Mrs Lesley L Kennedy
219 Dr & Mrs Horace D Bloombergh
219 Mr & Mrs Elmer W Nutting
219 Mrs George H Bassett
219 Dr & Mrs Herbert Nichols
219 Mr & Mrs J Frank McGrath
219 Mr & Mrs John H Clausen
233 Mr & Mrs Charles A Malley
235 Mr & Mrs Ephraim B Wood
249 Mrs George H Caldwell
249 Mrs William M Taylor
255 Mr James F Fay

General Office:
20 EXCHANGE PLACE
BOSTON

METROPOLITAN COAL CO.
Telephone, Main 4600

Morss Avenue
Cor. Washington Street
Brookline

CRAFTS ROAD

From 52 Norfolk Road

24 Mr & Mrs George Partridge Hayward
Sum res Newport, R I
32 Mr P F Carey
32 Miss Marie Carey
40 Mr and Mrs Newit J Neall
42 Mr & Mrs William P Everts
76 Mr & Mrs Bramwell Baker
76 Miss Virginia Baker
96 M & Mrs James C T Baldwin
106 Mr & Mrs Wheaton Kittredge
128 Mr & Mrs Stanley R Miller
142 Mr & Mrs Roland G Hopkins
At home Tuesdays
142 Mr R Warren Hopkins
35 Mr & Mrs Chester A Howe
35 Mr Ralph H Wales
35 Mr Thomas C Wales
35 Miss Mary Wales
41 Mr & Mrs Bryan S Permar
47 Mr & Mrs Roland D Stearns
51 Mr & Mrs Clarence C Barton, Jr
51 Miss Emily Barton
65 Mr & Mrs Frank A Farnham
65 Miss Barbara Farnham
79 Mr & Mrs Stanwood G Wellington
99 Mr & Mrs Ralph J Waite
107 Dr & Mrs George L Tobey Jr
119 Mr & Mrs Robert B Parker
127 Mr & Mrs Harold E Nesbitt
135 Mr & Mrs Edward W Ware

DEVON STREET

Chestnut Hill Post Office

From Middlesex Road to Norfolk

16 Mr & Mrs Harold F McNeil
38 Mrs Isaac P T Edmands
38 Miss Marion Edmands
38 Miss Grace Edmands
48 Mr William McKissock
17 Mr & Mrs Daniel E Kennedy
27 Dr & Mrs F Gorham Brigham
37 Mrs Henry Bryant
37 Miss Flora E Roberts
45 Miss M P Bacon
45 Miss Mary P Davenport
55 Mr & Mrs Edgar C Rust

DUNSTER ROAD

From Middlesex Road to Heath Street

22 Mr & Mrs Lincoln Forbes Brigham
22 Mr Lincoln Flagg Brigham
26 Mr & Mrs Edmund J Burke
40 Mr & Mrs Charles K Cobb
40 Mr Charles K Cobb Jr
50 Mr & Mrs Conover Fitch
83 Mr & Mrs J Everett Young

ESSEX ROAD

From Chestnut Hill rd to 420 Hammond

24 Mr & Mrs George S Mumford
52 Mrs Reginald Gray
52 Mr Reginald Gray
100 Mr & Mrs Sewall H Fessenden
Winter res 1 Raleigh St, Boston
39 Mr & Mrs William B Powell
85 Mrs Charles M Hammond

GEORGE W. JOHNSTON, REAL ESTATE
INCOME PRODUCING PROPERTIES FOR SALE
1299 Beacon St., BROOKLINE ..... Tel. Brook. 2190
10 State St., BOSTON ..... Tel. Main 3942

GARRISON STREET

From 267 Commonwealth Avenue

12 Mr & Mrs Henry W Stevens
19 Mr & Mrs Augustine M Lloyd

HAMMOND STREET

From Ward Street to Brookline

20 Mr & Mrs Herbert C Parsons
80 Miss Elizabeth L Moulton
88 Mrs O H Stoddard
146 Mr & Mrs Frank D Kirby
156 Mr & Mrs George A Stuart
186 "Rocky Ledge"
186 Mr & Mrs Harry F Stimpson
186 Miss Mabel Stimpson
258 Mrs Daniel D Slade
258 Miss Margaret B Slade
292 Mr & Mrs Henry W Harris
300 Mr & Mrs H A Wolff
300 Mr John E Wolff
314 M & Mrs Arthur T Bradlee
314 Miss Gertrude Bradlee
314 Mr John T Bradlee
326 Mr & Mrs Arthur Needham Hood
326 Miss Frances Hood
334 Mr & Mrs John Moir
334 Miss Edith R Moir
340 Mr & Mrs Walter H Seavey
352 Mr & Mrs George H Waterman
360 Mr & Mrs Charles W Sabine Jr
Sum res Duxbury, Mass
360 Mr Charles W Sabine 3d
360 Miss Martha Sabine
374 Dr & Mrs George W Gay
382 Mrs John Richardson
382 Miss Louisa C Richardson
408 Mr & Mrs Francis W Lee
408 Mr Guy H Lee
408 The Misses Lee
408 Miss Edith D McHenry
420 Mr & Mrs Randolph Foster Tucker
23 Mr & Mrs Thomas W Proctor
69 Mrs George E Armstrong
69 Mr & Mrs Edwin W Cates
69 Mr Harrison Keller
87 Mrs Louise H Campbell
87 Mrs Wallace M Campbell
185 Mr & Mrs Louis K Liggett
185 Miss Janice Liggett
263 Mr & Mrs Robert Wilcox Sayles
Sum res Chatham, Mass
279 Mrs Louis B Harding Sr
279 The Misses Harding
307 Mr & Mrs Edwin S Webster
307 Miss Frances Webster
321 Mr & Mrs Lawrence J Webster
329 Mr & Mrs Charles B Butterfield
329 Mr Charles B Butterfield, Jr
329 Mr Richard Thayer Butterfield
355 Mrs Charles A Locke
381 Rev & Mrs Lucian Waterman
Rogers, Tel 4700 Brookline
381 M Horatio Rogers
391 Mr & Mrs Ernest Winsor
391 Mr Edward A Winsor
399 Dr & Mrs Francis G Curtis
399 Mr Francis Shaw Curtis
399 Mr George W Curtis
413 Mr & Mrs Frederick R Easterbrook
481 Mrs Montgomery Rollins
517 Mr & Mrs John A Lowell
Win res 24 Commonwealth av, Boston
517 Mr James A Lowell
517 Mr William H Aspinwall
517 Mr & Mrs William G Thompson
565 Mr & Mrs W Eugene McGregor
573 Mr & Mrs James A Parker

General Office:
20 EXCHANGE PLACE
BOSTON

METROPOLITAN COAL CO.
Telephone, Main 4600

Morss Avenue
Cor. Washington Street
Brookline

HEATH STREET

446 Mr & Mrs Andrew Adie
446 The Misses Adie
464 Mr & Mrs Charles R Adams
476 Mr & Mrs G A Sagendorph
Sum res Cohasset, Mass
476 Mr Robb H Sagendorph
476 Miss Marion Sagendorph
471 Mr & Mrs Horace S Frazer
Sum res Wianno, Mass
471 The Misses Frazer
471 Mr Horace S Frazer Jr

HOBART ROAD

158 Mr & Mrs Harry W Anderson

KINGSBURY ROAD

From Hammond Street to Suffolk Road

12 Miss Mary I Locke
30 Mr & Mrs William L Allen
33 Mr & Mrs Louis Mortimer Pratt, Jr
39 Mr & Mrs Walter B Nye

LAWRENCE AVENUE

31 Mr & Mrs John O'Kane

LAWRENCE ROAD

From Suffolk Road to Hammond Street

14 Mr & Mrs Wm A Copeland
32 Mr & Mrs Chandler Hovey
42 Miss Katherine P Motley
42 Miss Jane L Motley
56 Mr & Mrs Alexander S Browne
47 Mr & Mrs Lester Watson
Sum res Marion, Mass

LEE ROAD

24 Mr & Mrs Wallace S King
15 Mr & Mrs C Otto Zerrahn
17 Mrs Joseph S Ludlam
17 Mr E Gordon Ludlam
25 Mr & Mrs William A Spalding
55 Mr & Mrs C W Kellogg
67 Mr & Mrs Winthrop B Hammond

MANET ROAD

From Hammond Street to Waban

104 Mr & Mrs Frank W Massell
126 Mr & Mrs Henry L Mulligan
89 Miss Margaret A Kelley
93 Mr & Mrs William Kanzler

PAINE'S NEWS CORNER
256 WASHINGTON STREET
STATIONER NEWSDEALER
PICTURE FRAMES
Telephone 307

MIDDLESEX ROAD

From Boylston Roard to Middlesex

96 Dr & Mrs Herman T Baldwin
96 Mr Clarke T Baldwin
96 Mr John T Baldwin
110 Miss Elizabeth B Swift
120 Mrs Brackley Shaw
120 Miss Marietta Farrington
120 Mrs Charles A Haskell
128 Mr & Mrs Albert L Lincoln, Jr
132 Dr & Mrs Stephen P Mallett
132 Mr & Mrs H Gordon Brinckerhoff
132 Mrs John G Weston
134 Mrs Roy B Baker
134 Mr & Mrs George A Peirce
134 Mr & Mrs Alfred M S Butler
136 Mr & Mrs Langdon S Simons
136 Mrs Henry C Baldwin
136 Mrs Franklin B Rogers
136 Miss Harriet M Macqueen
138 Mr & Mrs John S Hunter
138 Mr & Mrs Edwin Willis Pierce
138 Mr & Mrs Clarence E Brier
142 Miss Margaret Kiley
142 Mr & Mrs Amos F Breed
142 Mr & Mrs Howard Kochersperger
144 Mrs Nellie F Threshie
144 Dr Charles Threshie
144 Mr & Mrs Julius A Schweinfurth
144 Mrs Martha E Jones
41 Mr & Mrs George Copp Warren
41 Miss Mary E Warren
41 Mr Herbert M Warren, 2d
41 Mr Lewis G Warren
51 Mr & Mrs M Lewis Crosby
81 Mr & Mrs Harold Murdock
At home Monday Sum res "Farview" Danbury, N H
91 Mr & Mrs George S Baldwin
Sum res Wianno, Mass
91 Mr James Todd Baldwin
91 Miss Nell T Baldwin
137 Mr & Mrs Brooks Faxon
145 Mr & Mrs Gelston King
157 Mr & Mrs Nathaniel W Niles
175 Mr & Mrs Albert J Meserve
209 Mr & Mrs Roger Manning
209 Mrs Mary T Hayes

---

144 Mrs Percy Brown
162 Dr & Mrs Walter A Bradford
210 Mrs George E Henry
210 Miss Hazel Henry
210 Miss Marjorie Henry
210 Mme Louise de Lestrade
216 Mr & Mrs Francis B Holmes

MONADNOCK ROAD

4 Mr & Mrs Fred F Prior
10 Dr & Mrs Alfred P Rogers
18 Mr & Mrs Holger J Sorensen
28 Mr & Mrs Merrill D Leonard
28 The Misses Leonard
21 Mr & Mrs John V Beekman Jr
45 Mr & Mrs W P Underhill
63 Mr & Mrs Henry P Richmond

NORFOLK ROAD

From Middlesex Road to Boylston St

6 Mr & Mrs Robert E Stone
14 Rev & Mrs Addison Moore
30 Mr & Mrs Henry J Williams
Tel 2809-R Brookline
30 Miss Rosamond Williams
30 Mr Francis S Williams
30 Miss Lucy H Williams
40 Mr & Mrs Miles W Weeks
52 Mr & Mrs George R Ulman
15 Mr & Mrs Stephen S Bartlett
15 Mr Charles Lothrop Bartlett
15 Miss Rosamond Bartlett
47 Mrs Dana Estes
55 Mr & Mrs Robert B Stearns
63 Mr Donald B Kingsbury
63 Mrs Annette R Kingsbury
63 Mrs Chapin Daniels

General Office:
20 EXCHANGE PLACE
BOSTON

METROPOLITAN COAL CO.
Telephone, Main 4600

Morss Avenue
Cor. Washington Street
Brookline

OLD COLONY ROAD

From 176 Commonwealth Avenue

30 Mr & Mrs Daniel C Buckley
40 Mr & Mrs Benjamin F Teel
48 Mr & Mrs Albert G Titus
29 Mr & Mrs John J McCarthy
39 Mr & Mrs Raymond T Stuart
45 Mr & Mrs Thomas J Hartigan

OLD ENGLAND ROAD

From Woodman Road

17 Mr & Mrs D Morley Lodge

OLD ORCHARD ROAD

From Hammond Street near Beacon

14 Mr & Mrs William Blodget
26 Mr & Mrs Harry H Bemis
26 Mr Grosvenor Bemis
26 Miss Ruth Bemis
40 Mr & Mrs Albert F Bemis
Sum res Cohasset, Mass
116 Mr & Mrs Henry H Wilder
9 Mr & Mrs William H Coburn
25 Mr & Mrs Granville Johnson
37 Mr & Mrs Homer L Bigelow
37 Miss Priscilla R Bigelow
81 Dr & Mrs Edward C Briggs

PRISCILLA ROAD

From 29 Old Colony Road to Hammond

4 Mr Henry J O'Meara
35 Mr & Mrs Adolph E Lorey
49 Mrs Henry O'Meara

PINE ROAD

From opp 701 Hammond Street to 69 Woodland Road

40 Mr & Mrs C Sidney Waldo
7 Mr & Mrs Franklin A Reece
15 Mr & Mrs Dudley Hart
45 Mr & Mrs Walter G Chard
67 Mr & Mrs Hayward Wilson

RESERVOIR AVENUE

Fom Beacon Street to Hammond Street

00 "THE GRANGE"
Mrs William Firth
92 Mr & Mrs Harold K Estabrook
19 Mr & Mrs Edwin B Ide
87 Mr & Mrs J Mott Hallowell

RESERVOIR ROAD

326 Mr & Mrs James E McLaughlin
330 Mr & Mrs John C Kiley
285 Mr & Mrs Edward N Vallandighan
285 Miss Katharine Vallandighan
285 Miss Eleanor Vallandighan

F. E. PALMER, Inc., FLORISTS and LANDSCAPE GARDENERS
ESTABLISHED 1886 220 WASHINGTON STREET, BROOKLINE
CONSERVATORIES and NURSERY, NEWTON ST., BROOKLINE Tel. Brookline 2300

SPOONER ROAD

From 60 Circuit Road to Reservoir

18 Mr & Mrs Harold B Barney
24 Mr & Mrs Fergus S Turner
24 The Misses Turner
34 Mr & Mrs Howard L Rogers
50 Mr & Mrs Thomas R Young
56 Mr & Mrs James Gordon McNeil
64 Mr Chester M Swenson
64 The Misses Swenson
72 Mr & Mrs George Frost
84 Mr & Mrs Charles W Lillie
3 Mr & Mrs Stanley Hyde
35 Mr & Mrs Malcolm T Curtiss
61 Mr & Mrs John B Fallon
81 Mr & Mrs Herbert L Ewer
91 Mr & Mrs Frederick S Dellenbaugh, Jr

SUFFOLK ROAD

From Hammond to Chestnut Hill

32 Mr & Mrs Richard Harte
38 Mr & Mrs W Irving Bullard
46 Mr & Mrs Louis Mortimer Pratt
152 Mr & Mrs Clement S Houghton
17 Mr & Mrs Prescott Bigelow, Jr
27 Mr & Mrs James D Colt
37 Mr & Mrs James Willard Wheeler
47 Mr & Mrs A Winsor Weld
47 Miss Louisa Weld
47 Mr Walter Weld
65 Mr & Mrs Frank W Hallowell
95 Mr & Mrs Alfred T Hartwell
95 Miss Mary Abbe Hartwell
111 Mr & Mrs Edwin S Martin
121 Mr & Mrs Frederick H Darling
121 Miss Frances C Darling
121 Miss Abbie L I Sherman
131 Dr & Mrs Loring T Swaim
137 The Misses Burrage
155 Mr & Mrs Arthur C Baldwin
163 Mr & Mrs G Winthrop Brown
201 Mr & Mrs Gardner Beals
207 Mr & Mrs John A Cousens

WABAN HILL ROAD

Fom Commonwealth Avenue near Boston line

14 Mr & Mrs William C Collett
70 Mrs Ella E Williams
80 Mr & Mrs George D Strachan
86 Mr & Mrs Fred S Carr
86 Miss Louise Nason
110 Mr & Mrs Frank E Wing
19 Mr & Mrs Neil J Tracy
27 Mr & Mrs William F Brennan
45 Mr & Mrs Reginald A Fessenden
47 Mr & Mrs Charles Barnet
101 Mr John Wilson
107 Mr & Mrs Lewis L Jones
107 Dr & Mrs McIver Moody

General Office:
20 EXCHANGE PLACE
BOSTON

METROPOLITAN COAL CO.
Telephone, Main 4600

Morss Avenue
Cor. Washington Street
Brookline

WABAN HILL ROAD (NORTH)

50 Mr & Mrs William A Mitchell
50 Mrs Asenath S Tait
68 Mr & Mrs Burton R Felton

43 Mr & Mrs Edward L Crans
49 Dr & Mrs J Herbert Johnson
57 Mr & Mrs Claudius M Tice
69 Mr & Mrs John A Collieson
77 Mr L Fred Sandborn
85 Mr & Mrs Charles F Onthank
93 Prof & Mrs Burt G Wilder
97 Mr & Mrs Frederick L Bauer
99 Mr & Mrs Horace E Jacobs
107 Mr & Mrs Robert L Williams
111 Mr & Mrs Stewart G Lawrence
115 Mr & Mrs Alexander Baxter

WACHUSETT ROAD

46 Dr & Mrs Geo W Holmes
50 Mr & Mrs Joseph Farnum Lancaster

25 Mr & Mrs Cyrus T Schirmer
59 Mr & Mrs Charles G Schirmer

WOODLAND ROAD

From Heath to Hammond

00 Mr & Mrs Osborne Howes
00 Mrs Osborne Howes Sr
00 Mr Kenneth Howes

89 Mr & Mrs Alexander Henderson

WOODMAN ROAD

From Hammond Street to Suffolk Road

23 Mr & Mrs George B Poole

GEORGE W. JOHNSTON, REAL ESTATE
INCOME PRODUCING PROPERTIES FOR SALE
1299 Beacon St., BROOKLINE ..... **Tel. Brook. 2190**
10 State St., BOSTON ..... **Tel. Main 3942**

ALPHABETICAL LIST.

Abbreviation used: Alls.. Allston; Br., Brighton; C H, Chestnut Hill; rd., road; ter, terrace.

Aaron Chas T 1132 Commonwealth av
Abbel Daniel F 107 Dean rd
Abbot Etheldred Miss 7 Auburn rd
Abbot Lyman F 32 Kilsyth rd
Abbott Elizabeth O Mrs 1212 Commonwealth av
Abbott George H 46 Babcock
Abbott Leon M 797 Washington
Abbott Philip S 1415 Beacon
Abbott Wm T 41 Egremont rd
Aberdeen 1350 Commonwealth av
Aberdein James D 1898 Beacon
Abernethy Robert S Col 1481 Beacon
Aborn Hermon W 19 Wellington rd
Abraham A Mrs 1477 Beacon
Abraham Bessie S Mrs 14 Amory
Abrahams Estelle S Miss 29 Beals
Abrams David 91 Fuller
Abrams Mark 29 Beals
Abrams R 26 Fuller
Abrams R S 26 Fuller
Achorn Harry C 145 Winthrop
Acker Edward G 8 Hamilton rd
Ackerman David 1546 Beacon
Ackerman John 1546 Beacon
Ackerman Richard 21 Euston
Adams Ashley D 249 Buckminster rd
Adams A I Mrs 172 Harvard
Adams Albert L 235 Rawson rd
Adams Alice D Miss 1862 Beacon
Adams Arthur A 64 Naples rd
Adams Benj F 12 Strathmore rd
Adams C M Jr 40 Kenwood
Adams Charles A Mrs 1796 Beacon
Adams Chas E 36 Kilsyth rd
Adams Charles Hall 44 Murdoc
Adams Charles R 464 Heath
Adams Ernest G 88 Lancaster ter
Adams F R 9 Wellman
Adams Frank D Mr 1135 Commonwealth av
Adams George 163 Babcock
Adams George E Mrs 1908 Beacon
Adams Harry E 64 Naples rd
Adams James Mrs 90 Longwood av
Adams James W Mrs 1675 Beacon
Adams Jessie Mrs 1589 Beacon
Adams John S 63 Harvard av
Adams John Quincy 1732 Beacon
Adams Kate L Miss 63 Harvard av
Adams L Sherman 7 Griggs ter
Adams Lelia H Mrs 83 Park
Adams Leonard F 177 Babcock
Adams LeRoy R 62 Pleasant
Adams Porter H 1796 Beacon
Adams Rollin 64 Naples rd
Adams Rollin P Mrs 64 Naples rd
Adams The Misses 64 Naples rd
Adams Walden B 111 Davis av
Adams Z B Dr 43 Cottage Farm rd
Adelman Samuel 187 Winchester
Adie Andrew 446 Heath
Adie The Misses 446 Heath
Agnerr J J 1486-88 Commonwealth av
Agoos Samuel 60 Armory
Agoos Solomon 51 Centre
Ahein James 140 Pleasant
Ahern Katherine Miss 1131 Commonwealth av
A'Hern Nora F Miss 487 Washington
Aiken James F 22 Elks
Ailner Julius Mrs 1173 Commonwealth av
Akerley Marion Miss 46 Williams

Akerley Mary 46 Williams
Akers Winfred C 54 Dwight
Akin Spencer B Maj 94 Perry
Albee Harry L 69 Coolidge
Albers Homer 55 Irving
Alberts Harold 94 Pleasant
Albrecht William 62 Russell
Albrecht William 62 Columbia
Albinsky Martha Mrs 1 Williams
Alcaide Antonia S 42 Manchester rd
Alcott Elverton H 199 St Paul
Alcott John S P 199 St Paul
Alden Ann Miss 12 Browne
Alden Chas H 97 Longwood av
Alden Emma Miss 12 Browne
Alden Henry M Mrs 23 Strathmore rd
Alden Horatio 50 Williams
Alden John Herbert 97 Longwood av
Aldrich Albert C 34 University rd
Aldrich Charles E 190 Babcock
Aldrich Edward I 12 Browne
Aldrich E Mrs 1258 Commonwealth av
Aldrich George I 24 Marion
Aldrich Hope S Miss 190 Babcock
Aldrich S M 1116 Commonwealth av Alls
Aldrich Wm L 41 Kenwood
Alexander Blanche E Mrs 1862 Beacon
Alexander James 1862 Beacon
Alexander M D Mrs 1563 Beacon
Alexander Nannie Miss 51 Philbrick rd
Alexander Ruth Miss 8 Euston
Alexander Sigmund Mrs 8 Euston
Alford Edward B 545 Chestnut Hill av
Alford Elizabeth Miss 462 Harvard
Alford Orlando H Mrs 240 Kent
Alger Ernest A 2 Foster
Algoma 1589 Beacon
Alison George 177 Winthrop
Alison Jessie E Miss 177 Winthrop
Alland Morse J 88 Fuller
Allard John S 1563 Beacon
Allen Caroline S Miss 163 Walnut
Allen Daniel M Mrs 175 Winthrop
Allen Edward A H Mrs 163 Walnut
Allen Elliot A 1468 Commonwealth av
Allen Francis 1223 Beacon
Allen Francis P 37 Corey rd
Allen Fred J Mrs 18 Willard rd
Allen Frederick W 1093 Beacon
Allen Frederick W 7 Columbia ter
Allen George D 36 Cummings rd
Allen George P 44 Davis av
Allen George P Mrs 82 Babcock
Allen Harvey C Maj 1368 Commonwealth av
Allen Helen H Miss 81 Ivy
Allen Herbert D 70 Williston rd
Allen J Harvey 157 Cypress
Allen John Kermott 43 Salisbury rd
Allen John K 43 Salisbury rd
Allen John S 158 Salisbury rd
Allen Leon L 143 Mason ter
Allen Lloyd E 14 Hamilton rd
Allen Miss 30-32-34 Center
Allen Mitchell S Strathmore rd
Allen S E Mrs 81 Perry
Allen The Misses 60 Powell
Allen Thomas 80 Monmouth
Allen Thomas S 1247-49 Beacon
Allen Walter D 53 Winchester
Allen Wm H 59 Marion
Allen Wm L 30 Kingsbury rd
Allen Wm R 60 Powell
Allen Woodward 1086 Commonwealth av
Almy Caroline P Miss 399 Warren
Almy Robt B 399 Warren
Almy William 399 Warren
Almy Wm F Mrs 1056 Beacon
Almy Wm Jr 399 Warren
Altenkamp Frederick H 34 Abbotsford rd
Alvino Goetano 135 Algonquin rd
Amaden James P 7 Beals
Amann Elizabeth Miss 208 Winthrop rd
Ambrose Walter G 16 Claflin rd
Ames Clara P Miss 19 Euston
Ames Sanford Mrs 22 Littell rd
Amrick J A 50 St Paul
Amsden F Mabel Mrs 11 Babcock
Amsden L K Mrs 1211 Commonwealth av
Amster N L 6 Hawes
Anabel Fred'k S Mrs 240 Babcock
Anderson Bertha L Miss 2 Claflin rd
Anderson Clare M Miss 219 Fisher av
Anderson Christopher P 84 Kilsyth rd
Anderson Donald S 1720 Beacon
Anderson Ethel Miss 186 Harvard av
Anderson Frank E Mrs 1853 Beacon
Anderson Frank H. 1033 Beacon
Anderson G Walter 45 Windsor rd
Anderson George P 97 Mason ter
Anderson George W 219 Fisher av
Anderson Harry W 158 Hobart rd
Anderson James H Dr 1085 Beacon
Anderson J Edw 57 York ter
Anderson Larz Avon

Anderson Lillian Miss 1033 Beacon
Anderson Maurice B 39 Russell
Anderson Miss 1085 Beacon
Anderson Richard B 219 Fisher av
Anderson Robert D 219 Fisher av
Andrew John A 103 Clinton rd
Andrews Annie Mrs 182 Naples rd
Andrews Arthur H 483 Boylston
Andrews D Allen Mrs 20 Winchester
Andrews Henry R 21 Gorham av
Andrews Julius 149 Winthrop
Andrews Mark 1477 Beacon
Andrews Paulita Miss 182 Naples rd
Andrews Robert D 50 Fisher av
Andrews Tracy C 50 Fisher av
Anger Alfred D 56 Egmont
Anselms Guy 91 Stedman
Anthony Earl C Mrs 182 St Paul
Anthony George 25 Littell rd
Anthony Harvey C 1679 Beacon
Appell Marjorie E Miss 107 Dean rd
Appleton Charles D 1902 Beacon
Appleton Francis H 1572 Beacon
Appleton John H 59 Marion
Appleton Thomas R Mrs 1415 Beacon
Archambault Arthur J 1368 Commonwealth av
Archer Frank M 762 Washington
Archibald Arthur C 60 Harvard av
Armington Hervey F 26 Salisbury rd
Armstrong George E Mrs 69 Hammond
Armstrong Horatio G 231 Rawson rd
Armstrong James H 66 Harrison
Armstrong Leo R 146 Harvard
Armstrong Mr 1322 Commonwealth av
Armstrong W F 45 St Paul
Arnold Ada Eleanor 1334 Commonwealth av
Arnold Fidella Mrs 15 Holden
Arnold Franklin H 46 Orkney rd
Arnold Fred A 37 Evans rd
Arnold George F Mrs 60 Davis av
Arnold Harry J 5 Osborne rd
Arnold Horace David Dr 1559 Beacon
Arnold John J 99 Marion
Arnold Sheffield A 181 Winthrop
Arnold Warren D 227 Rawson rd
Arnstein Edward 211 Harvard av
Aronson A 21 Parkman
Aronson Harry H 11 Alton pl
Aronson Leo 17 Stearns rd
Aronson Phillip J 1066 Commonwealth av
Aronson Simon 74 Browne
Ascher Joseph Dr 17 Strathmore rd
Ash William K 1298 Commonwealth av
Ashcraft Adolphus 20 Claflin rd
Asher Abraham 1417 Beacon
Ashley Thomas C Mrs 1734
Ashley Wm W Mrs 45 Orkney rd
Aspinwall Wm H 517 Hammond
Atherton Chas E 3 Washburn pl
Athinson Henry R 35 Heath Hill
Atkins Astley 53 University rd
Atkins Ora A 266 Clark rd
Atkinson Chas F 148 Fuller
Atkinson Edward 35 Heath Hill
Atkinson Ellie M Miss 148 Fuller
Atkinson Fred S 162 Cypress
Atkinson Harry H 94 University rd
Atkinson Mary F Miss 35 Heath Hill
Atkinson Wm H 162 Cypress
Atteaux Fred'k E 740 Newton
Atticks Kelsey C 201 Davis av
Attridge Edward 101 Browne
Atwell H 1213 Beacon
Atwood Adalyn W Mrs 805 Washington
Atwood David E 2 Charles
Atwood Dwight M 12 Abbotsford rd
Atwood E C Miss 1051 Beacon
Atwood E R Mrs 1253 Beacon
Atwood Hartley F 1051 Beacon
Atwood Irving H 8 Hamilton rd
Atwood Simeon Jr 35 Russell
Auerbach Beulah Miss 19 Abbotsford rd
Auerbach E P Mrs 19 Abbotsford rd
Auerbach Fred'k S 19 Abbotsford rd
Auerbach Theodore H 19 Abbotsford rd
Aughe Percy G 1116 Commonwealth av
Avery Edw D 1834 Beacon
Axelrod S Mitchell 45 Orkney rd
Ayars Henry M Mrs 131 Davis av
Ayer Anna C Miss 16 Winchester
Ayer Joseph B Mrs 16 Winchester
Ayers Harold J 1141 Commonwealth av
Ayers Walter 11 Garrison rd
Babbitt George F 15 Stearns rd
Babcock Chipman E 1718 Commonwealth av Br
Babcock Courtland W 221 Harvard
Babcock The 48 Babcock
Bachelor Nina F Miss 1236 Beacon

Bacon Annie Mrs 11 University rd
Bacon Chambers 84 Harvard av
Bacon Francis W 45 Addington rd
Bacon Josiah N 100 St Paul
Bacon M P Miss 45 Devon
Bacon Vera E Miss 1125 Commonwealth av
Bacon Walter Otis Jr 75 Abbotsford rd
Badaracco Andrew A 1874 Beacon
Badger Geo P 1404 Commonwealth av
Badger Helen Miss 303 Tappan
Badger John W 199 St Paul
Badger Wallace B 37 Osborne rd
Baer Jack 77 Thorndike
Baer Louis 4 Monmouth
Bagdasarian H Mrs 1258 Commonwealth av
Bail Katherine L Miss 208 Winthrop rd
Bailey Alice M Miss 206 Commonwealth av
Bailey Bessie W Miss 31 Kent sq
Bailey Charles M 1880 Commonwealth av
Bailey E F Mrs 31 Kent sq
Bailey Harry B 586 Newton
Bailey Harry E 16 Sutherland rd
Bailey Helen Miss 16 Sutherland rd
Bailey Herbert Briggs 1735 Commonwealth av
Bailey Jessie A Mrs 175 Rawson rd
Bailey Mabel P Miss 14 Sutherland rd
Bailey Osman C 90 Babcock
Bailey The Misses 12 Marshal
Bain James H 19 Stetson
Bain James H Jr 19 Stetson
Baird A F 74 Pleasant
Baird Charles 1223 Beacon
Baird Geo A 1422 Commonwealth av
Baird Phil J 181 Winthrop
Baird Robert P 184 Commonwealth av
Baker A F 328 St Paul
Baker Ada F Mrs 131 Fuller
Baker B S 1056 Commonwealth av
Baker Benedict J 1110 Beacon
Baker Charles H 1922 Beacon
Baker Charles M Mrs 111 Ivy
Baker Chester A 71 Harvard av
Baker Donald V Dr 1924 Beacon
Baker Edith J Miss 35 Harvard av
Baker Frances J Miss 1390 Beacon
Baker Franklin H Dr 15 Russell
Baker George B 76 Crafts rd
Baker J Eliot 289 Newton
Baker L A Godfrey Mrs 41 Commonwealth av
Baker Lillie D Mrs 169 Naples rd
Baker Lorenzo D 123 Chiswick rd
Baker Mary F Mrs 1292 Commonwealth av
Baker Maude E Miss 114 Davis av
Baker Rebe T Mrs 33 Bartlett Crescent
Baker Roy B Mrs 134 Middlesex rd
Baker Russell W 53 Marion
Baker Lewis H 7 Brewster ter
Baker Virginia Miss 76 Crafts rd
Baker Wm E 8 Brewster ter
Balch Ellen L Miss 489 Boylston
Balch Lewis 489 Boylston
Balconic J A 1408 Commonwealth av
Balderston Helen Miss 21 Kilsyth rd
Baldwin Arthur C 155 Suffolk rd
Baldwin Clarke T 96 Middlesex rd
Baldwin Dudley 188 Harvard av
Baldwin Dwight 67 Harvard av
Baldwin George S 91 Middlesex rd
Baldwin Henry C Mrs 136 Middlesex rd
Baldwin Herman T Dr 96 Middlesex rd
Baldwin James H 90 College rd
Baldwin James C T 96 Crafts rd
Baldwin James T 91 Middlesex rd
Baldwin John Avery Mrs 233 Fisher av
Baldwin John T 96 Middlesex rd
Baldwin Julia H Mrs 1247 Beacon
Baldwin Leon E 72 Addington rd
Baldwin Morton G 369 Tappan
Baldwin The Misses 233 Fisher av
Ball Benjamin A Mrs 1861 Beacon
Ball Francis K 184 St Paul
Ball James D 9 Parkvale
Ball John W Dr 1677 Beacon
Ball Mary G Mrs 4 Davis av
Ball Mary G Mrs 16 Davis av
Ball Walter G 1861 Beacon
Ball Willard D Dr 5669-71 Beacon
Ballantyne Katherine I Miss 195 St Paul
Ballantyne Katherine Miss 195 St Paul
Ballantyne Virginia Miss 195 St Paul
Ballard Eliza Mrs 33 Kenwood
Ballard John W V 12 Kenwood
Ballard The Misses 33 Kenwood
Ballard Wm B 45 Kenwood
Ballard Wm H 39 Addington rd
Ballou Barbara B Mrs 1396 Beacon
Ballou Hosea S Jr 139 Winthrop

Ballou Hosea Starr 139 Winthrop
Ballou Laura W Miss 1248 Beacon
Ballou Maturin M 1396 Beacon
Ballou Russell A Sr 1248 Beacon
Bamber Asher Mrs 785 Washington
Bamber Edw 1546 Commonwealth av
Bamber The Misses 785 Washington
Bamford Albert J 177 Fuller
Bamford Gertrude Miss 177 Fuller
Barker Amy H Mrs 526 Harvard
Barker Robt J 11 Verndale
Barkin Samuel 1791 Beacon
Barlow George F 66 Longwood av
Barnard Harold F 128 Fuller
Barnes Charles H 11 Lana
Barnes Wilbur E 53 Centre
Barney Martha S Mrs 147 Fuller
Barone Joseph Dr 101 Summit av
Barr Charlotte Miss 151 Davis av
Barrand Alfred T 175 Davis av
Barrows Ernest L 46 Gorham av
Bartholomew Mary S Mrs 1213 Beacon
Barton Clarence E Jr 51 Crafts rd
Barton Emily Miss 51 Crafts rd
Barton Ernest E O Mrs 61 Columbia
Barton Henry C 1578 Beacon
Basch Nathan B 437 Harvard
Basch Wm E R Dr 437 Harvard
Bassett Belle S Miss 221 Harvard
Bassett George H Mrs 219 Commonwealth av
Batchelder John L Mrs 121 Colbourne Crescent
Banash David 49 Winchester
Bancroft Alice W Miss 25 Cypress pl
Bancroft Jesse K 30 Kilsyth rd
Bancroft Mertena L Miss 208 Winthrop
Bancroft Winthrop 38 Winchester
Banes Charles H 9 Clinton Path
Bankart Fred'k 45 Dwight
Barber David A 171 Clinton rd
Barber David A 171 Clinton rd
Barbour John A 1566 Beacon
Bardol Edw A 1101 Beacon
Barenson Albert 201 Winchester
Barker Charles M 39 Irving
Barker Elbra L 1758 Beacon
Barker Hubert L 10 Dwight
Barker Lewis A 40 University rd
Barker Margaret A Mrs 40 University rd
Barker Sarah E Miss 10 Dwight
Barkhouse Arthur J 70 Marshal
Barkin Samuel 809 Washington
Barkin Samuel 1791 Beacon
Barkley Frances Miss 1165 Commonwealth av
Barley Alice M Miss 206 Chestnut Hill av
Barlow Albert 1470 Beacon
Barmene Francis G Dr 85 Abbotsford rd
Barnard Marden E Mrs 1537 Beacon
Barnard Wm L 30 Babcock
Barnes Bertha Miss 2 Claflin rd
Barnes Florence Miss 81 Ivy
Barnes Foster F 1584 Beacon
Barnes Frank L 24 University rd
Barnes Harry A Dr 81 Ivy
Barnes Myron E 17 Summit av
Barnes Walter S 81 Ivy
Barnet Charles 47 Waban Hill rd
Barnet Frederick 54 Egmont
Barnet Lucius J 28 Copley
Barney Edw S 19 Wellington rd
Barney Harold B 18 Spooner rd
Barney Roland S Dr 1216 Commonwealth av
Barnum George M 161 Clinton rd
Barrell Walter L 1049 Beacon
Barren Mary F Mrs 81 Francis
Barrett Adelaide B Miss 55 Goddard av
Barrett Charles G 94 Westbourne ter
Barrett George W 77 Monmouth
Barrett Wm E 1469 Beacon
Barrett Wm G 1466 Commonwealth av
Barrett William Mrs 1080 Beacon
Barrington James L 1738 Commonwealth av
Barritt Thomas F 1862 Beacon
Barron Henry B 19 Hamilton rd
Barron Morris E 1469 Beacon
Barrows Chas F Mrs 1748 Beacon
Barrows Mabel G Mrs 1258 Commonwealth av
Barrus George H 180 Winthrop
Barry Edward Poyen 60 Willard rd
Barry Thomas J 1788 Beacon
Barsha Edith Miss 1402 Beacon
Barstow Burton L 5 Beals
Barthelmes John C 1614 Beacon
Bartholomew Jennie S Mrs 1285 Commonwealth av
Bartholomew Walter H 1382 Beacon

Bartlett Charles L 15 Norfolk rd
Bartlett David 140 Pleasant
Bartlett David E 809 Washington
Bartlett Geo E 1726 Commonwealth av
Bartlett Nellie Mrs 1218 Commonwealth av
Bartlett Stephen D 1122 Commonwealth av
Bartlett Rosamond Miss 15 Norfolk rd
Bartlett Stephen S 15 Norfolk rd
Bartlett Susan E Mrs 21 Green
Barton Charles F Mrs 30 Osborne rd
Barton Clara Miss 30 Osborne rd
Barton Ernest E O 673 Washington
Barton Harold E 1350 Commonwealth av
Basker Samuel J 15 Parkman
Bassett J P 1253 Beacon
Batchelder Frank L 1288 Commonwealth av
Batchelder J D 10 Kilsyth rd
Batchelder John P C 1463 Beacon
Bates Frank C 76 Sewall av
Bates George M 1569-71 Beacon
Bates Henry W 1322 Commonwealth av
Bates Howard T 108 Winthrop rd
Bates James C 1056 Commonwealth av
Bates Lucian E 10 Menlo
Bates Waldo L 41 University rd
Batterman John J 48 Lancaster ter
Battger Adolph 324 Chestnut Hill av
Batty Kenneth 1470 Beacon
Bauer Frederick L 97 Waban Hills rd
Bauris Emile A Dr 1230 Commonwealth av
Bawnstein Morris 85 Kenwood
Baxter Alex 115 Waban Hill rd
Baxter H K 1137 Commonwealth av
Baxter Nellie Miss 83 Cypress
Bayne Arthur W 14 Marshal
Bazirgan Chas S 1066 Commonwealth av
Behrend Bernard A 71 Colchester
Beachey Fred'k 74 Harvard av
Beaconsfield The 1727 Beacon
Beal A S 170 Babcock
Beal Albert H 1908 Beacon
Beal Amy Miss 9-11 Center
Beal Bradford L Mrs 91 Marion
Beal Emma L Mrs 114 Davis av
Beal Henry W 170 Babcock
Beal Herman L 1100 Beacon
Beal Joseph 129 University rd
Beal Julius 1287 Commonwealth av
Beals Frank H Mrs 303 Tappan
Beals Gardner 201 Suffolk rd
Beals George W Mrs 38 Babcock
Beals Lawrence B 38 Babcock
Beaman H C Jr 16 Hamilton rd
Bean Betsy Miss 24 Winchester
Bean Charles H 24 Winchester
Bean Harrison S Mrs 24 Winchester
Bean Henry S Mrs 30 Babcock
Bean Louise Miss 24 Winchester
Bean Lemuel W 81 Park
Bearce Chandler F 38 Orkney rd
Beardsley F J 2 Auburn ct
Bearse Charles F 1647 Beacon
Bearse H L 673 Boylston
Bearsley Edw S 204 Babcock
Beaton George W 1340 Commonwealth av
Beattie James A 1045 Beacon
Beck Edith D Miss 40 Hawthorne rd
Beck Joseph F 47 Englewood av
Becker Edward 1080 Beacon
Beckett George P 1130 Commonwealth av
Beckett George W 1378 Beacon
Beckett Rachel C 1131 Commonwealth av
Beckett Walter W 1378 Beacon
Beckett Wm S 1378 Beacon
Beckhard Gabriel A 134 Fuller
Beckhard Lester M 1780 Beacon
Beckhard Ruy J 47 Winchester
Beckwith Chas F 1253 Beacon
Beckwith Harry H 266 Fisher av
Beebe Charles G 6 Beals
Beebe Lawrence 16 Easton
Beebe Mead S 330 St Paul
Beedle Walter A 30 Littell rd
Beekman John V Jr 21 Monadnock rd
Beisel Norman J 39 Clark rd
Belcher Chas E 8 Kilsyth rd
Belcher Eldora A Mrs 98 University rd
Belcher Harry M 1386 Beacon
Belcher Hubert I 60 Dwight
Belden George A 20 Coolidge
Belden Harry L 20 Coolidge
Belknapp Robert W 1714 Beacon
Bell Catherine S Mrs 63 Winthrop
Bell Chas E 1647 Beacon
Bell Colin C 81 Ivy

Bellows D Y Mrs 103 University rd
Bellows John A 1008 Beacon
Bellrison Bernard 47 Mason rd
Belyea F S Dr 676 Washington
Bemis Albert F 40 Old Orchard rd
Bemis Albion F 156 Babcock
Bemis Grosvenor 26 Old Orchard rd
Bemis Harry H 26 Old Orchard rd
Bemis Raymond G 156 Babcock
Bemis Ruth Miss 26 Old Orchard rd
Benari The Misses 11 Verndale
Benchley Edwin A 79 Buckminster rd
Bencks A P 96 Kilsyth rd
Benedict Edw S 16 Garrison rd
Benkiser Wm F 104 Pleasant
Bennett Arthur G Mrs 19 Euston
Bennett B Frank Mrs 1592 Beacon
Bennett Benj J 111 Coolidge
Bennett Charles H 55 Monmouth
Bennett Chas P Mrs 1824 Beacon
Bennett Herbert H 94 University rd
Bennett Ida M 1350 Commonwealth av
Bennett John F 240 Walnut
Bennett Stephen D Mrs 401 Walnut
Bentley Harry C 65 Greenough
Bennison Harold B 11 Wellington rd
Benson Amasa D 92 Pleasant
Benson Francis H S Sparhawk
Bent J Stuart Jr 114 Clinton rd
Bent James S 233 Buckminster rd
Bentley Albert E 208 Winthrop rd
Bentley Charles M 47 Addington rd
Bentley Daniel A 68 Winchester
Bentley George W Jr 125 University rd
Bentley Harry C 65 Greenough
Bentley Robt L 74 Harvard av
Bentley Silas C 43 Addington rd
Berg Isaac 82 Fuller
Bergen Katherine Mrs 1340 Commonwealth av
Berger R Miss 1302 Commonwealth av
Berger Samuel 5 Fuller
Bergheim Albert A 16 Browne
Berman Max 440 Harvard
Berman Samuel E 106 Thorndike
Bernard Adolphe A 10 Wellman
Bernhardt A 86 Browne
Bernson Mitchell L 17 Englewood av
Bernstein David 77 Gibbs
Berry James Mrs 272 Kent
Berry Laura L Miss 1382 Beacon
Bertelsen Paul J 56 Egmont
Berwin Wm 1056 Commonwealth av
Best Leonard 11 Wellington rd
Betteridge Wm T Dr 149 Winthrop
Beyer David S Mr 128 Longwood av
Bechtel John A 1673 Beacon
Bickford Alfred 1714 Commonwealth av
Bickford S L 126 Park
Bicknell Clarence 1368 Commonwealth av
Bidwell Lawson B Mrs 1471 Beacon
Bidwell Lawson Brewer Mrs 1471 Beacon
Bidwell Raymond B 1471 Beacon
Bigelow Albert F 294 Warren
Bigelow Alfred M Mrs 11 Park
Bigelow C Willard 191 Winthrop
Bigelow Cyril W 15 Walnut pl
Bigelow George H Dr 176 Coolidge
Bigelow Gertrude Miss 50 Columbia
Bigelow Henry L Mrs 40 Hawes
Bigelow Homer L 37 Old Orchard rd
Bigelow Homer S 215 Fuller
Bigelow Prescott Jr 17 Suffolk rd
Bigelow Priscilla R Miss 37 Old Orchard rd
Bigelow Richard 12 Cypress pl
Bigelow Robt P 11 Park
Bigelow Walter I 15 Walnut pl
Bigsy Chas S 1514 Beacon
Billings Edgar F Mrs 12 South
Billings George H Mrs 1035 Beacon
Billings Samuel T 90 Harvard av
Billings Miss 1302 Commonwealth av
Binley S L Mrs 145 Aspinwall av
Binney Arthur 253 Kent
Bird Ada K M Mrs 1862 Beacon
Bird Elsie W Miss 1688 Beacon
Bird John E 1218 Commonwealth av
Bird Marion D Miss 1688 Beacon
Bird Mellen True 43 Abbotsford rd
Bird Reginald W 40 Still
Bird Wm B Mrs 1688 Beacon
Birely W L 1694 Beacon
Birnbaum B 93 Fuler
Birnbaum Mark 17 Garrison rd
Bishop Arthur A 58 Dwight
Bishop Chas J Mrs 1571 Beacon
Bishop Helen Miss 24 Kilsyth rd
Bishop The Misses 174 Winthrop rd
Bissell F A 247 Summit av
Bittenbender Austin 18 Parkman
Bittenbender S Theodore 21 Longwood av

Blackburn E M Miss 24 Littell rd
Blackett Chas W Rev Parkvale
Blackley Ethel M 1340 Commonwealth av
Blackman Arthur W 181 Walnut
Blaine Ethel R Miss 1683 Beacon
Blair Floyd G 62 Dwight
Blair Frank W 1213 Beacon
Blair Pierpont 62 Dwight
Blairie Mary E Mrs 1683 Beacon
Blairie Rena Miss 1683 Beacon
Blais J E Adrien 16 Winchester
Blaisdell Edw G 1862 Beacon
Blake Anna M Mrs 1688 Beacon
Blake Arthur W Mrs 450 Washington
Blake C Chandler 16 Garrison rd
Blake Chas E 1060 Beacon
Blake Elizabeth A Miss 93 Pleasant
Blake Ernest H 359 Tappan
Blake George B 29 Colchester
Blake Gerald Dr 27 Monmouth ct
Blake Harry J Mr 1688 Beacon
Blake Harry W 1132 Commonwealth av
Blake James S 460 Harvard
Blake Mabelle B Miss 154 Thorndike
Blake M T Mrs 15 Auburn
Blake Selwyn W 164 Winthrop rd
Blake The Misses 1211 Commonwealth av
Blakely David W Dr 16 Beech rd
Blakney LeRoy G 60 Dwight
Blankenhorn Mary F Mrs 18 Davis av
Blanchard Arthur A 25 Evans rd
Blanchard B S Dr 432 Washington
Blanchard Chas. A 1471 Beacon
Blanchard Evelyn Miss 89 Hyslop rd
Blanchard Hugh C Mrs 30 Claflin rd
Blanchard Lindall C 17 University rd
Blanchard Sarah H 127 Tappan
Blanchard Wm 1472 Commonwealth av
Blaney Alice P Mrs 7 Sutherland rd
Blaney Elizabeth Miss 40 Orkney rd
Blaney Francis J 7 Brewster rd
Blaser Ada J Walker Mrs 1378 Beacon
Blatchford Mr 88 Browne
Blatchley Harry C 1788 Beacon
Beatty Alice E Mrs 1493 Beacon
Blenheim 93 Perry
Bliss Albert W 2 Euston
Bliss Bertha B Miss 71 Aspinwall av
Bliss C C Miss 16 Harrison
Bliss Carrie C Miss 147 Longwood av
Bliss George L 1874 Beacon
Bliss Henry M 190 Chestnut Hill rd
Bliss Henry W 190 Chestnut Hill rd
Block Flora Mrs 5 Verndale
Block Zilda M Mrs 5 Verndale
Blocker Harry E 7 Wellington rd
Blockhaus Nettie C Miss 1384 Commonwealth av
Blodgett Chas W Mrs 334 Tappan
Blodgett Emmons W 334 Tappan
Blodgett Herbert J Mrs 151 Longwood av
Blodgett Jarrett S 1035 Beacon
Blodgett Stephen H Dr 1216 Commonwealth av
Blodgett Wm 14 Old Orchard rd
Blood George B 1127 Commonwealth av
Bloom David D Dr 1234 Commonwealth av
Bloom The Misses 21 Strathmore
Blossom Wm L 122 Davis av
Blumenfeld Jacob 45 Mason ter
Blumenthal Harry 251 St Paul
Blumbey Philip H Mrs 396 Harvard
Blunt Elson M 32 Mason ter
Bly Florence Mrs 23 Littell rd
Blythe Clifford N Mrs 1862 Beacon
Blythe James C 1514 Beacon
Bock A L 1293 Commonwealth av
Boggs Atwood L 47 Mason ter
Boles Michael M 19 Verndale
Bolles James H 1862 Beacon
Bolles W P Mrs 782 Washington
Bollong Elbridge A 1298 Commonwealth av
Bolster Wilfred 40 Babcock
Bolton Charles K 48 Allerton
Bomerina John C Mrs 1082 Commonwealth av
Bonair The 1477 Beacon
Bond Alexander T 1463 Beacon
Bond The Misses 17 High
Bonnelli Louis H Jr 1213 Beacon
Bonner Patrick J 12 Warwick rd
Bonney A Frank 65 Greenough
Bonney Arthur P 50 Crowninshield rd
Bonney Ethel M Miss 65 Greenough
Bonney George M 195 Babcock
Bonzagni Leo A 42 Russell
Boody The Misses 71 Greenough
Booker Edwin Mrs 224 Aspinwall av
Boome Hazel Miss 1384 Commonwealth av
Booth A Jerome 111 Summer rd

Booth Edw S 1016 Beacon
Booth Frederick O 60 Egmont
Boott Kirk 107 University rd
Borchard Louise Miss 40 Kenwood
Borden Charles A C Dr 40 Gardner rd
Bornstein H I 171 Harvard
Bornstein S S 389 Harvard
Bornstein Samuel 63 Kenwood
Borune Edith M Mrs 176 Naples rd
Bostwick K M 124 Longwood av
Bosworth Hospital 166 Lancaster pl
Bourne Amy M Miss 1 Strathmore rd
Bourneuf Augustine D E 91 Babcock
Bourneuf Marie T Miss 91 Babcock
Bourneuf Volusien M Mrs 91 Babcock
Boushell Edward J 683 Washington
Boutwell Horace K Dr 39 St Paul
Boutwell R Murray 1197 Beacon
Boutwell Roland H 1090 Beacon
Bouve George F Mrs 50 Stearns rd
Bouve George W 50 Stearns rd
Bouve Graydon G 80 Harvard av
Bouve Lander M Mrs 80 Harvard av
Bouve Marjorie Miss 50 Stearns rd
Bouve The Misses 80 Harvard av
Bova Charles A 326 Chestnut Hill av
Bowditch Charles A 78 Brington rd
Bowditch Frederic C 164 Rawson rd
Bowditch Harold Dr 44 Harvard av
Bowditch James H 225 Tappan
Bowdidge Sidney Mrs 1318 Commonwealth av
Bowen Cornelius F 130 Fuller
Bowen Fred'k A 1862 Beacon
Bowen Miss 38-32-34 Centre
Bowen Wm H 22 Dana
Bower Lawrence A 81 Francis
Bowers Edw 101 Browne
Bowers Howard R Mrs 239 Harvard av
Bowker Annie E Miss 1060 Beacon
Bowker Barbara Miss 51 Gorham av
Bowker Everett M Dr 322 Harvard
Bowker Sam W Mrs 51 Gorham av
Bowker Walter H 1916 Beacon
Bowker Susan T Miss 1060 Beacon
Bowman E B 217 Harvard
Bowman Jesse R 1730 Commonwealth av
Bowne Ganett D Jr 63 Pleasant
Boyd E G E Miss 12 University rd
Boyd Edw W 1459 Beacon
Boyd Fred'k A C 43 Strathmore rd
Boyd Laura M Mrs 170 Hyslop rd
Boyd Mary Miss 12 University rd
Boylston Ward N 1871 Beacon
Boynton Mabel Miss 1390 Beacon
Boynton Wm Mrs 1390 Beacon
Brackett Arthur L 22 Thorndike
Brackett A H Mrs 1376 Commonwealth av
Brackett Calvin C 15 Wellington rd
Brackett I S Mrs 90 Pleasant
Brackett Wallace C 1855 Beacon
Bradbury Elfriede S Mrs 197 Rawson rd
Bradbury Jefferson 11 Babcock
Bradbury Joseph Y 1914 Beacon
Bradbury Lucius H 59 Strathmore rd
Bradbury Royall 62 Egmont
Bradford Harold S 25 Park
Bradford Walter A Dr 162 Middlesex rd
Bradish F E Mrs 31 Cypress
Bradlee Arthur T 314 Hammond
Bradlee Gertrude Miss 314 Hammond
Bradlee John T 314 Hammond
Bradlee Elizabeth Miss 47 Hillside rd
Bradlee Florence E Mrs 204 Harvard av
Bradlee Henry G 47 Hillside rd
Bradley Emma A Mrs 61 Westbourne ter
Bradley Fred'k W 41 Orkney rd
Bradley M E S Mrs 526 Harvard
Bradley Theodore J 17 Parkman
Bradley W H 93 Centre
Bradstreet Richard H 1125 Commonwealth av
Brady Annie S Miss 11 Regent Circle
Brady Edward F 11 Regent Circle
Brady Frank A 201 Rawson rd
Brady Mary E Miss 11 Regent Circle
Brady Wm C 11 Regent Circle
Braggotti Isidore 78 Upland rd
Brainard Lydia R Mrs 58 Greenough
Brainard Robt F 58 Greenough
Braley Frank L 82 Kilsyth rd
Braley Henry K Judge 151 Kilsyth rd
Braman Helen H Mrs 4 Dwight
Brambles Joseph Hooker 1747 Commonwealth av
Brandenburg Howard Wilson Mrs 1131 Commonwealth av
Brandes Juan F 162 Mason ter
Brandes Juaneta Miss 162 Mason ter
Brandon Hall 1501 Beacon
Brannon Thomas F 104 Coolidge st

Branthover Levi S 34 Babcock
Bray Everett Newton 9 Regent Circle
Bray George Mrs 210 Winthrop rd
Brazer F B Miss 1805 Beacon
Brazer G H 1805 Beacon
Brazer Helen I Miss 141 Summit
Brazer Hilda F Miss 141 Summit
Brazer Norman 141 Summit av
Brazer Ralph F 141 Summit av
Brazer Richard B 1805 Beacon
Breck S Dr 118 Summer rd
Breed Amos F 142 Middlesex rd
Bremer Alice Miss 42 Fisher av
Bremer Eleanor Miss 42 Fisher av
Bremer Theodore G 42 Fisher av
Bremran James 14 Green
Brennan Catherine Mrs 29 University rd
Brennan Daniel J Mrs 67 Fuller
Brennan John J 67 Fuller
Brennan John P 67 Fuller
Brennan Joseph P 75 Longwood av
Brennan The Misses 67 Fuller
Brennan Wm F 27 Waban Hill rd
Brent Bessie J Miss 1404 Beacon
Breslin John H 116 College rd
Brett Chester S 47 Englewood av
Brett George R 17 Westbourne ter
Brett Harold L 1862 Beacon
Brett Miss 1318 Commonwealth av
Brewer David H 16 John
Brewer Francis A 132 Carlton
Brewster Wm H 1817 Beacon
Brickett Arthur A 74 Harvard av
Brickley Bartholomew A 12 Braemore rd
Brickley Bartholomew A 12 Braemore rd
Briden Lewis L 35 St Paul
Bridge Harrison G 23 Philbrick rd
Bridge Walter G Dr 138 Algonquin rd
Bridges Victor L 1298 Commonwealth av
Bridges Victor S 1298 Commonwealth av
Bridgham Minot A 179 Davis av
Brier Clarence E 138 Middlesex rd
Briggs Alfred W 73 Longwood av
Briggs Arthur C 1240 Beacon
Briggs D Clinton 1122 Commonwealth av
Briggs Edith G Mrs 1120 Beacon
Briggs Edw C Dr 81 Old Orchard rd
Briggs Elsie P Miss 94 Walnut pl
Briggs Frank R 198 Dean rd
Briggs Frederick Dr 669 Washington
Briggs G Loring 94 Walnut pl
Briggs Henry P Mrs 10 Allerton
Briggs Katherine R Miss 10 Allerton
Briggs Priscilla A Miss 1120 Beacon
Briggs Stuart M 94 Walnut pl
Briggs Wm P 1540 Commonwealth av
Brigham Charles H 57 Pleasant
Brigham Edmond F 142 Clinton rd
Brigham Edwin H Dr 72 Walnut
Brigham F Gorham Dr 27 Devon
Brigham Harold W 187 Clark rd
Brigham Lincoln F 22 Dunster rd
Bright A W 4 Davis av
Bright Edgar W 85 Williston rd
Brightman Saul 8 Dwight
Brinckerhoff H G 132 Middlesex rd
Brine Richard A 1165 Commonwealth av
Brion John O 1157 Commonwealth av
Britt Louis W 235 Rawson rd
Brock Elbert H 1470 Beacon
Brockway Leffeus H 221 Harvard
Brockway Louis G 131 Kilsyth rd
Brockway Miss 1254 Commonwealth av
Brodie Edw L 366 Tappan
Brodie Jacob Mrs 10 Sewall av
Brodie Theodore E 202 Fuller
Brody A 173 Winchester
Brogan Patrick Mrs 193 Aspinwall av
Bromberg Bertram L 74 Harvard av
Bromberg Edward J 74 Harvard av
Bromberg Juston L 74 Harvard av
Bromberg Pauline Miss 74 Harvard av
Broudy Maurice 77 Beals
Brown Annie E Miss 1334 Commonwealth av
Brown James B 783 Washington
Brown James M 1223 Beacon
Bronner Morris F 5 Fuller
Bronstein Max, 96 Rawson rd
Bronwell Everett M 1350 Commonwealth av
Brook Thomas A 29 Abbotsford rd
Brookline Branch Library 299 Harvard
Brookline Country Club 191 Clyde
Brookline Hospital 101 Summit av
Brooks Charles M 73 Winthrop
Brooks Gardner C Mrs 94 Babcock
Brooks George H 1642 Commonwealth av
Brooks Herbert A 1862 Beacon
Brooks Isaac 156 Coolidge st
Brooks Louise Miss 1278 Commonwealth av
Brooks M 95 Fuller

Brooks Milton A 9 Summit av
Brooks N C 1412 Commonwealth av
Brooks Nathaniel A 96 Corey rd
Brooks Wm W 167 Babcock
Broomfield Ruben 11 Clinton rd
Broude Abraham 109 Winchester
Broughton Ambrose F 227 Harvard av
Brouillet G A Dr 51 Summit av
Brouillet Robt 51 Summit av
Brown Agnes Miss 79 Naples rd
Brown Alexander M Mrs 46 Kenwood
Brown Arthur M 93 Marion
Brown Augustus L 206 Chestnut Hill av
Brown Austin G 63 Gibbs
Brown B Wesley 9 University rd
Brown Bertrand O 105 St Paul
Brown Chas H C Mrs 19 Regent Circle
Brown Charles A Mrs 95 Babcock
Brown Charles E 124 Babcock
Brown Charles H 198 St Paul
Brown Charles S 7 Euston
Brown David R 1166 Beacon
Brown Donald C 65 Greenough
Brown Donald C Mrs 65 Greenough
Brown Donald S 56 Russell
Brown Daniel A 215 Clark rd
Brown Edward L 59 Addington rd
Brown Ellen L Miss 19 Regent Circle
Brown Elmer J 88 Clyde
Brown Emma L Mrs 164 Winthrop rd
Brown Ethel M Miss 65 Greenough
Brown F Mrs 82 Browne
Brown Frances I 123 Buckminster rd
Brown Frances N 1578 Beacon
Brown Fred'k M Mrs 1595 Beacon
Brown G Winthrop 163 Suffolk rd
Brown Geneva H Miss 206 Chestnut Hill av
Brown George H 123 Buckminster rd
Brown George W Mrs 1080 Beacon
Brown Gertrude L Miss 149 Longwood av
Brown Gilbert C, Jr 28 Centre
Brown Harry B 10 Davis av
Brown Harry W 12 Parkman
Brown Henry H Mrs 362 Tappan
Brown Howard W 50 Griggs rd
Brown J Everett 6 Auburn ct
Brown John C 24 Winchester
Brown Joseph B 69 Babcock
Brown L V Mrs 1122 Commonwealth av
Brown Lillian M Miss 154 Thorndike
Brown Lucile Miss 1302 Commonwealth av
Brown M V A Miss 58 Monmouth
Brown Mary V Miss 1236 Beacon
Brown Max 11 Gibbs
Brown Percy Mrs 144 Middlesex rd
Brown Phillip 179 Harvard
Brown Ralph Henry Mrs 1141 Commonwealth av
Brown Ralph S 14 Still
Brown Ralph W 69 Babcock
Brown W J 1412 Commonwealth av
Brown Wendell F 14 Still
Brown Wm A 12 Park
Brown Wm 79 Naples rd
Brown W Lieut Com 31 Stetson
Brown William Elbridge 1384 Commonwealth av
Brown Winfield M 130 Longwood av
Browne Alex S 56 Lawrence rd
Browne Parker R 1788 Beacon
Brownlow Joseph J 41 Manchester rd
Brownville Bertrice I Miss 1340 Commonwealth av
Bruce Alice Miss 6 Thayer
Bruce C E Dr 1726 Commonwealth av
Bruce George A 1120 Beacon
Bruce James L 160 Clark rd
Bruni Gine 396 Harvard
Bruno Alphonse 163 Strathmore rd
Bruno Joseph 101 Coolidge
Bruro Margaret T Miss 11 Milton rd
Brush Charles N 123 Longwood av
Brush Edie C 9 Hawes
Brush Horace D 67 Winthrop
Bryan Henry B 1859 Beacon
Bryan Mahlin R 118 Dean rd
Bryant Charles B 94 Tappan
Bryant Frank W 1788 Beacon
Bryant Henry F 61 Clark rd
Bryant Henry Mrs 37 Devon
Bryant Mary T Miss 94 Tappan
Bryant Nathaniel F 316 St Paul
Bryant Vondella H Miss 1795 Beacon
Bryant The Misses 59a Strathmore rd
Bryant Wm A 155 Mason ter
Bryant Wm W 94 Tappan
Bryning Philip L 783 Washington
Buchanan Grace C Mrs 1472 Commonwealth av

Buchanan Wm 9 Claflin rd
Buck Charles H W E 19 Fairbanks
Buck Ralph M 93 Centre
Buck Walter F 1857 Beacon
Buckley Anna J Mrs 219 Winchester
Buckley D Mrs 110 Davis av
Buckley Daniel C 30 Old Colony rd
Bucklin Walter S 469 Walnut
Buckminster Wm N 12 Warwick rd
Buckner Charles D 1417 Beacon
Budd James H 474 Chestnut Hill av
Bueshner Carl A 173 Thorndike
Buell Marcus D 16 Brewster ter
Buffin Edward Mrs 219 Harvard av
Buffum Grace E 1122 Commonwealth av
Bufford John H Dr 25 Windsor rd
Bugbee John B 195 St Paul
Buker Winfield R 1714 Commonwealth av
Bulfinch George G Dr 526 Harvard
Bulkeley Warren 1056 Commonwealth av
Bull Frank P 125 Kent
Bullard Harriet A Miss 61 Sewall av
Bullard Mary A Mrs 165 Goddard av
Bullard W Irving 38 Suffork rd
Bumstead Arthur Mrs 15 Goddard av
Bumstead Horace Mrs 91 St Paul
Bumstead Ralph W 1340 Commonwealth av
Bunce Henry 328 St Paul
Bunker Darius W 807 Washington
Bunker E P Mrs 1125 Commonwealth av
Bunker Nathan T 1045 Beacon
Buntin J Parker 7 Beals
Bunting Wm 10 Beals
Burbank Geo A 185 Winchester
Burbank Harry O 40 Oakland rd
Burbeck E G Miss 1100 Beacon
Burbeck Henry 1100 Beacon
Burden Ernest D Dr 1684 Beacon
Burden John D 1684 Beacon
Burden Kate W Miss 1684 Beacon
Burff Albert C 1114 Commonwealth av
Burge Francis E 9 Dwight
Burge Howard W 9 Dwight
Burge Morton 9 Devotion
Burgess Cleve H 1242 Commonwealth av
Burgess Edith Miss 48 Gorham av
Burgess George H 93 Perry
Burges Louis R Col 122 Park
Burkard Ralph F 1714 Commonwealth av
Burke Arthur 130 Longwood av
Burke Edmund J 26 Dunster rd
Burke J F 208 Winthrop rd
Burke John H Judge 17 Alton pl
Burke Timothy J 262 Walnut
Burke Zellah Mrs 130 Longwood av
Burkhardt Emile A E Miss 1471 Beacon
Burkhardt Emile A E Miss 1471 Beacon
Burleigh Clarence E 37 Renwood
Burleigh Ida W Mrs 45 Warren
Burleigh John R 52 Salisbury rd
Burleigh Wm R Mrs 183 Babcock
Burlen Lorenzo W 367 Harvard
Burlen Mary H Mrs 367 Harvard
Burley Charles 1223 Beacon
Burnell C Neal 97 Marion
Burnes Jarvis J 8 Verndale
Burnham A Stanton 202 Rawson rd
Burnham Annie G Miss 1390 Beacon
Burnham Arthur 202 Rawson rd
Burnham Arthur H 42 Orkney rd
Burnham Cora A Mrs 683 Washington
Burnham H A 96 Winchester
Burnham Henry C 289 Tappan
Burnham Lewis 1915 Beacon
Burns Emily L Miss 289 Clinton rd
Burns John, Jr 289 Clinton rd
Burns Joseph 125 Kent
Burns Walter E Dr 1343 Beacon
Burpee Bessie T Mrs 11 Alton pl
Burr Allston 206 Chestnut Hill rd
Burr Chester T 166 Kent
Burr Edith S Miss 147 Coolidge
Burr Edith L Miss 147 Coolidge
Burr Emily S Mrs 106 Brown
Burr James M 1834 Beacon
Burr Sidney L 147 Coolidge
Burrage George D 70 Circuit rd
Burrage Paul J 5 Verndale
Burrage The Misses 137 Suffolk rd
Burrage The Misses 70 Circuit rd
Burrell Alden, Jr 1254 Commonwealth av
Burrier Walter Dr 11 Euston
Burrill Charles 7 Naples rd

Burrough Olphus M 1114 Commonwealth av
Burroughs Lucy Mrs 44 Marion
Burrows Arthur S Rev 1202 Commonwealth av
Burrows Irving 49 Summit av
Burrows Louis 49 Summit av
Burrows The Misses 49 Summit av
Burt Edward M 28 Centre
Burt Erna W Miss 28 Centre
Burt Frank A 105 Stedman
Burt Lincoln I 28 Centre
Burt Robert V 28 Centre
Burton Hiram M 27 Centre
Burton Richard J 323 Clark rd
Burwell Elliot N 65 Griggs rd
Bush Byron S 100 Abbotsford rd
Bush Francis J 324 Tappan
Bush Henry K 214 Beacon
Bush Henry S 214 Beacon
Bush May D Miss 324 Tappan
Bushnell Frederic N 265 St Paul
Buss Walter H 1116 Commonwealth av
Bussill E F Mrs 143 Longwood av
Butcher Mary Z Miss 1584 Beacon
Butler Alfred M S 134 Middlesex rd
Butler E J 11 Vernon
Butler E J 45 Vernon
Butler Frank E 1114 Commonwealth av
Butler Frank G 28 Manchester rd
Butler Harold O 1862 Beacon
Butler Harry H 11 Longwood av
Butler Howard 1767 Commonwealth av
Butler Joseph A 94 Williston rd
Butler Leonard 28 Manchester rd
Butler Warren A 9 Strathmore rd
Butman George A 38 Garrison rd
Butt E H 41 Dwight
Butter Oliver W 77 Chiswick rd
Butterfield Charles B 329 Hammond
Butterfield Richard T 329 Hammond
Buttrick E L Mrs 176 Winthrop rd
Buttrick Emma S Miss 2 Wellington ter
Buxbaum Jacob 1759 Beacon
Buxbaum Morris 39 Strathmore rd
Buxton Frank W 29 Sutherland rd
Byer Leonard J 84 Browne
Byers Joseph J 149 Winthrop
Byette John B 1298 Commonwealth av
Cabot Norman W 232 High
Cabot Sewall 100 Tappan
Cadwallader Frank D 185 Winthrop
Cadwell Frederick A 80 Corey rd
Cady Walter H 123 Freeman
Cahill Edward A 36 High
Cairns Ambrose L Dr 1378 Beacon
Cairns Laura D Mrs 24 Strathmore rd
Calder Dora G Miss 17 Westbourne ter
Calderwood James W 235 Harold av
Calderwood John 166 Kent
Caldwell George H Mrs 249 Commonwealth av
Caldwell Wesley 123 Centre
Caledes C C 1116 Commonwealth av
Caler Evelyn Miss 1330 Beacon
Calhoun John J 48 Dwight
Calisle Sidney R 54 Stearns rd
Callaghan A B 1455 Beacon
Callahan Anna Miss 185 Rawson rd
Callanan Emma Miss 208 Winthrop rd
Callanan Fannie Miss 208 Winthrop rd
Callender Richard B 1199 Beacon
Callaghan Katharine F Miss 185 Rawson rd
Caine J Arthur 1589 Beacon
Caine Walter L 11 Williams
Camp Irving L 1834 Beacon
Campbell Arthur D 74 Egmont
Campbell Benj F Mrs 1815 Beacon
Campbell Carter G 1213 Beacon
Campbell Charles H 1797 Beacon
Campbell E C 1726 Commonwealth av
Campbell Francis A 8 Kinross rd
Campbell Hugh G 1795 Beacon
Campbell Louise H Mrs 87 Hammond
Campbell M E Mrs 1298 Commonwealth av
Campbell Thomas 48 Williams
Campbell Thomas P 48 Williams
Campbell Wallace M Mrs 87 Hammond
Canby James Col 12 Sutherland rd
Cane Francis L 1477 Beacon
Canfield G Mrs 11 Alton pl
Canfield John 90 Westbourne ter
Canfield Madge L Miss 29 Winchester
Canning Elisha 50 Waverly
Cannon Frank S 206 Chestnut Hill av
Canterbury George W 10 Griggs ter
Canterbury Wm H 189 Clinton rd
Capen George Philip 1082 Commonwealth av
Capper Porter F 402 Boylston

Carder Fred 1283 Commonwealth av
Carder Gertrude Miss 1340 Commonwealth av
Carey John T 29 Kent
Carey Marie Miss 32 Crafts rd
Carey P F 32 Crafts rd
Carl Alvin Mrs 231 St Paul
Carl Victor F 181 Clark rd
Carl Walter A 468 Walnut
Carle Joseph 15 Verndale
Carleton Albert S 2 Claflin rd
Carleton Frederick G 1213 Beacon
Carleton Guy H 167 Babcock
Carlisle Clara T Mrs 56 Marshal
Carlisle Donald T 56 Marshal
Carlisle Elizabeth Mrs 1647 Beacon
Carlson Charles 1010 Beacon
Carlson Frederick H 179 Rawson rd
Carlton Laura M Mrs 1116 Commonwealth av
Carlton Wm F 20 Chestnut
Carmine George C 85 Browne
Carnall Walter H 22 Winslow rd
Carney Ethel Miss 1426 Commonwealth av
Carney James H 27 Orkney rd
Carol Herman 194 Rawson rd
Carolan Patrick 5 Wellington ter
Carpenter George A 1514 Beacon
Carr Alice M Mrs 10 Claflin rd
Carr Fred S 86 Waban Hill rd
Carr Moses 1223 Beacon
Carr Wm P 312 Tappan
Carrick David A 202 Fuller
Carroll Albert E 135 Freeman
Carroll B Frank 131 Sumner rd
Carroll Joseph J Mrs 62 Toxteth
Carstens C C 523 Washington
Carstens The Misses 523 Washington
Cartagena Nicholas M 16 Brewster ter
Carter Charles H 46 Garrison rd
Carter Fannie E Mrs 369 Tappan
Carter Harry D 10 Browne
Carter Minnie J Mrs 12 Mason ter
Carter Raymond H 4 Circuit rd
Carter Wm J 35 St Paul
Carty Helen J Mrs 1258 Commonwealth av
Carvell Bertha Miss 84 Pleasant
Carvell Elizabeth W Miss 84 Pleasant
Carver Arthur G 50 Russell
Carver Eugene P 15 Buckminster rd
Carver Eugene P, Jr 15 Buckminster rd
Carver H Robert 203 Kent
Carver Nathan 15 Buckminster rd
Carver Ransom F 15 Buckminster rd
Cary D Webster 24 Hamilton rd
Cary Frank W 26 Claflin rd
Cary Gertrude de la M Miss 128 Davis av
Cary Ruth Mrs 26 Claflin rd
Cary W H Mrs 24 Hamilton rd
Casavant Adolph 1386 Beacon
Case Albert W 84 Corey rd
Casey Edmund J 97 Willard rd
Casey Edward W 222 Rawson rd
Casey John W 25 Gibbs
Cashel John J 36 High
Casler Samuel 57 Verndale
Cassidy Alice Miss 1402 Beacon
Cassidy John J 77 Kilsyth rd
Castle Harry C 18 Salisbury rd
Castle Ralph 1203 Beacon
Caswell Walter W Dr 17 Winchester
Cates E 44 Beals
Cates Edwin W 69 Hammond
Cault James W 121 Griggs rd
Cauman Myer 25 Crowninshield rd
Cavanagh Geo H 22 Kenwood
Cavanagh Joseph 29 Naples rd
Cavanagh Thomas L 18 Strathmore rd
Cawley John W 90 Winchester
Centreville Ivan A Dr 164 Kent
Chadwick Noel 145 University rd
Chaffin Miss 1127 Commonwealth av
Chahson Irene 1396 Commonwealth av
Chambers Joseph W 50 Longwood av
Chamberlain Ada M 1056 Commonwealth av
Chamberlain Dexter H 7 Littell rd
Chamberlain Edward E 783 Washington
Chamberlain Fred H 227 Harvard av
Chamberlain George 21 Winchester
Chamberlain Helen C Miss 9 Summit av
Chamberlain Isabel C Mrs 36 High
Chamberlain John B 11 Stearns rd
Chamberlain John C Mrs 33 Cypress pl
Chamberlain Lucie H 1302 Commonwealth av
Chamberlain Marcia K 127 Fuller
Chamberlain Robert N Mrs 350 Chestnut Hill av

Chamberlain Wm C 15 Westbourne ter
Chamberlin George B Mrs 229 St Paul
Chamberlin George H 51 Clark rd
Chamberlin George M Dr 98 University rd
Chamberlin Herbert B 86 Corey rd
Chamberlin Josiah W Mrs 1060 Beacon
Champion Richard Mrs 1131 Commonwealth av
Champlin George P 36 Crowninshield
Chandler Alfred D 411 Washington
Chandler Alfred D 27 Fairmount
Chandler Cleaveland A 501 Boylston
Chandler Cora A Mrs 1038 Beacon
Chandler Edward H 213 Aspinwall av
Chandler Elizabeth Miss 27 Fairmount
Chandler Elmer 9-11 Centre
Chandler Frederick A 1038 Beacon
Chandler George Mrs 1038 Beacon
Chandler Henry N 9 Elba
Chandler Peleg W 1803 Beacon
Chandler Thomas E Dr 117 Clinton rd
Chandler Whitman M 501 Boylston
Chandler Wm H 312 Tappan
Chandler William S 27 Fairmount
Channing Walter Dr 686 Chestnut Hill av
Chapin Annie H Miss 38 Orkney rd
Chapin Anna M Miss 1888 Beacon
Chapin Austin B 1888 Beacon
Chapin Harriet E Miss 1888 Beacon
Chapin Elma S Miss 38 Orkney rd
Chapin John R 21 Heath Hill
Chapin Mabel H Miss 84 Upland
Chapin Preston V Mrs 12 Thorndike
Chapman Charles J 174 Winchester
Chapman Edw K 27 Verndale
Chapman Edw K 11 Warwick rd
Chapman Frank W 27 Verndale
Chapman George 300 Clinton rd
Chapman George B 1768 Beacon
Chapman Henry P 1213 Beacon
Chapman John H Mrs 91 Marion
Chapman John N Mrs 21 Auburn
Chapman Leslie P Miss 78 Francis
Chapman Robert Luther 1184 Commonwealth av
Chapman The Misses 27 Verndale
Chappelle Howard B 1484 Beacon
Chappelle Josephine A Mrs 1484 Beacon
Charak Jacob 79 Gibbs
Charak Moses 189 Babcock
Charak Wm 134 Fuller
Chard Walter G 45 Pine rd
Charles Edward 1470 Beacon
Charles M G Mrs 101 Naples rd
Charlton Dorothy G Miss 1101 Beacon
Charlton J H 97 Fuller
Charlton Lawrence A 6 Colleston rd
Chartier Arthur O 181 Winthrop
Chartrand Michel 145 Naples rd
Chase Charles D Mrs 1748 Beacon
Chase Frank E 9 Alton pl
Chase Frederick C 34 Winchester
Chase Frederick D Mrs 27 Winslow rd
Chase Frederick I Mrs 234 Walnut
Chase Harvey S 1033 Beacon
Chase Herbert R 75 Stearns rd
Chase Josiah B 127 Freeman
Chase Lewis S 164 Winchester
Chase Rodliffe B 105 Sumner rd
Chase Russell P 21 Warwick rd
Chase S Marion Miss 185 Davis av
Chase Susan R Mrs 126 Harvard
Chase Wm Henry 64 Alton pl
Chase Wm L Mrs 64 Alton pl
Chase William M 135 Freeman
Cheney Alice Miss 193 Rawson rd
Chester Harry C 233 Walnut
Chester Louis 30-32-34 Centre
Chester Mabel C Miss 239 Walnut
Chester Walstein R 239 Walnut
Chesterton Arthur W 112 Babcock
Chesterton Devereux 112 Babcock
Chevalier John F 1463 Beacon
Child Morris M 81 Park
Childs Fred 50 Lancaster ter
Childs Henry A 9 Cambridge ter
Childs Robt O 36 Alton pl
Chilton Constance Miss 19 Clinton rd
Chilton F K 19 Clinton rd
Chilton Fred A 19 Clinton rd
Chipman Elmer S 1904 Beacon
Chisholm Alex C 71 Westbourne ter
Chisholm Alex W 106 Westbourne ter
Chisholm Duncan G 106 Westbourne ter
Chisholm Katherine D Miss 106 Westbourne ter
Chislman John 1 Winchester
Chmielouski H 67 Crowninshield rd
Chmiele John Dr 1730 Commonwealth av

Chmiele Stanley 1730 Commonwealth av
Choremi Michael D 1693 Beacon
Chrimes Walter 199 Winthrop
Christian J B Col 1244 Beacon
Christiansen Anna Miss 208 Winthrop rd
Christie Grover C W 14 Claflin rd
Churde Allan F 39 Summit av
Church B T Dr 483 Washington
Church David C 117 Davis av
Church Elbert E 803 Washington
Churchill Charles B 10 University rd
Cilley Almon B 115 Fuller
Cimerblatt John 73 Fuller
Claflin Florence Miss 187 Winthrop
Claflin Thomas M 172 Dean rd
Claghorn David M 1901 Beacon
Clancy Katherine Mrs 1063 Beacon
Clapham Edw F 918 Beacon
Clapp Charles C 91 Fuller
Clapp George Allen 54 Green
Clapp George G 35 Claflin rd
Clapp Herbert C Dr 67 Winchester
Clapp James W 67 St Paul
Clapp John S 120 Babcock
Clapp Kennedy N 143 Kilsyth rd
Clapp Lowell T 59 Evans rd
Clapp Marion L Miss 67 Winchester
Clapp Mary E Miss 25 University rd
Clapp M C Miss 31 Cypress
Clapp Roger 14 Foster
Clapp Walter 17 Parkvale
Claremont The 1258 Commonwealth av
Clark Amy M Miss 1298 Commonwealth av
Clark Charles F 1675 Beacon
Clark Daniel 1908 Beacon
Clark David 1056 Commonwealth av
Clark E Heath Dr 219 Commonwealth av
Clark E S Mrs 1132 Commonwealth av
Clark Edith Mrs 1862 Beacon
Clark Edwards L 40 Griggs rd
Clark Edward Tracy 1137 Commonwealth av
Clark Elizabeth Mrs 1064 Beacon
Clark Frank S 19 South
Clark George E 809 Washington
Clark George 85 Francis
Clark Harriet Miss 9-11 Centre
Clark Harry W 132 Pleasant
Clark Hattie D Mrs 72 Stedman
Clark Helen G Miss 210 Winthrop rd
Clark Henry B 6 Strathmore rd
Clark Henry J 1537 Beacon
Clark J Leland Miss, 210 Winthrop rd
Clark John C D 1422 Commonwealth av
Clark Joseph H 1422 Commonwealth av
Clark Leigh T 54 Dwight
Clark Lincoln 74 Egmont
Clark Seth 46 Centre
Clark Wm L Rev 130 Aspinwall av
Clark Wm 85 Francis
Clarke Arthur F 17 Osborne rd
Clarke Arthur F 210 Winthrop rd
Clarke Arthur M 82 Browne
Clarke Burton A 1251 Commonwealth av
Clarke Elbert 168 Winthrop
Clarke Ethel Miss 35 Longwood av
Clarke Frances Miss 17 Osborne rd
Clarke F Haven 58 Euston
Clarke George L Mrs 58 Irving
Clarke George Lemist Mrs 58 Irving
Clarke Helen F Miss 25 Goddard av
Clarke Hermaine F 420 Warren
Clarke Joseph H 1422 Commonwealth av
Clarke Melville 71 Carlton
Clarke Oliver D 1223 Beacon
Clarke Russell 9 Summit av
Clarke Wm W 1251 Commonwealth av
Clausen John H 219 Commonwealth av
Claxton John C 137 Coolidge
Clay Albert B 14 Park
Clay The Misses 14 Park
Cleary Edna Miss 1730 Commonwealth av
Cleaves Alfred E 1476 Beacon
Cleaves Frederick H Mrs 1861 Beacon
Cleghorn Frank S 1037 Beacon
Clement Hagen 33 Euston
Clement James K 112 Winthrop rd
Clifford James J 1961 Commonwealth av
Clifford Sarah E Mrs 157 Naples rd
Clifton Gordon L 1292 Commonwealth av
Cloney James F Mrs 1254 Commonwealth av
Closson Wm 12 Salisbury rd
Cloud S W Mrs 145 Aspinwall av

Clough G B 59 Marion
Clough George M 47 Strathmore rd
Clough W E A 59 Marion
Cloutman John F 1384 Commonwealth av
Cluck Miss 1253 Beacon
Clune Mary A Miss 150 Walnut
Clune The Misses 151 Davis av
Coburn Albert W Mrs 21 Coolidge
Coburn Frank G 99 Evans rd
Codman James M Warren
Codman James M Mrs 362 Walnut
Coe Charles C Mrs 128 Longwood av
Coe Charles W 29 Bartlett Crescent
Coe Geo M 1874 Commonwealth av
Coe Miss 671 Washington
Coe Richard D Mrs 1213 Beacon
Coe Ross L 128 Longwood av
Coggeshall Charles P 26 Webster
Coggins Charles P 165 Aspinwall av
Cogswell Edw R 116 Tappan
Cohen Abraham B 136 Coolidge
Cohen J 114 Pleasant
Cohen Julius 24 Fuller
Cohen Moe 106 Salisbury rd
Coakley Francis J 1791 Beacon
Coakley John W 1887 Beacon
Cobb Alice G Miss 249 Walnut
Cobb Andrew B 30 Powell
Cobb Bertha V Miss 235 Rawson rd
Cobb Charles K 40 Dunster rd
Cobb Clarence M 232 Kent
Cobb David 27 Stetson
Cobb Farrar Dr 1817 Beacon
Cobb Geneva Mrs 44 Dwight
Cobb George F 1821 Beacon
Cobb M L Mrs 1101 Beacon
Cobb Margarett E Miss 30 Powell
Cobb Nellie F Miss 27 Stetson
Coburn Carrie Miss 1384 Commonwealth av
Coburn Charles W Mrs 31 Murdock
Coburn Wm H 9 Old Orchard rd
Corcoran John W Mrs 35 South
Cochrane J Eugene 75 Longwood av
Cockran Arthur Mrs 50 Lancaster ter
Coffey Annie L Mrs 189 Aspinwall av
Coffey Henry C 189 Aspinwall av
Coffey John J 189 Aspinwall av
Coffin B Howard Mrs 1060 Beacon
Coffin Charles P 138 Ivy
Coffin C P 138 Carlton
Coffin Ernest W 161 Rawson rd
Coffin Frederick S 433 Walnut
Coffin Harry R 433 Walnut
Coffin Joanna D Miss 208 Winthrop rd
Coffin Laura S Miss 433 Walnut
Coffin Mary B Miss 138 Ivy
Coffin Miriam Miss 138 Ivy
Coffin Rufus 7 Vernon
Coffin Wm B 3 Perrin rd
Coffin Wm H Mrs 6 Alwington rd
Coffin Winthrop 45 Warren
Cohen A S 1481 Beacon
Cohen Abraham Barnard 136 Coolidge
Cohen George I 73 Fuller
Cohen Isaac 1862 Beacon
Cohen Joseph P Dr 105 Winchester
Cohen Meyer J 79 Kenwood
Cohen Morris A 69 Kenwood
Colbert Mr 1302 Commonwealth av
Colburn John H 1263 Commonwealth av
Colchester The 1470 Beacon
Cole B E 21 Fairbanks
Cole Charles H 151 Longwood av
Cole Edw D 44 Kilsyth rd
Cole Edward B Mrs 231 Rawson rd
Cole George A 141 Longwood av
Cole Samuel W 56 Thorndike
Cole Wallace D Mrs 1255 Commonwealth av
Coleman C A 10 Kilsyth rd
Coleman E A 1254 Commonwealth av
Coleman Harry 24 Elba
Coleman Henry 24 Winchester
Coleman Jane E Mrs 205 Walnut
Coleman Lillian Miss 1540 Commonwealth av
Coleman Margaret T Miss 164 Thorndike
Coleman Mary A Miss 164 Thorndike
Coleman Miss 120 Babcock
Colgan Lotta R Mrs 673 Washington
Colhoun Edw D Mrs 1477 Beacon
Collerd George R 28 Babcock
Collester Morley 1263 Commonwealth av
Collett Wm C 14 Waban Hill rd
Colley Ralph E 72 Egmont
Colley Richard S 111 St Paul
Collier E Pomeroy 165 Winthrop
Collier Robert D Jr 168 Winthrop rd
Collier The Misses 165 Winthrop

Collieson John A 67 Waban Hill rd
Colligan S A Miss 26 Stetson
Collins Alexander M 84 Salisbury rd
Collins Austin D 16 University rd
Collins George 150 Aspinwall av
Collins Lawrence W 1203 Beacon
Collins Pauline Mrs 105 Browne
Collison A Miss 1930 Beacon
Collison Alisbury S 1376 Commonwealth av
Collison A Miss 1930 Beacon
Collyer Walter 69 Thorndike
Colomy Wilmot O 186 Harvard av
Colony Charles E 86 Browne
Colt James D 27 Suffolk rd
Comee Charles B 82 Mason ter
Comel Charles B 82 Mason ter
Comer Arthur 36 Orkney rd
Comerford James Mrs 55 Harrison
Comfort Walter R 78 Salisbury rd
Comstock Wm Ogilvie, Jr 64 Dudley
Comstock Wm Ogilvie 54 Dudley
Conant Augustine B 259 St Paul
Conant John H Mrs 17 Fairbanks
Conant Joseph F 1064 Beacon
Conant Lewis S 72 Park
Conant W Albert 82 Sewall av
Conant Wm H 82 Sewall av
Condit Sears B Jr 53 Garrison rd
Condon Garrett Rev 158 Pleasant
Condon Nellie M Mrs 13 Bartlett cr
Cone Beulah S Miss 1141 Commonwealth av
Cone Erwin Watson 120 Babcock
Corey Walter Mrs 1223 Beacon
Conklin Byron 373 Harvard
Conklin Charles Rev 14 Littell rd
Conklin Dorothy G Miss 14 Littell rd
Conlan Agnes B Miss 21 Warwick rd
Conley Charles J 32 Powell
Conley Macy Mrs 1193 Commonwealth av
Connelly John J 64 Brington rd
Connelly May Miss 153 Fuller
Conner Gertrude T Mrs 1318 Commonwealth av
Conner Lewis H 57 Alton pl
Conner Mary F Mrs 1803 Beacon
Conner T A 29 Summit av
Conner Wm J 40 Salisbury rd
Connolly B J Jr 71 Babcock
Connolly Bartholomew J 17 Regent Circle
Connolly Edmund J 17 Regent Circle
Connolly Gerald S 17 Regent Circle
Connolly Harold V 17 Regent Circle
Connolly Joseph 58 Dwight
Connolly Lee W 17 Regent Circle
Connolly Owen 44 Fuller
Connolly Walter J 17 Regent Circle
Connor Angie F Mrs 1838 Commonwealth av
Connor Edw L 1255 Commonwealth av
Connor Helen G Miss 1469 Beacon
Connor John T 1856 Beacon
Connor Katharine L Miss 1469 Beacon
Connor 1200 Commonwealth av
Connor Lucy B Miss 25 Gardner rd
Connor Minnie R Miss 1469 Beacon
Conover Maud Miss 375 Harvard
Conover S A Mrs 375 Harvard
Conover Wm R 119 Coolidge
Conrad Bertram B 30 Evans rd
Conron Carl 38 Crowninshield rd
Conroy Edward J 12 Osborn rd
Conroy Elizabeth Mrs 147 Fuller
Conroy M Mrs 122 Naples rd
Conroy Nora J Mrs 12 Osborne rd
Conroy Thomas A 3 Upland rd
Conroy Wm R 1350 Commonwealth av
Converse Athadem 8 Naples rd
Consverse Mary L Mrs 166 Clark rd
Conway Andrew F 32 Oakland rd
Conway Austin F 219 Harvard
Conway Charles E 122 Babcock
Conway Joseph 330 St Paul
Conway Sarah Mrs 1120 Beacon
Conway Wm 26 Hamilton rd
Cook Alice A Miss 29 Summit av
Cook Arthur A 165 Naples rd
Cook Cheney E 291 Buckminster rd
Cook Edward G 281 Tappan
Cook E N Miss 1350 Commonwealth av
Cook J Lorimer 1780 Beacon
Cook Laura W Miss 1733 Commonwealth av
Cook Llewellyn 258 Walnut
Cook Louis O 70 Francis
Cook Marion J 1298 Commonwealth av
Cook Robert H 2 Foster
Cook Stanley A 248 Winchester
Cook Wm H 1093 Beacon

Cooke John D 1131 Commonwealth av
Cooksey George B 23 Philbrick rd
Cooley R Howard 65 Pleasant
Coolidge Ellen G Miss 470 Harvard
Coolidge John G 70 Fairmount
Coolidge The 9 Sewall av
Coombs Arden W Mrs 174 Harvard
Cooms Robert M 14 Amory
Coon Floyd C 1898 Beacon
Cooner Louise R 163 Coolidge
Cooper Almon Dr 67 Marion
Cooper Ernest S 174 Winthrop rd
Cooper L A Mrs 194 Commonwealth av
Cooper Wm E Mrs 1734 Commonwealth av
Copeland E F Mrs 7 Naples rd
Copeland Wm A 14 Lawrence rd
Copinger Maria Miss 25 Euston
Copp Evelyn F Mrs 31 York ter
Copper Francis W 12 Euston
Corbett Charles W 187 Winthrop
Corbett Frederick A 342 Clark rd
Corbett Joseph J 44 Cummings rd
Corbett Patrick H 1481 Beacon
Corbett Sara K Miss 187 Winthrop
Cordingley Harriet Miss 1083 Boylston
Cordingley Jessie L Miss 1083 Boylston
Cordingley Mary F Miss 1083 Boylston
Cordingley Ronald W 1083 Boylston
Cordingley Wm R 1083 Boylston
Corey Eva D Miss 808 Washington
Corey Hill Hospital The 232 Summit av
Corey Linda E Miss 808 Washington
Cormerals Helen D Mrs 55 Marion
Cornwall Andrew P Dr 10 Wellman
Cormier Frank 37 Bartlett Crescent
Cornell Wm J Mrs 227 Harvard av
Cornez Max C 16 Parkman
Cornish John J 1100 Beacon
Cory Thomas K 61 Selkirk rd
Cossitt Draper 1868 Commonwealth av
Costello John P 5 Holden
Costello Miss 1368 Commonwealth av
Costello Thomas F 51 St Paul
Cote Wallace H 19 Hamilton rd
Cotter J D 46 Russell
Cottier Annie Miss 211 Harvard av
Cotton Harry W 44 Amory
Cotton John Page 21 Fairmount
Cotton Mary F Mrs 176 Tappan
Cottrell Charles Henry Mrs 1868 Commonwealth av
Cottrell Millard F 761 Washington
Coughlin Frederick W 58 Waverly
Countway Francis A 4 Hawthorn rd
Countway George E 4 Park
Cousens John A 201 Suffolk rd
Cousens The Misses 1470 Beacon
Cousens Wm G 1470 Beacon
Covell Waldo H Mrs 1930 Beacon
Coveney Wm C 145 Algonquin rd
Covington Boyd B Mrs 1382 Beacon
Covington Cecil B 1382 Beacon
Covington Clarence 1382 Beacon
Covner Louise R 163 Coolidge
Covley Frank H 121 Browne
Covel Borden 12 Worthington rd
Cowen Florence S Mrs 46 University rd
Cowen Rawson R 120 Babcock
Cowles Luzerne S 15 Dwight
Cox Abigail F Mrs 150 Walnut
Cox Edward Drake 1125 Commonwealth av
Cox Edwin B 1382 Beacon
Cox Edwin B Mrs 169 Buckminster rd
Cox Emeline B Miss 169 Buckminster rd
Cox Frederick W 68 Egmont
Cox George H 94 Winchester
Cox H W 1546 Commonwealth av
Cox Miss 1376 Commonwealth av
Cox Ruth E Miss 169 Buckminster rd
Cox William E Mrs 45 Cottage
Coxe Lewis Com (U S N) 41 Commonwealth av
Coyle J B Mrs 122 Carlton
Coyle James E 188 Summit av
Coyle Philip 138 Mountfort
Coyle The Misses 188 Summit av
Crafts William B 81 Toxteth
Craig Alexander M 137 Freeman
Craig Thomas J 199 Aspinwall av
Craig Wm O 189 Rawson rd
Craigan George 65 Westbourne ter
Cram The Misses 17 Parkvale
Crampton George E 1812 Beacon
Crandall Madeline G Miss 8 Colbourne Crescent
Crandall Melbourne V 8 Colbourne Crescent

Crans Edw L 43 Waban Hill rd
Cranshaw Harold B 105 Strathmore rd
Crane Jerome A Mrs 1407 Beacon
Crapser Seward S 179 Babcock
Crawford George A Mrs 136 Thorndike
Crawley Edmund 111 Westbourne ter
Creagh John T Rev Dr 158 Pleasant
Creessy Morton R 10 Beals
Crehore Elizabeth T Miss 2 Wellington ter
Cressey Ernest A 1483 Commonwealth av
Crocker George H 1870 Beacon
Crocker John F 459 Washington
Crocker N Henry 459 Washington
Crocker Seth C 53 Strathmore rd
Crocker Wm S 136 Cypress
Crockett A Louise Miss 15 Babcock
Crockett Chas H 15 Babcock
Crombie Hugh J 17 High
Cronan Alice M Miss 305 Commonwealth av
Cronan D 124 Browne
Cronan John F 305 Commonwealth av
Crooker Paul S 1350 Commonwealth av
Crooks Robert J 1240 Beacon
Crosby Arthur P 124 Dean rd
Crosby Charles W 100 Aspinwall av
Crosby Edith M Mrs 1004 Beacon
Crosby Edwin F 10 Davis av
Crosby Georgina Dr 118 Mason ter
Crosby M Lewis 51 Middlesex rd
Crosby Norman J 139 Davis av
Crosby R G 1462 Commonwealth av
Crosby Uberto C 1110 Beacon
Crosby Wm E 173 Gardner rd
Cross A G 140 5 Beacon
Cross Charles F 16 Hawes
Cross Charles H 45 Selkirk rd
Cross Chas R Prof 100 Upland rd
Cross Henry M 489 Boylston
Cross Isabelle K Miss 19 South
Cross Leon 90 Westbourne ter
Cross Mary A Mrs 1100 Beacon
Crossley Arthur Mrs 4 Brewster ter
Crossman K M 1302 Commonwealth av
Crowe The Misses 1469 Beacon
Crowell George H 87 Toxteth
Crowley Charles A 45 Vernon
Crowley Amrose 45 Vernon
Crowley Fred J 1254 Commonwealth av
Crowley J G Capt 109 St Paul
Crowley Jeremiah J 6 Stedman
Crowley John E 86 Dean rd
Crowley The Misses 45 Vernon
Crozier Isaac W 9 Upland rd
Cullen Arthur J 2 Euston
Cullinane The Misses 1101 Boylston
Cunningham Wrousky 1066 Commonwealth av
Cummings George W Mrs 67 Griggs rd
Cummings Joseph Mrs 60 Beals
Cummings Lincoln C 36 Druce
Cummings Miss 1578 Beacon
Cummings Oliver R 96 Dean rd
Cummings Paul C Mrs 1238 Commonwealth av
Cummings Robert L 145 Freeman
Cunniff Michael M Mrs 1032 Beacon
Cunningham Annie L Mrs 66 Summit av
Cunningham Charles G 12 Heath Hill
Cunningham Dorothy Miss 12 Heath Hill
Cunningham Frederic 135 Ivy
Cunningham Guy 76 Walnut pl
Cunningham Mary Mrs 268 Walnut
Cunningham 683 Washington
Cunningham Sally Loring Miss 12 Heath Hill
Cunningham W P 128 Pleasant
Curley Elizabeth T Miss 21 Kent sq
Curran J Frederic 35 Crowinshield
Currie Annie Bell Mrs 75 Centre
Currie Joseph G 1460 Commonwealth av
Currie Marietta Miss 75 Centre
Currier Benj H 18 Shailer
Currier Benjamin W 80 Ivy
Currier Donald E Dr 80 Ivy
Currier Herbert E 6 Strathmore rd
Currier Warren T Mrs 1806 Beacon
Curry Elizabeth Mrs 10 Davis av
Curry Wm 44 Fuller
Curtis Bracey 79 Park
Curtis F Shaw 399 Hammond
Curtis Francis G Dr 399 Hammond
Curtis Francis S 399 Hammond
Curtis George W 399 Hammond
Curtis Harry F 82 Ivy
Curtis Harry F 37 Egremont rd

Curtis Leon J 173 Naples rd
Curtis Lewis F 333 Commonwealth av
Curtis Mary G Miss 1070 Beacon
Curtis Nelson, Jr 71 Williston rd
Curtis Parke H 47 Cotswold rd
Curtiss Elizabeth Miss 25 Kinrose rd
Curtiss Malcolm T 35 Spooner rd
Cushing Albert H Mrs 156 Harvard
Cushing Arthur A Dr 108 Marion
Cushing Gertrude C Miss 1390 Beacon
Cushing Harry R 29 Sutherland rd
Cushing Harvey Dr 305 Walnut
Cushing Ira B Mrs 106 Marion
Cushing J A Mrs 1577 Beacon
Cushman Albert 83 Browne
Cushman Frank Dr 44 Orkney rd
Cushman Geo A 15 Parkvale
Cushman Robert 12 Griggs rd
Cusick Walter J 147 Kent
Cuthbertson E V Mrs 1203 Beacon
Cutler Abraham L Mrs 11 Chestnut pl
Cutler David A 41 Kilsyth rd
Cutler Edwin W Mrs 176 Winthrop rd
Cutler F E 109 St Paul
Cutler Geo D Dr 100 Longwood av
Cutler Marion C Miss 310 Walnut
Cutler The Misses 11 Chestnut pl
Cutler Wm S Mrs 310 Walnut
Cutler Sewall 310 Walnut
Cutter Alfred L 3 Menlo
Cutler Charles A Mrs 81 Ivy
Cutter Elizabeth Mrs 200 Kent
Cutter Ellen M Mrs 1386 Beacon
Cutter Fred'k B 57 Upland rd
Cutter Harold G 283 Buckminster rd
Cutter Olin W 60 Gorham av
Cutter W James 6 Selkirk rd
Cutting C T 1396 Commonwealth av
Cutts George B 105 Aspinwall av
Cutts Harry M Mrs 185 Aspinwall av
Dabney The Misses 6 Auburn ct
Da C Alberto Periera 12 Manchester rd
Dacey Mary A Mrs 1768 Beacon
Dach Samuel 179 Winchester
da Eva Arthur H Rigor 17 High
da Eva Joseph R Mrs 17 High
Daggett Frederick K 107 University rd
Daggett Gilbert A 239 Rawson rd
Dale Samuel S 40 Thorndike
Daley Anna L Miss 15 Auburn
Daley John F 15 Auburn
Daley Thomas M 44 Harrison
Daley Timothy 147 Academy Hill rd
Dallis Caroline Mrs 113 Stedman
Dallis Corrine Miss 113 Stedman
Dally Edmund L 1298 Commonwealth av
Dalton Charles Mrs 405 Harvard
Dalton Edith B Miss 1100 Beacon
Dalton Harold C 72 Addington rd
Dalton Harold L 18 Winslow rd
Dalton The Misses 405 Harvard
Daly Franklin P 19 Orkney rd
Daly Patrick 36 Davis av
Daly Patrick J 181 Harvard
Dalzell Wm A 32 Kent
Damon Everett F Mrs 1340 Commonwealth av
Dana Emma P Miss 34 Chestnut Hill av
Dana Gorham 17 Edge Hill rd
Dana Harold W Dr 121 Centre
Dana James B 34 Chestnut Hill av
Dana James 41 Allerton
Dana Mary H Miss 41 Allerton
Dana Myer 80 Ivy
Danforth Charles O Mrs 1213 Beacon
Dangel Harry 1 Osborne rd
Dani Emil O J 497 Boylston
Daniels Chapin Mrs 63 Norfolk rd
Daniels H C 60 Dwight
Daniels Jas R 1722 Commonwealth av
Daniels John E 69 Kenwood
Daniels John J 85 Naples rd
Daniels Mabel W Miss 198 Babcock
Daniels Robert W 147 Longwood av
Daniels W L 1350 Commonwealth av
Daniels Wm A 7 Auburn ct
Danker Daniel J 73 Dean rd
Danner William A 1412 Commonwealth av
Darbie Edson 1063 Beacon
Darling Frederick H 121 Suffolk rd
Darling Philip G 19 Westbourne ter
Darling Willis R 1726 Commonwealth av
Darling Willis W 78 Windsor rd
Darr Chester F 1238 Commonwealth av
Darvel Mrs 1302 Commonwealth av
Dasey Charles C 3 Sutherland rd
Dasey Kathleen E Mrs 7 Sutherland rd

Dasha Wm Henry 1258 Commonwealth av
Dauer Edw A 169 Fuller
Davenport Elizabeth Mrs 1288 Commonwealth av
Davenport Florence Miss 37 Strathmore rd
Davenport H W 303 Tappan
Davenport John F 1 Menlo
Davenport Marguerite Miss 39 Strathmore rd
Davenport Mary P Miss 45 Devon
David Sidney R 381 Clinton rd
Davidoff Henry 135 University rd
Davidson Earl E 8 Strathmore rd
Davidson Herman B 231 Rawson rd
Davidson Roscoe 94 Naples rd
Davidson Roscoe 94 Naples rd
Davidson Wm J 82 Greeen
Davies Albert E Mrs 187 Gardner rd
Davis Agnes A Miss 195 Tappan
Davis Allan M 526 Harvard
Davis Arthur E 526 Harvard
Davis Helen Miss 526 Harvard
Davis Katharine Miss 526 Harvard
Davis C A Mrs 111 Winthrop
Davis Charles T Judge 31 Allerton
Davis Edna B Miss 1230 Commonwealth
Davis Edward M 11 Gibbs
Davis Elizabeth B Miss 30 Longwood av
Davis Elizabeth Miss 1125 Commonwealth av
Davis Fred C 1571 Beacon
Davis George 14 Green
Davis George B 162 Coolidge
Davis George B 11 Park
Davis Hallowell 44 Edge Hill rd
Davis Harvey D Jr 1384 Commonwealth av
Davis Herbert L 126 Park
Davis Horace A 44 Edge Hill rd
Davis James T Mrs 175 Harvard
Davis John F A 31 Allerton
Davis John G 30 Longwood av
Davis Lucy W Miss 74 Davis av
Davis Mary H Miss 4 Stedman
Davis Miss 1368 Commonwealth av
Davis Nelson S 1218 Commonwealth av
Davis Peter 126 Browne
Davis Philip S 9 Parkvale
Davis Ralph 166 Naples rd
Davis Robert C 1125 Commonwealth av
Davis Sarah A Mrs 149 Strathmore rd
Davis Simon 30 Longwood av
Davis Wm H 1402 Beacon
Davison Mansfield W 41 Cypress
Davol Stephen B 21 Hawthorn rd
Dawson Roger P Dr 1518 Commonwealth av
Day Charles A 1234 Commonwealth av
Day Chester S 16 Browne
Day Ella F Mrs 1318 Commonwealth av
Day Frederic D 34 Orkney rd
Day George M 33 Westbourne ter
Day Grace B Miss 34 Beals
Day Hallock D 184 St Paul
Day Inez Miss 34 Beals
Day John H 12 Dana
Day Martin J 80 Summit av
Dayfoot John Mrs 1079 Beacon
Dayhoff Daro B 122 Davis av
Dayton Mary A Miss 95 Sutherland rd
Dean Benj 156 Salisbury rd
Dean Edward W 8 Euston
Dean Floyd B 82 Lancaster ter
Dean Frederic M 785 Washington
Dean James 100 Walnut pl
Dean J Edw 2 Claflin rd
Dean Lilian Miss 17 Westbourne ter
Dean Melvin 50 St Paul
Dean Nathan 8 Verndale
Dean Paul 1869 Beacon
Dean Paul Dudley 90 Salisbury rd
Dean Wm Henry 30 Powell
Deans Malcolm Arnold 1125 Commonwealth av
Dearborn George F 125 Park
Dearborn J H Mrs 1213 Beacon
De Baron The Misses 64 Sewall av
de Berche George 11 Manchester rd
de Berche Mercedes I C Mrs 11 Manchester rd
de Bussigny Henry L 26 Marion
Decatur Henry E 48 Babcock
Deecher Gertrude M 1258 Commonwealth av
Decker J Raymond 1930 Beacon
de Coen Emil G 59 Addington rd

De Cormis Redington M 145 Freeman
De Ferrari Emilia Miss 364 Harvard
De Ferrari Joseph R 364 Harvard
De Ferrari Suisa Miss 364 Harvard
De Ford Henry, Jr 11 Welch rd
De Ford Henry 11 Welsh rd
De Ford William 11 Webster rd
Defriez W P Dr 537 Washington
Degen Bertram V 10 Claflin rd
Degen J W Lieut-Col 71 Babcock
De Groat Floyd E 1101 Beacon
de Jony Emerich 57 Addington rd
Deland Charles E 16 Garrison rd
Deland E M Miss 93 Perry
Deland Tucker 117 Fisher av
Delano Charles W Dr 153 Kent
Delano David H 124 Harvard
Delano George W 222 Clark rd
Delano Oliver H 71 Stearns rd
Delano Thomas H 1238 Commonwealth av
De Launey Allen J 105 Colbourne Crescent
De Lay Wm J 299 Tappan
Delehanty James A 1408 Beacon
Delehanty The Misses 1408 Beacon
Dellamana M F 1056 Commonwealth av
Dellenbaugh Fred'k S Jr 91 Spooner rd
Dellert Joseph G 7 Brewster ter
Dellhein Benjamin 342 Harvard
De Long Harold C 269 Clark rd
De Luca Pio Mrs 5 Euston
Demarest Frances M Miss 57 Strathmore rd
De Meritte Edwin 111 Holland rd
De Meritte Florence Miss 111 Holland rd
Demeter Carl S 211 Harvard av
Demeter Harry 95 Coolidge
Denehy John W 8 Cambridge ter
Denkinger Emma M Miss 98 Addington rd
Denkinger G M 98 Addington rd
Denkinger Joseph A Dr 98 Addington rd
Dennee Charles F 17 Littell rd
Dennis Abram 1302 Commonwealth av
Dennis Arthur E 19 Kenwood
Dennis Joseph K 92 Corey rd
Dennis The Misses 19 Kenwood
Dennison H E 88 Harvard av
Denny Addison O 1853 Beacon
Denny Arthur B 1051 Boylston
Denny Francis P Dr 111 High
Densmore Edw D 26 Downing rd
Densmore G Ellis 52 Hyslop rd
Densten John J Mrs 17 Warwick rd
Denton George R S 95 Mason ter
de Piccolellis Arthur 16 Euston
Derby John G 18 Parkman
Dermott Peter, Jr 1202 Commonwealth av
Derr Louis Prof 83 Centre
Derr Thomas S 83 Centre
Deslose Laura L 217 Kent
Desmazes Charles S 184 Commonwealth av
Desmond Miss 80 Centre
Devanny D W Mrs 90 Fuller
Dever The Misses 1024 Commonwealth av
Devlin James H, Jr 11 Menlo
Devlin Thomas M 736 Washington
De Voe Walter 46 Babcock
De Vold Bertha R Mrs 1248 Beacon
Devonshire The 11 Park
De Ware Thomas W 61 Greenough
Dewey Augusta O Miss 9 Summit av
Dewey Daniel 1240 Beacon
Dewey George H 184 Naples rd
Dewey John C Jr 57 Winthrop
Dewis John W Dr 48 Babcock
De Walfe Emma S Mrs 131 Westbourne ter
De Wolfe Robert 130 Fuller
De Wolfe Willis H 130 Fuller
Dexter Charles H 1378 Beacon
Dexter Charles H 1382 Beacon
Dexter Frank S 390 Harvard
Dexter Hiram 114 Centre
Dexter Jonathan L 390 Harvard
Dexter Margaret Miss 161 Harvard
Dexter Mary L Miss 390 Harvard
Diamond Bessie M Miss 387 Harvard
Dickerman Robert Mrs 23 Monmouth ct
Dickerson H E 229 Harvard
Dickinson Elmer E 1376 Commonwealth av
Diehl Ernest W 1223 Beacon
Dike George P 33 Circuit rd
Dillenback Helen Miss 161 Buckminster rd

Dillenback Henry B 161 Buckminster
Dilling 683 Washington
Dillion Mabel Miss 1213 Beacon
Dillion Theorde 1223 Beacon
Dillon James Mrs 1213 Beacon
Dillworth The Misses 35 Toxteth
Dimock Edwin F 36 Webster
Dimond Hugh J 126 Babcock
Dingwell L Mrs 5 Wellman
Dinner Adolph I 142 Fuller
Dinner Lena Mrs 90 Browne
Dinsmore George H 2 Braemore rd
Di Pera M 172 Fuller
Dixon Fred'k 1101 Beacon
Dixon Rollin L 1213 Beacon
Dixon Thomas F 48 Cummings rd
Dizer Walter M Mrs 208 Winthrop rd
Doah Charlotte E Miss 1463 Beacon
Doane Charles B Dr 21 Harvard av
Doane Helen F Miss 83 Browne
Doane Lulu M Mrs 19 South
Dobbs Frederick E 1408 Beacon
Doble Arthur H 14 Colbourne Crescent
Doble Charles F 115 Freeman
Dobson C Henry Dr 29 Williston rd
Dodge Abbie Miss 81 Francis
Dodge Edwin D Mrs 9 Parkvale
Dodge George A 452 Chestnut Hill av
Dodge George H 3 Sutherland rd
Dodge Marion L Miss 452 Chestnut Hill av
Dodge Mary E Mrs 34 Cypress
Dodge P L Dr 1141 Commonwealth av
Dodge Randolph B 11 Stearns rd
Dodson Charles W 128 Addington rd
Doherty Catherine Mrs 35 St Paul
Doherty F J Dr 71 Chestnut Hill av
Doherty James 81 Crowninshield rd
Doherty Neil 124 Browne
Dolan Bernard A 32 Kilsyth rd
Dolan Frank J 1514 Beacon
Dolan John T 78 Chestnut Hill av
Dolan Wm F Dr 1236 Beacon
Doliker Franklin W 51 Upland rd
Donahue J E 127 Fuller
Donahue Joseph J 36 Winchester
Dond Arthur T 43 Strathmore rd
Done Ralph A 1376 Commonwealth av
Donham Harold G 1101 Beacon
Doni George H 208 Fuller
Donkin The Misses 173 Davis av
Donnelly Eugene F 19 South
Donohue Jeremiah 33 Abbotsford rd
Donohue Joseph 33 Abbotsford rd
Donohue Patrick J 125 Kent
Donovan Bessie E Miss 74 Coolidge
Donovan John F 60 Horrison
Donovan Mary Miss 1522 Commonwealth av
Dooley Thomas E 94 Browne
Dooley Wm J 1038 Beacon
Dooley W T 88 Coolidge
Dore Benjamin Mrs 135 University rd
Dorr Frank J 48 Algonquin rd
Dorr Henry W 1259 Commonwealth av
Dorrego Joseph 1863 Commonwealth av
Doty G E Mrs 43 St Paul
Dougher Alice E Miss 16 Bartlett
Dougher Isabel M Miss 16 Bartlett
Dougher James A 16 Bartlett
Dougherty William L 210 Chestnut Hill av
Douglas Chas Mrs 1 Columbia ter
Douglas Delano F W 26 Hamilton rd
Douglas Edward Alonzo 1412 Commonwealth av
Douglas Roswell S 18 Fuller
Douglas Wm L 63 Hillside rd
Douglass Fred S Mrs 1681 Beacon
Douglass Gordon C 18 Fuller
Douglass R S Mrs 18 Fuller
Donigan Forest E 128 Longwood av
Dourdeville Albert B 84 Summit av
Dow David E 21 Euston
Dow Edmund S Dr 1242 Commonwealth av
Dow Frank W 222 Babcock
Dow Rogers 5 Babcock
Dow Stephen R 1922 Beacon
Dowd Chas H 1086 Commonwealth av
Down George W 47 Crowninshield rd
Dowd John H 44 Orkney rd
Dowd Thomas H Judge 92 Lancaster ter
Dowling Ambrose S 1753 Beacon
Dowling Jewell A 1559 Beacon
Dowling Margarett A Mrs 12 Manchester rd
Downes Wm H 83 Sutherland rd
Downing George W 97 Mason ter
Downing Sarah T Mrs 1891 Beacon
Downs David 618 Washington

Downs Franklin H 195 St Paul
Downs Maud W Miss 618 Washington
Dowse Henry W 7 Columbia ter
Dowsley Philomena M 1254 Commonwealth av
Doyle George B 1726 Beacon
Doyle L K Mrs 92 University rd
Drake Mattie Mrs 9 Dwight
Drake Wilton E 785 Washington
Dresser Edwin 152 Winthrop rd
Dresser Ernest L 97 Mason ter
Dresser George H 25 Parkman
Dresser Horatio W 139 Mason ter
Dresser Sumner 152 Winthrop rd
Dresser Willard H 1822 Beacon
Drew Evelyn Mrs 1862 Beacon
Drew Jennie A Mrs 73 Harvard av
Drew Mary B Mrs 40 Gardner rd
Drew M N Mrs 1569-71 Beacon
Dreyfus Charles 116 Pleasant
Dreyfus Edwin J 34 Beech rd
Dreyfus Sydney 30 Amory
Drebold Richard 1470 Beacon
Drinkwater Dorothy Miss 219 Harvard av
Driscoll Agnes F Miss 1070 Beacon
Driscoll Catherine Mrs 23 Thayer
Driscoll Daniel 30 Chestnut Hill av
Driscoll Dennis 21 Kent
Driscoll E Fredericka Mrs 9 Corey rd
Driscoll Elinor B Miss 21 Kent
Driscoll Frederick J 9 Kent
Driscoll G T 21 Kent
Driscoll J Francis 161 Naples rd
Driscoll James M 129 Walnut
Driscoll James M 129 Walnut
Driscoll James Mrs 11 Kent
Driscoll Joseph 19 Edge Hill rd
Driscoll Joseph J 326 Chestnut Hill av
Driscoll Marion A 21 Kent
Driscoll Michael 9 Kent
Driscoll The Misses 9 Kent
Driscoll Timothy 133 Walnut
Driscoll Wm 21 Kent
Drown Mary E Miss 1101 Beacon
Drum John D 1559 Beacon
Drumm James F Le B 25 Edge Hill rd
Drury Annie M Mrs 1255 Commonwealth av
Drury Iscar E 1135 Commonwealth av
Duane Harry B 78 Powell
Duane James C 137 Clinton rd
Dubee Henry D Mrs 1033 Beacon
Ducey Thomas H 150 Walnut
Duckworth Richard E 154 Harvard
Dudley Hayden 137 Freeman
Duff James T 125 Sumner rd
Duffley Francis W 100 Davis av
Duffy Aloyse Miss 18 Toxteth
Duffy Andrew 17 Manchester rd
Duffy Elizabeth Miss 24 Kilsyth rd
Duffy Patrick J 18 Toxteth
Dugdale R M 483 Washington
Duke Charles S 9 Strathmore rd
Dukelow Chas T 265 Dean rd
Dunbley Nichols E 32 Kent sq
Dunbar Herbert L 112 Fuller
Dunbar Isabel S Mrs 111 Browne
Dunbar James R Mrs 30 Kilsyth rd
Dunbar John D 184 Harvard av
Dunbar Madeline M Miss 184 Harvard av
Dunbar Ralph W 281 Tappan
Duncan Albert L 59 Pleasant
Duncan Samuel W Mrs 93 Pleasant
Duncklee Chas T Mrs 52 Kilsyth rd
Duncklee George W 11 Griggs ter
Dunham Cornelia C Miss 227 Rawson rd
Dunham Frank E 1905 Beacon
Dunham Jennie P Mrs 471 Washington
Dunham Winthrop 1263 Commonwealth av
Dunker Charles H 47 Penniman rd
Dunker Ragnhild Miss 1292 Commonwealth av
Dunkle Robt J 133 Salisbury rd
Dunkle The Misses 133 Salisbury rd
Dunlap John W 25 Monmouth ct
Dunn Charles E 22 Oakland rd
Dunn Frederick 166 Thorndike
Dunn James 1125 Commonwealth av
Dunning Albert B 43 Druce
Dunning Albert E Rev 43 Druce
Dunning Arthur W 7 Euston
Dunning Henry Dr 188 Rawson rd
Dunphy Julia Miss 33 Verndale
Dunphy Wm H Capt 33 Verndale
Dunsford Chas L 1834 Beacon
Durkee Frederick M 38 York ter
Durkee Wm H 1589 Beacon
Durrell James M Mrs 1563 Beacon

Durst R J 1120 Commonwealth av
Dury Henry J 1988 Commonwealth av
Dutton George C 29 Manchester rd
Dutton J Winthrop 15 Euston
Duval Jules A 6 Stedman
Dwight Roy 1223 Beacon
Dwight The Misses 1651 Beacon
Dwimells Bernard F 122 Kent
Dyer Arthur T 177 Dean rd
Dyer John H 57 Strathmore rd
Dykeman John A 50 Russell
Dysart Arthur S 141 Longwood av
Eadie James W Jr 34 Gorham av
Eager Charles E 1090 Beacon
Eager Marcy 1090 Beacon
Eames Jessie 5 Euston
Earle Joseph S Mrs 84 Harvard av
Earle Margaret T Miss 191 Winthrop
Earle Mary E Miss 11 Holden
Earle Wm M 191 Winthrop
Early Fred'k B Commonwealth av
Early J S Rev 84 Pleasant
Earnshaw Charles 64 Penniman rd
Earnshaw Harry A 55 Strathmore rd
Easterbrook Fred'k R 413 Hammond
Eastman Frank B 169 Clark rd
Eastman The Misses 1776 Beacon
Eaton Chas E 111 St Paul
Eaton Malcolm H 337 Buckminster rd
Eaton Mary C Mrs 1865 Beacon
Eaton Mary C Miss 92 Columbia
Eaton The Misses 9 University rd
Eaton Thomas E 1865 Beacon
Eaton Walter D Mrs 58 Pleasant
Eaton Wm 158 Winthrop rd
Edelstone Harry 142 Coolidge
Edgar Chas L 259 Kent
Edgar Clayton B 227 Harvard av
Edgar Leavitt Le Roy 217 Kent
Edgarton George M 1238 Commonwealth av
Edgecomb Horace A 21 Salisbury rd
Edgecomb Horace W 21 Salisbury rd
Edgerly Arnault B Mrs 151 Longwood av
Edgeley F B Mrs 32 Vernon
Eager F W Mrs 175 Harvard
Edgerly L H Mrs 32 Vernon
Edgerly Martha W Miss 173 Walnut
Edmands Anne P Miss 12 Corey rd
Edmands Grace Miss 38 Devon
Edmands Helen M Miss 12 Corey rd
Edmands Isaac P T Mrs 38 Devon
Edmands Marion Miss 38 Devon av
Edmun A B Miss 1253 Beacon
Edwardes Eleanor J Mrs 1447 Beacon
Edwards Charles R Mrs 23 Auburn
Edwards Geo A 28 Cummings rd
Edwards J Howard 1664 Beacon
Edwards L F Mrs 57 Babcock
Edwards Levi F 1177 Commonwealth av
Edwards Marion M 21 Sparhawk
Edwards Phoebe P Miss 36 Longwood av
Edwards Richards H 1620 Beacon
Edwards Robt S 36 Osborne rd
Edwards Truman G 1714 Commonwealth av
Edwards Y Marcy 1514 Beacon
Egbert Catherine Mrs 220 Walnut
Eglee Charles H 9-11 Centre
Ehrenfried Albert Dr 33 Centre
Ehrenfried George Mrs 17 Parkman
Ehrlich Adolph 42 Beech rd
Eichler Bertha M Mrs 12 Kilsyth rd
Eilich David 11 Euston
Einstein Sidney 65 St Mary's
Einster Alfred 52 Vernon
Eisenman Frederick N 130 Thorndike
Elden Dorothy Miss 66 Evans rd
Elden Leonard L 66 Evans rd
Eldracher Joseph P 658 Washington
Eldredge Alice Miss 49 Monmouth
Eldredge Elizabeth E Miss 1100 Beacon
Ellery Wm 166 Fisher av
Elliot D Weston 260 Fisher av
Elliot Fred B 1255 Commonwealth av
Elliott E M Mrs Commonwealth av
Elliott Emily A Miss 3 Upland rd
Elliott George F 3 Upland rd
Elliott Lewis Austin 1376 Commonwealth av
Elliott Max L 10 Davis av
Elliott Morris 88 Corey rd
Elliott Thomas J 94 Browne
Ellis Austin P 12 Warwick rd
Ellis B W 11 Verndale
Ellis Edward 173 Davis av
Ellis Edward C 69 Monmouth
Ellis Edward F 683 Washington

Ellis Norma H Mrs 28 John
Ellis Rufus 234 Walnut
Ellis Sydney Dr 112 Lancaster ter
Ellis The Misses 1 Auburn ct
Ellis Warren B 98 Thorndike
Ellis Wm R 116 Thorndike
Ellis William D 28 Littell rd
Ellsberg Edward Lieut Com 815 Washington
Ellsen John 86 Westbourne ter
Elms The Misses 186 Harvard av
Elsoffer Milton 239 Harvard av
Elterich Loraine C 14 Dana
Elting Irving 729 Washington
Ely Hiram B Capt 1082 Commonwealth av
Emerson 1426 Commonwealth av
Emerson Edwin 1131 Commonwealth av
Emerson George H Mrs 162 Walnut
Emerson Leo F 237 Dean rd
Emerson Nathaniel W Dr 60 Kilsyth rd
Emerson Warren 113 Colbourne Crescent
Emerson Warren K 29 Powell
Emerson Wm J 16 Addington rd
Emery Carlyle 14 Parkman
Emery Curtis W 27 Winslow rd
Emery Edward S 46 Hyslop rd
Emery Frederick L 19 Willard rd
Emery Hollis S Colbourne Crescent
Emmes Arthur B 8 Griggs ter
Emmons E G Mrs 176 Winthrop rd
Emmons Elbridge G 176 Winthrop rd
Emmons George B 35 Garrison rd
Emmons George B Jr 35 Garrison rd
Emmons John W 11 Strathmore rd
Emmons Merton Mrs 1288 Commonwealth av
Emmons Paul D 90 Corey rd
Emmons The Misses 90 Corey rd
Empire The 1471 Beacon
Enders Francis A 225 Clark rd
Endicott Arthur L 29 Hyslop rd
Endicott John 200 Ivy
Endres George H 90 Pleasant
Englehorn Wesley T 6 South
English Chas R 131 Fuller
English Chauncey F 261 Clinton rd
English Serella C Mrs 10 Davis av
English Walter C 297 Buckminster rd
English Wm J 1821 Beacon
Enyard J Nevins 17 University rd
Eon Phillip J 122 Browne
Epson Edward J 126 Browne
Epstein Frank A 59 Alton pl
Erhard George P 17 Fairbanks
Erhman Herbert 14 Irving
Erickson Chas J 124 Longwood av
Erisman Arthur C 1807 Beacon
Ernst Charles R 15 Wellington rd
Erwin Bertha Mrs 1066 Commonwealth av
Estabrook Edw M 1822 Beacon
Estabrook George W 78 Monmouth
Estabrook Harold K 92 Reservoir av
Ester Dana Mrs 47 Norfolk rd
Estey Harold W Mrs 89 Marion
Estey Jacob G Mrs 217 Harvard
Esty Clarence H Mrs 97 Addington rd
Esty Francis F Miss 97 Addington rd
Esty Geoffrey W 97 Addington rd
Esty Rosamond C Miss 97 Addington rd
Eustis Henry D 1020 Beacon
Eustis J Tracy 93 Ivy
Eustis Sarah E Miss 99 Aspinwall av
Eustis The Misses 1020 Beacon
Evans Arthur H 208 Winthrop rd
Evans E G 124 Park
Evans Edith Miss 315 Buckminster rd
Evans G W Mrs 48 Stedman
Evans Glendower Mrs 7 Wellington ter
Evans Irving Mrs 315 Buckminster rd
Evans L B Mrs 1359 Beacon
Evans Robert H 141 Fuller
Evans Wilbur F 1822 Beacon
Evatt Walter M 345 Buckminster rd
Everett Frank W 61 Longwood av
Everham Harry Valentine Jr 1872 Commonwealth av
Everts Wm P 42 Crafts rd
Ewer Herbert L 81 Spooner rd
Ewer James W 10 University rd
Ewing Alex B 79 Park
Ewing George H Rev 112 Browne
Eyges Leon R 51 Naples rd
Eynon John S 40 Auburn
Fahey Frank J 286 Clinton rd
Fahey John H 23 Parkman
Fahey M F 47 Waverly
Fahey M J 29 Bartlett Crescent

Fair John M 142 Fuller
Fairbanks Florence L Miss 208 Winthrop rd
Fairbanks The Misses 15 Fairbanks
Fairchild Josephine C Mrs 48 Kilsyth rd
Falk Alfred 1343 Commonwealth av
Falklang Fred 655 Washington
Falkson Jacob 102 Salisbury rd
Fall Fred A 11 Abbotsford rd
Fallon John B 61 Spooner rd
Fallon Joseph F Dr 495 Boylston
Falvey Donald 71 Strathmore rd
Falvey Timothy J 71 Strathmore rd
Falvey Wallace 71 Strathmore rd
Fanning Michael J 2 Murdock
Farley Fred J 1880 Beacon
Farmer Nellie M Mrs 1247 Beacon
Farmer Waler B 75 Sewall av
Farnham Barbara Miss 65 Crafts rd
Farnham Frank A 65 Crafts rd
Farnham Lambert H 12 University rd
Farnham Wilbert D 7 Sutherland rd
Farnsworth Albert 50 St Paul
Farnsworth Charles E 25 Euston
Farnsworth Chas H 63 Buckminster rd
Farnsworth E M Jr 1 Perrin rd
Farnsworth Edward M 18 Maple
Farnsworth F W Mrs 67 Harvard av
Farnsworth Henry D 15 Gorham av
Farnsworth James D 194 Tappan
Farnsworth Raymond B 1822 Beacon
Farnsworth S B 124 Davis av
Farquhar Joseph 336 Washington
Farr Edwin L Mrs 92 Thorndike
Farran Thomas R Mrs 1238 Commonwealth av
Farrar E E 1298 Commonwealth av
Farrar Fred'k A 73 Windsor rd
Farrar Katharine E Miss 73 Windsor rd
Farrar Margaret Miss 73 Windsor rd
Farrell J Walter Mrs 53 Seaver
Farrell William B 1781 Commonwealth av
Farrington Marietta Miss 120 Middlesex rd
Farrington Robert D 201 Buckminster
Faulkner Anna T Mrs 62 Centre
Faunce Margaret E Mrs 131 Freeman
Faust Oliver C 110 Algonquin rd
Favor Marie A Mrs 12 Kenwood
Faxon Brooks 137 Middlesex rd
Faxon Geo H 100 Salisbury rd
Faxon T C Mrs 1080 Beacon
Fay Charles J 162 Walnut
Fay Charles Mrs 49 Coolidge
Fay Edgar E 34 Beacon
Fay Henry Prof 11 Worthington rd
Fay James F 255 Commonwealth av
Fay James 107 Browne
Fayerweather Frank R 185 Davis av
Fearing Miss 1368 Commonwealth av
Feeley Edw J 1411 Beacon
Feeley Margaret Miss 10 Beals
Feeney Wm L 118 Salisbury rd
Fegan Wm J Mrs 26 Harvard av
Feinberg Aaron 88 Fuller
Feinberg Arthur G 15 Stearns rd
Feinberg Benjamin 160 Thorndike
Feinberg I H 63 Gibbs
Feinburg Arron L 68 Centre
Feldman Flora K Mrs 48 Williams
Fellows Frank C 1865 Beacon
Felton Burton R 68 Waban Hill rd
Fenerty John D 1318 Commonwealth av
Fenety George 13 Bartlett Crescent
Fenety The Misses 13 Bartlett Crescent
Fenn Alfred H 10 University rd
Fenn Gertrude L Miss 10 University rd
Fenn Katharine G Mrs 1411 Beacon
Fenn Wallace O 10 Park Drive
Fennelly Mary A Miss 385 Harvard
Fennessy Frank E 330 Clark rd
Fenney Mary Miss 23 Kilsyth rd
Fenton Henry M 53 Crowninshield
Fenton Irene Miss 1384 Commonwealth av
Ferdinand Frank 84 Crowninshield rd
Ferdinand Price 1213 Beacon
Ferguson Frank 1066 Commonwealth av
Ferguson John C 15 Hyslop rd
Ferguson Lee H 4 Stedman
Ferguson Miss 1200 Commonwealth av
Ferguson Walter R 1263 Commonwealth av
Fergusson George 8 Auburn ct
Fernald Florence Miss 1476 Beacon
Ferns James A 116 Winthrop rd
Ferrio Miss 1384 Commonwealth av

Ferris Jennie M Miss 22 Garrison rd
Fessenden Sewall H 100 Essex rd
Fessender Reginald A 45 Waban Hill rd
Fesenten Robert G 1101 Beacon
Fewell W B 1384 Commonwealth av
Ficken J Edmund Mrs 53 Alton pl
Field Caroline E Miss 12 Davis av
Field Donald P Mrs 139 Mason ter
Field Frank 115 Browne
Field Harry E 12 Wellman
Field Horace F 123 High
Field James W 93 Perry
Field John W 27 Stearns rd
Field L B Mrs 79 Beals
Field Miss 1122 Commonwealth av
Field Winthrop B 79 Beals
Fielding John B 1536 Commonwealth av
Fields The Three 1368 Commonwealth av
Files Willis E 10 Blake rd
Fillebrown Lucy E Mrs 146 Naples rd
Fillebrown May F Miss 146 Naples rd
Fillebrown Sarah F Miss 146 Naples rd
Finberg Simon 67 Kenwood
Finch Burton E 34 Green
Fine David S Mrs 90 Fuller
Fineran T J Mrs 112 Beals
Finer H Bertram 15 Fuller
Finkelstein Nathaniel 189 Winchester
Finkovitch Joseph B 11 Gibbs
Finlay Charles W 1902 Beacon
Finn Louis 11 Littell rd
Finney Louise E Miss 25 Kent sq
Finney Wm A 25 Kent sq
Fischer K 85 Toxteth
Fish Alfred L 36 Glen rd
Fish Caroline B 1066 Commonwealth av
Fish Charles C R 20 Winchester
Fish Erland S 207 Mountfort
Fish Frederick P 9 Prescott
Fish Josephine B Miss 1742 Commonwealth av
Fish Margaret A Miss 9 Prescott
Fishel Abraham L 201 St Paul
Fishel Louis 17 Parkman
Fisher Arba C 1236 Beacon
Fisher Ella G Mrs 6 Colleston rd
Fisher John 25 Gibbs
Fisher John R 1213 Beacon
Fisher Robert T 1793 Beacon
Fisher Rollin B 1793 Beacon
Fisher Ruliff J 69 Naples rd
Fisher Stanley R Rev 30 Claflin rd
Fisher Thomas A 1716 Beacon
Fisk Arthur E 108 Westbourne ter
Fisk Everett O 135 Winthrop
Fisk Helen Thayer Miss 12 Colbourne Crescent
Fisk Jay 1466 Commonwealth av
Fisk Wm L 12 Colbourne Crescent
Fiske Benj M Mrs 124 Academy Hill rd
Fitch Conover 50 Dunster rd
Fitch Edwin O Mrs 200 St Paul
Fitch Thomas S P Mrs 9 Auburn ct
Fitts Daniel 1911 Beacon
Fitts F J 11 Naples rd
Fitts Stanley Clarke 1137 Commonwealth av
Fittz Charles N 3 Alton pl
Fitzgerald Annie Miss 657 Washington
Fitzgerald Arthur G 23 York ter
Fitzgerald Desmond 410 Washington
Fitzgerald Ellen Mrs 659 Washington
Fitzgerald Eugene N 1056 Commonwealth av
Fitzgerald Louise Miss 22 Kenwood
Fitzgerald Matherson 1318 Commonwealth av
Fitzgerald Wm F 21 Regent Circle
Fitzpatrick Francis J 184 Dean rd
Fitzpatrick Paul E 219 Gardner rd
Fitzpatrick Thomas B Mrs 73 Gardner rd
Fitzpatrick Wm J 73 Gardner rd
Fitzsimmons T R 25 Bartlett Crescent
Flagg Alice M Mrs 1202 Commonwealth av
Flagg Charles M 35 Beals
Flagg James W 63 Winthrop
Flaherty Andrew J 677 Washington
Flaherty James J 1350 Commonwealth av
Flaherty Patrick 1302 Commonwealth av
Flanagan Francis M 1824 Beacn
Flanagan Helen V Miss 85 Francis
Flanders Albert H 49 Longwood av
Flanders Brown S Mrs 82 Thorndike
Flanders Howard A 1822 Beacon
Flanders Ralph L 737 Washington
Flanders Rufus A Mrs 217 Harvard

Flonders Talbot 49 Longwood av
Flanegan John V Mrs 1803 Beacon
Flanigan Frank J 235 Harvard av
Flattery Georgina Miss 48 Lanark rd
Fleming John F 41 Williams
Fleming Stephen J 783 Washington
Fletcher Edmund 104 Winchester
Fletcher Ethel M Miss 104 Winchester
Fletcher Fred'k C 34 Philbrick rd
Fletcher H H 5 Winchester
Fletcher Howard S 1213 Beacon
Fletcher Lawrence Mrs 54 Cotswold rd
Fletcher Nina Miss 34 Philbrick rd
Flint Charles L Mrs 278 Clinton rd
Flint W B D 140 Kilsyth rd
Flohr Margaret Miss 1135 Commonwealth av
Flood Chas H 51 Salisbury rd
Flood Fred'k A 294 Buckminster rd
Flood M L 1125 Commonwealth av
Flood Wm S 294 Buckminster rd
Floyd Eugene B 1398 Beacon
Floyd Eugene B Jr 30 Griggs rd
Floyd John T 327 Clark rd
Floyd Richard C 1398 Beacon
Flynn Cornelius G 344 Tappan
Flynn John C 170 Winthrop rd
Flynn John J 22 Thayer
Flynn Martin 37 St Paul
Fogarty Warren A 1710 Beacon
Fogerty Angelica L Mrs 12 Stetson
Fogerty Bertha L Miss 12 Stetson
Fogerty Forest L 12 Stetson
Fogg George P 207 Dean rd
Fogg The Misses 9 Parkvale
Foley Annie Mrs 27 Kenwood
Foley James F 1056 Commonwealth av
Foley James 27 Kenwood
Foley The Misses 27 Kenwood
Foley Thomas 27 Kenwood
Foley Thomas T Mrs 1056 Commonwealth av
Foley Willie 27 Kenwood
Foley Wm F 152 Clark rd
Folin Otto 133 Buckminster rd
Falklang Fred 655 Washington
Follansbee John P 71 Harvard av
Follett Gertrude K Mrs 1870 Beacon
Folsom Arthur A 200 St Paul
Folsom Chandler R 38 Kilsyth rd
Folsom Edmund H 126 Longwood av
Folsom E F 126 Longwood av
Folsom Francis B W 23 Garrison rd
Folsom James A Mrs 1862 Beacon
Folsom Mary Miss 126 Longwood av
Folsom Rufus C 208 Rawson rd
Fonda Henry A 1368 Commonwealth av
Fonseca Michael 73 Harvard av
Foote Arthur Mrs 81 Green
Foote Nathaniel F 97 St Paul
Forbes Edward J 57 Toxeth
Forbes Fayette F 16 Gorham av
Forbes George M Mrs 32 Powell
Forbes Helen A Mrs 38 Orkney rd
Forbes Henry W 19 Powell
Forbes Wm 33 Summit av
Ford Michael J 126 Thorndike
Ford Edwin 2 Wellington ter
Ford E L 202 St Paul
Ford Horace S 1905 Beacon
Ford Jessie L Mrs 8 Euston
Ford John J 1211 Commonwealth av
Ford Josephine L 1302 Commonwealth av
Ford Oscar C 1200 Commonwealth av
Forknall Bertram O 10 Auburn ct
Forristall Geo L Mrs 805 Washington
Forsythe Geo H Mrs 465 Washington
Foss Herbert D Jr 120 Babcock
Foss James Mrs 1340 Commonwealth av
Foss Wm E 1892 Beacon
Foster Abbie M 1200 Commonwealth av
Foster Alfred S 30 Claflin rd
Foster Almon Mrs 1203 Beacon
Foster E V Miss 22 Littell rd
Foster Evalina B Mrs 1390 Beacon
Foster Flora Mrs 1254 Commonwealth av
Foster Fred'k 1120 Beacon
Foster Harry L 9 South
Foster Hatherly 190 Harvard
Foster Hatherly Jr 66 Toxteth
Foster Henry L 1284 Commonwealth av
Foster Jean C Mrs 77 Toxteth
Foster Lawrence O 1213 Beacon
Foster A Archer 2 Claflin rd
Foster Willena Mrs 193 Rawson rd
Foucar A H 95 Commonwealth av

Foule Raymond 4 Fuller
Foule Wm P Miss 4 Fuller
Foulke E H 72 Egmont
Fowle Eliot R 19 Strathmore rd
Fowler Joseph 1216 Commonwealth av
Fowler 1368 Commonwealth av
Fowler Mrs 1540 Commonwealth av
Fox Felix 128 Coolidge
Fox Frank C 1232 Beacon
Fox George E 92 Browne
Fox Henry A 1 Cambridge ter
Fox Matthew J 314 Clark rd
Foxcroft Francis A 1258 Commonwealth av
Foys Richard 9 Bartlett Crescent
Frackelton Margaret Mrs 85 Francis
Francis Carleton S Dr 26 Davis av
Francis George H Dr 295 Walnut
Francis Nathaniel A 35 Davis av
Francisco Perry H 8 Verndale
Franck Charles 15 Euston
Franck Jerome J 15 Euston
Frank A R 815 Washington
Frank Benjamin E 223 Harvard av
Frank Bertha B Mrs 65 Naples rd
Frank Charles 23 Strathmore rd
Frank J A 142 Coolidge
Frank Ludwig 10 Littell rd
Frank Meger 30 Babcock
Frank Walter 11 Copley
Frankenstein S Frank 18 Parkman
Franklin 1422 Commonwealth av
Franklin Annie O Mrs 1177 Commonwealth av
Franklin Anna E Mrs 98 St Paul
Fraprie Mary O Mrs 1748 Beacon
Fraprie Frank Roy 39 Addington rd
Frary Miss 30-32-34 Centre
Fraser Virginia Lee Miss 124 Babcock
Frates J Harry 101 St Paul
Frawley Maggie Miss 11 Kent
Frazer Horace S 471 Heath
Frazer M Abbott 84 Abbotsford rd
Frazer Mrs 22 Kent sq
Frazer The Misses 471 Heath
Frederick Jabez W 7 Parkman
Frederick Teresa Mrs 1871 Beacon
Freidman Benj 85 Kenwood
Freeman Edward T 1125 Commonwealth av
Freeman Elizabeth Miss 1797 Beacon
Freeman H B Mrs 87 Harvard av
Freeman M G Mrs 93 Perry
Freeman Mary A Mrs 1803 Beacon
Freeman Miss 1334 Commonwealth av
Freeman Nellie M Miss 1797 Beacon
Freese John F 33 Bartlett Crescent
Freethy Wm R 44 Harrison
French Alexis H Mrs 35 Cypress
French Charles 1322 Commonwealth av
French Edward T Mrs 385 Harvard
French Ella Mrs 166 Kent
French George A 1258 Commonwealth av
French Helen M Mrs 609 Washington
French Malcolm B 44 Clark rd
French Nettie F Miss 1230 Commonwealth av
French Stell Mrs 1086 Commonwealth av
French Wilfred A 49 Alton pl
Freshel Curt P 74 Commonwealth av
Frey Charles Mrs 344 Harvard
Friedheim Hugo 503 Boylston
Friendman Louise Dr 46 Abbotsford rd
Friend Archie D 9 Harrison
Friend Edwin K 65 Toxteth
Friend Eleanor M Miss 13 Regent Circle
Friend Harry L 9 Harrison
Friend Herman W 9 Harrison
Friend Mabel C Miss 9 Harrison
Friet Miss 1086 Commonwealth av
Frilles Marshal Edward 1334 Commonwealth av
Frimble Wm J 111 Westbourne ter
Fritz Frank R 1797 Beacon
Fritz J 1212 Commonwealth av
Frost George 72 Spooner rd
Frost Helen M Mrs 83 Browne
Frost Henry C 60 Thorndike
Frost Katherine S Miss 1065 Beacon
Frost Nellie E Miss 48 Auburn
Frost Robert W 32 Fuller
Frost Walter L Mrs 1065 Beacon
Frost Wm E Mrs 48 Auburn
Frost Wm S Mrs 32 Fuller
Frostead Peter Capt 8 Brewster ter
Frothingham C S Mrs 1090 Beacon
Frothingham Newton Mrs 1090 Beacon
Fry George C 112 Winthrop rd
Fry Russell T 447 Warren

Frye The Misses 224 Rawson rd
Furgere Ralph A 1230 Commonwealth av
Fullam David Miss 1253 Beacon
Fuller Alberta Mrs 1298 Commonwealth av
Fuller Chas A Mrs 35 Sumner rd
Fuller Clarence E 115 Walnut
Fuller Fannie Miss 112 Browne
Fuller Horace 201 Davis av
Fuller Lawrence C 1258 Commonwealth av
Fuller Ransom B 103 Sewall av
Fuller Richard F 34 Griggs rd
Fuller Samuel A 78 Harvard av
Fuller Walter E 35 South
Fuller Wirt X 95 Centre
Fullerton Joseph H 4 Stedman
Fullerton L Harold 6 Thayer
Funk George C 151 Mason ter
Furbeck Geo W 31 Westbourne ter
Furber George E Mrs 769 Washington
Furber Holden 769 Washington
Furber Jane M Miss 769 Washington
Furber William H 769 Washington
Furbush E W 137 Fuller
Furbush George E 17 Osborne rd
Furbush Wilbur P 34 Murdock
Furfey E M Mrs 111 Stedman
Furfey Frederick F Dr 135 Sumner rd
Furness Wm T 44 Cypress
Gaddu Louis A O Dr 40 Abbotsford rd
Gahn Joseph A Mrs 33 Dwight
Gahm Joseph A 1038 Beacon
Gahm Louise Miss 1038 Beacon
Gaither Charles P 1761 Beacon
Gaither Frances W Miss 1761 Beacon
Gale Agnes M Miss 72 Walnut
Gale Walter Francis 25 Gardner rd
Gale Willard N Mrs 41 Addington rd
Gallagher Katharine A Mrs 15 Naples rd
Gallagher K S Miss 38 Babcock
Gallagher Mark E Mrs 19 Westbourne ter
Gallaher Percival 349 Clark rd
Gallison J M Dr 17 Cotswold rd
Gallop Francis A 1376 Commonwealth av
Galloupe Mrs 1412 Commonwealth av
Galloway Frank 1417 Beacon
Galt John Mrs 77 Park
Galvin Eleanor Miss 1376 Commonwealth av
Galvin Helen L Miss 1689 Beacon
Galvin Thomas F 721 Washington
Galvin Thomas F Jr 2 Auburn ct
Galvin T J 40 Harrison
Gammon Irving P 106 Marion
Gammons H W 168 Kent
Gannon John W 1463 Beacon
Ganteaume Henri 1819 Beacon
Garbutt Tempest C 350 Chestnut Hill av
Gardiner Arthur K 126 Longwood av
Gardiner Elizabeth Miss 7 Oakland rd
Gardiner Henry H 1240 Beacon
Gardiner J P Jr 7 Oakland rd
Gardiner Rosamond Miss 7 Oakland rd
Gardner Alice M Miss 90 Corey rd
Gardner Emma G Miss 235 Rawson rd
Gardner Eva D Mrs 16 Stedman
Gardner Henrietta D Mrs 40 Orkney rd
Gardner Herbert C 37 St Paul
Gardner John L Mrs 135 Warren
Gardner Maria E Miss 235 Rawson rd
Garel Annette Miss 236 Rawson rd
Garfield Umberto D 143 Longwood av
Gargan Mary F Miss 483 Washington
Garge Richard 389 Harvard
Garland Francis 1134 Beacon
Garland Joseph Mrs 122 Pleasant
Garner Charles W 105 Browne
Garrett C L 1060 Beacon
Garrett Walter G Mrs 229 Kent
Garvin Frank O 485 Washington
Gates E P 1464 Commonwealth av
Gattes M C 233 Harvard
Gault Miss 208 Winthrop rd
Gay Albert Mrs 18 Kilsyth rd
Gay Clara S Miss 1318 Commonwealth av
Gay Frederick L Mrs 124 Holland rd
Gay Geo W Dr 374 Hammond
Gay Joseph B 153 St Paul
Gay Marion Miss 18 Kilsyth rd
Gay Robert M 9 Littell rd
Gay W B D 56 Marshal
Gaynor Allen W 51 Winchester
Gaynor Eben W Mrs 51 Winchester
Gaynor Harold W 51 Winchester
Gaynor H W 56 Winchester

Gebhard Heinrich 33 Manchester rd
Geddes James Prof 39 Fairmount
Geiller Wm F 1714 Commonwealth av
Genoske Henry 266 Commonwealth av
Gentsch Milton F 315 Harvard
George Frank G 595 Washington
George Wm Lee 64 Babcock
Gerhard Frieda Miss 106 Algonquin rd
Gerhard Ludwig 106 Algonquin rd
Gerette James 1915 Beacon
Gerlach Conrad M 103 University rd
Gerry Fred Wyman 34 Winchester
Gerstein Carl 1066 Commonwealth av
Gettings Edward Mrs 1384 Commonwealth av
Giant Elizabeth Mrs 1247 Commonwealth av
Gibbon John Capt 16 University rd
Gibbs Emery B 42 Alton pl
Gibbs Martha M Mrs 42 Alton pl
Gibson Arthur D 189 Babcock
Gibson Chas G Mrs 36 Winchester
Gibson F M 1906 Beacon
Gibson Kirkland H 26 Circuit rd
Giddings Marion Miss 16 Winchester
Giddon Abram 77 Gibbs
Gierasch Walter S 29 Marion
Gifford Alice G Mrs 1100 Beacon
Gifford John B 1230 Commonwealth av
Gifford Wm L 797 Washington
Gifford Wm S 21 Fairbanks
Gilbert Bernard 18 Elba
Gilbert Colgate 128 Pleasant
Gilbert Earl F 111 Clinton rd
Gilbert Earl Fenton 111 Clinton rd
Gilbert Earle F 1415 Beacon
Gilbert Fred'k A Mrs 51 Harvard av
Gilbert Frederica H Miss 51 Harvard av
Gilbert Grace Miss 10 Blake rd
Gilbert Sarah Miss 5 Auburn ct
Gilbert Selden Mrs 1469 Beacon
Gilchrist Anna B Mrs 1089 Beacon
Gilchrist H 233 Harvard
Gilcreas G Irving 261 Commonwealth av
Giles Arthur H 74 Corey rd
Gilkie Robt James Mrs 231 Harvard av
Gillette Geo A Mrs 9 Parkvale
Gillis Catherine Miss 12 Kent
Gilman Charles F 112 Browne
Gilman Edw M Col 53 Addington rd
Gilman Elizabeth H Miss 1090 Beacon
Gilman Francis D 48 Kilsyth rd
Gilman Julia R Miss 150 Babcock
Gilmore Howard 97 Holland rd
Gilmore The Misses 1253 Beacon
Gilpatrick Roy H Dr 43 Orkney rd
Ginsbury Edw 168 Fuller
Ginsburg Paul M 162 Fuller
Ginzberg Barnard 7 Parkman
Givernaud Joseph 270 Clark rd
Givinnell Alfred W Dr 1283 Commonwealth av
Glancy John D 55 Marion
Gleaser Abraham 4 Auburn
Glaser Louis 803 Washington
Glass James A 218 Kent
Glavin Charles F 1116 Commonwealth av
Glazer Constanse Miss 1459 Beacon
Glazer George M Mrs 3 Cummings rd
Glazer Joseph 1459 Beacon
Glazier L Gordon 4 Egremont rd
Gleason A B Mrs 1526 Commonwealth av
Gleason Charles 1101 Beacon
Gleason Herbert W 1259 Commonwealth av
Glerm Frank 12 Abbotsford rd
Glerm Margarett Miss 56 Egmont
Glidden Emma M Miss 356 Tappan
Glidden George B 78 Coolidge
Glidden Gertrude Miss 78 Coolidge
Glidden Jennie M Miss 356 Tappan
Glidden Kate A Miss 356 Tappan
Glidden Wm T 132 Kilsyth rd
Glover Albert G 497 Boylston
Glover Dorothy Miss 501 Boylston
Glover Francis S 501 Boylston
Glover Elizabeth R 1200 Commonwealth av
Glover Ralph B 497 Boylston
Glynn Thomas H 90 Corey rd
Goble Samuel V 115 University rd
Goethals Thomas R Dr 112 Winthrop rd
Goddard Janet Miss 145 Essex
Godfrey Arthur W 45 Dwight
Godfrey Frank H 59 Holland rd
Godfrey Harriet R Miss 1080 Beacon
Godfrey Lester N 1514 Beacon

Gohl Joseph A S 231 Rawson rd
Goldberg Maurice E 115 Westbourne ter
Goldberg Oscar C 1144 Commonwealth av
Goldberg Simon 61 Longwood av
Golden A L 42 Russell
Golden Edw A 168 Fuller
Golden Nathaniel 68 Centre
Golden Samuel H 215 Harvard av
Goldfine Allen L 179 Harvard
Goldfine Morris 84 Fuller
Goldinger S H 177 Winchester
Goldman E 82 Fuller
Goldman L P B 437 Harvard
Goldman Lew 4 Strathmore rd
Goldner Joseph 76 Winchester
Goldschmidt M H Mrs 4 Brewster ter
Goldsmith George M 96 Columbia
Goldsmith J Mrs 70 Marshal
Goldsmith Owen 37 Addington rd
Goldstein Israel 68 Centre
Goldstein Isaac 395 Harvard
Goldthwait Charles Mrs 115 Freeman
Goldthwaite Crawford 1080 Beacon
Golub Jacob J Dr 45 Mason ter
Good Fred'k L Dr 1920 Beacon
Good Lena M Mrs 9-11 Centre
Good Rita Miss 1063 Beacon
Goodall Lela Miss 18 Willard rd
Goodall Louis B 18 Willard rd
Goodbar Wm J 22 Russell
Goode George W Dr 133 Winchester
Goode Robert M 58 Pleasant
Goodier Lewis E Col 9 Gibbs
Gooding Charles S 116 Marion
Goodman Edw B 143 Fuller
Goodman Edwin J 80 Browne
Goodman Joseph 66 Centre
Goodnow C Maitland 1685 Beacon
Goodnow Chas A Mrs 116 Winthrop rd
Goodnow Wm N 1035 Beacon
Goodpasture Ernest W Dr 112 Winthrop rd
Goodrich Benard 101 Abbotsford rd
Goodrich C E 37 Claflin rd
Goodrich Henry M 26 Webster
Goodspeed Carl N 19 Waverly
Goodwin Harry M 424 Walnut
Goodwin Homer 48 Babcock
Gordon Abraham L 6 Fuller
Gordon Albert F 28 Alton pl
Gordon Ellis 9 Gibbs
Gordon Frederick O 92 Toxteth
Gordan George L 103 Browne
Gordon Hall 1213 Beacon
Gordon Harold O 1415 Beacon
Gordon M A Miss 1350 Commonwealth av
Gordon S S 45 Dwight
Gorfinkle David 157 Thorndike
Gorham Benjamin K 1880 Commonwealth av
Gorham Sarah F Miss 1079 Beacon
Gorham The 60 Gorham av
Gorman Dennis J 64 Williston rd
Gormley F L 250 Clark rd
Gorton Robert Mrs 143 Freeman
Goss Victoria M Miss 227 Rawson rd
Gosselin Sara N 1125 Commonwealth av
Gossman Charles 1537 Beacon
Gossman George 53 Winchester
Goudey E Gordon 157 Clark rd
Goudey W H Russell 50 Cypress pl
Gould Cornelia Miss 61 Sewall av
Gould David E 295 Clark rd
Gould Harry 1120 Beacon
Gould Helen Miss 1120 Beacon
Gould Henry S 35 South
Gould Jane G Mrs 33 St Paul
Gould Joseph S 1870 Commonwealth av
Gould Nathaniel 1234 Commonwealth av
Gould Wm 1901 Beacon
Goulland Eric G 35 Stetson
Gous Louis 1063 Beacon
Gouterman Madison G 41 Commonwealth av
Gowing Franklin P 74 Monmouth
Gowing Henry A 364 Tappan
Gowns Arnold 15 Holden
Gowns Backley 1165 Commonwealth av
Goyne Sarah C Mrs 1795 Beacon
Grafton Hall 1213 Beacon
Grafton Harry C 1673 Beacon
Graham Douglass Dr 177 Aspinwall av
Graham Edith T Miss 21 Addington rd
Graham Henry J 112 Browne
Graham Howard 2 Mason ter
Graham John D 91 Coolidge

Graham Laura S 1200 Commonwealth av
Graham Richard 128 Davis av
Graham The Misses 272 Kent
Graham Wm J 188 Harvard av
Graig Wm 1302 Commonwealth av
Grainger C Mrs 84 Browne
Grandin Wm Mrs 1031 Beacon
Grandison Charles 183 Harvard av
Grange The Reservoir av
Granger F B Mrs 74 Harvard av
Grannis Arthur E 5 Perrin rd
Grant Elizabeth L Miss 46 Hawthorn rd
Grant Ernest L 503 Boylston
Grant Robert 33 Clinton rd
Grant Samuel Mrs 5 Fuller
Grant William 68 Winchester
Grant Wm P Mrs 1177 Commonwealth av
Grattan James B 1353 Beacon
Graves Edmund P Mrs 1056 Beacon
Graves Frank N 95 Sutherland rd
Graves Ellen Miss 1056 Beacon
Graves Fred C 51 Verndale
Graves Lorne M 8 Kilsyth rd
Graves The Misses 1056 Beacon
Graves Walter J Dr 15 Babcock
Gray Albert R 1232 Beacon
Gray Elmer Ellsworth 195 St Paul
Gray Frank L 387 Harvard
Gray Helen S Miss 4 Auburn ct
Gray Reginald 52 Essex rd
Gray Reginald Mrs 52 Essex rd
Gray Thomas H Jr 22 Kennard rd
Gray Wm H 19 Hamilton rd
Gray Wm S 1258 Commonwealth av
Greason A Le Roy 1862 Beacon
Green Andrew L 36 Orkney rd
Green C Mrs 90 Fuller
Green Charles E Mrs 1244 Beacon
Green I 14 Browne
Green John T Mrs 1895 Beacon
Green Louis 103 Winchester
Green Robert E Mrs 94 Pleasant
Green Sarah V 1244 Beacon
Greenberg Jacob D 1673 Beacon
Greenburg Isaac H 1674 Beacon
Greene Benj Mrs 1122 Commonwealth av
Greene George F Mrs 20 Marion
Greene Henry L 1291 Commonwealth av
Greene I Lloyd 73 Monmouth
Greene Lawrence A 1255 Commonwealth av
Greene L Lincoln 89 Marion ter
Greene Marjorie B Miss 73 Monmouth
Greene Muriel Miss 1254 Commonwealth av
Greene Stanley 23 Strathmore rd
Greene W O 17 Parkvale
Greenhood Elicha 99 Babcock
Greenhood Marion 99 Babcock
Greenough Chas P 145 Amory
Greenough Charles P 45 Carlton
Greenough Harry O 39 Worthington rd
Greenough James B Mrs 52 Kilsyth rd
Greenough Robert B Dr 108 Ivy
Greenwald B 387 Harvard
Greenwood E C 36 Algonquin rd
Greer Lynn W 1269 Commonwealth av
Gregg James B 8 Colliston rd
Gregge Clifford C 94 Perry
Grellier P 116 Fuller
Grenfell Wilfred Dr 53 Monmouth
Grenier Chester 1396 Commonwealth av
Greul F B Rev 37 Addington rd
Greul Martha C Miss 37 Addington rd
Griffin Delia E Miss 236 Rawson rd
Griffin Edwin L 45 St Paul
Griffin Helen L Miss 52 Davis av
Griffin Maud L Miss 52 Davis av
Griffin M E Mrs 1066 Commonwealth av
Griffing Ada L Mrs 1768 Beacon
Griffith Aileen Miss 5 Euston
Griffith James R 95 Mason ter
Griggs Thomas B 555 Washington
Grigor Harry E 3 Strathmore rd
Grilley Charles T 87 Coolidge
Grilley Virginia A Miss 87 Coolidge
Grimes Arthur W 51 Columbia
Grinnett Larriena Mrs 7 Hawes
Grogran Richard H 58 University rd
Groom Thomas 126 High
Gross Willis F 115 Commonwealth av
Gross Willard Y Mrs 11 Holden
Grout Zira R Mrs 47 Alton pl
Grouve Louis 39 Dwight
Grover Mildred E Miss 1862 Beacon

Grow George 127 Commonwealth av
Grow Samuel 20 Verndale
Grueby S E Miss 35 Sumner rd
Gryzmish Samuel 202 St Paul
Guarenti Leo 163 Coolidge
Guest George H 87 Mason ter
Guffin James H Commonwealth av
Guffney George M 1386 Beacon
Guild Charles E Mrs 41 Edge Hill rd
Guild Chester F 55 Strathmore rd
Guild Eastham 76 Egmont
Guild The Misses 41 Edge Hill rd
Guild Willis G 1900 Beacon
Guiles Robert W Dr 1127 Commonwealth av
Guiry D Will 10 Strathmore rd
Gulesian M H 85 Commonwealth av
Gulick Edward L 77 Addington rd
Gulliver Louis J Lieut Com U S N 136 Pleasant
Gunby Albert B 73 Verndale
Gunn Bessie Mrs 215 Harvard av
Gunn Chas E 1130 Commonwealth av
Gunn Francis A 125 Browne
Gunsenhiser Moses B 83 Coolidge
Gurley Wm J 34 Garrison rd
Gurnett Edw F 1819 Beacon
Gurney Robert R 18 University rd
Gurney Wallace G 1 Strathmore rd
Guscott W H 41 Kenwood
Gusenhiser John N 83 Coolidge
Gutches Hubert E 100 Winchester
Gutterman Albert 77 Browne
Gutterman Louis 103 Winchester
Gutterson Herbert E 4 Menlo
Gutterson Mary L Miss 14 Corey rd
Guttman Samuel 54 Englewood av
Gwinn Henry A 14 Hamilton rd
Habich Henry W 1469 Beacon
Habich Pearl Mrs 1734 Commonwealth av
Hacey Harvey W 247 Kent
Haddon Alex W Major 1463 Beacon
Hadley Stephen E 1213 Beacon
Hague Edwin D 39 Dwight
Haid Jacob 772 Washington
Hailparn Aaron 129 Addington rd
Hailparn Wm 208 Rawson rd
Hain Frank H 107 Colbourne Crescent
Haines Ignatius Dr 35 Westbourne ter
Haines Samuel R 1688 Beacon
Hale Alfred A Mrs 94 Westbourne ter
Hale Arthur A 17 Green
Hale Ida B Miss 17 Green
Hale Charles Dr 27 Stetson
Hale Ernest A 94 Westbourne ter
Hale Harris G Rev 95 Kilsyth rd
Hale Harry P 37 Salisbury rd
Hale Harry Petterson 37 Salisbury rd
Hale Harry Walter 1141 Commonwealth av
Hale J Lee 233 Harvard
Hale James P 73 Winthrop
Hale Joshua L Mrs 195 Fisher av
Hale Philip 14 Parkman
Hale Richard K 559 Chestnut Hill av
Hale The Misses 359 Tappan
Haley Horace S Mrs 1254 Commonwealth av
Hall Annie L Miss 199 Winthrop
Hall Arthur P 48 Cummings rd
Hall B Gertrude Miss 195 Davis av
Hall Boardman 1876 Beacon
Hall Clarissa M Miss 89 Hyslop rd
Hall George P 89 Hyslop rd
Hall Gordon R 89 Hyslop rd
Hall Merwin P 89 Hyslop rd
Hall Edward G 153 Fuller
Hall Edward J 61 Strathmore rd
Hall Fletcher W 350 Chestnut Hill av
Hall Francis T 15 Strathmore rd
Hall Frederick E 16 Garrison rd
Hall George A 471 Washington
Hall George A Rev 89 Hyslop rd
Hall George Anthony Rev 169 Walnut
Hall George B 223 Winchester
Hall Geo E 369 Harvard
Hall George H 147 Fuller
Hall George L 57 Winthrop
Hall Gordon 250 Winchester
Hall Harold F 11 University rd
Hall Henry T Mrs 6 Foster
Hall John B 1254 Commonwealth av
Hall Joseph W Mrs 178 Tappan
Hall Joseph L 41 Dwight
Hall Lee W 26 Crowninshield rd
Hall Lucille P Mrs 65 Pleasant
Hall Mary J Mrs 1006 Beacon
Hall Minva B Miss 156 Ivy
Hall Morris A 58 Corey rd
Hall Prescott F 127 High
Hall R Prill 389 Harvard

Hall Robert D 1495 Beacon
Hall Samuel W 111 University rd
Hall Sarah D Miss 1495 Beacon
Hall Sarah F Mrs 1211 Commonwealth av
Hall Wm A 210 Winthrop rd
Halladay Henry H 26 Thorndike
Hallett Wellington L 9 Babcock
Halliday Fred D 34 Parkman
Hallowell Frank W 65 Suffolk rd
Hallowell J Mott 87 Reservoir av
Halman Isadore L 32 Webster
Ham Everett A 1886 Commonwealth av
Ham Wm J 6 Foster
Hamberger Harry 140 Fuller
Hamblen Matilda Miss 1211 Commonwealth av
Hamilton Burton 45 Westbourne ter
Hamilton Daniel B 124 Babcock
Hamilton Donald W Lieut 8 Browne
Hamilton Francis W 34 Gorham av
Hamilton Frank A Dr 1426 Commonwealth av
Hamilton Harry F Dr 123 Sewall av
Hamilton Hugh 18 Milton rd
Hamilton Vaughn 11 Babcock
Hamlin E H 1122 Commonwealth av
Hamlin Edw F 116 Winthrop rd
Hamlin Elizabeth H Miss 1120 Commonwealth av
Hamlin Gilbert S 36 Orkney rd
Hamm Edward Dr 231 Harvard av
Hammer Martha P Mrs 1799 Beacon
Hammers George 227 Rawson rd
Hammers James F 147 Winthrop
Hammond Chas M Mrs 85 Essex rd
Hammond Edward C 119 Hyslop rd
Hammond Edw J 1880 Beacon
Hammond Harold G 1880 Beacon
Hammond Lee M Mrs 1020 Commonwealth av
Hammond Leonard M 1258 Commonwealth av
Hammond Winthrop B 67 Lee rd
Hancock C A Harte 16 Copley
Hanker Chester J 119 Browne
Hanley Thomas H 19 Copley
Hanlon H I Mrs 154 Naples rd
Hanlon Robert Mrs 166 Naples rd
Hannah A S 17 Parkvale
Hannon Emily P Mrs 28 John
Hannon Harry J 5 Parkvale
Hannon Martin James 1875 Commonwealth av
Hannon Robt C Dr 28 John
Hannum Eluria M Mrs 182 Harvard av
Hannum Eluria M Mrs 84 Harvard av
Hanscom Clarence E 1539 Beacon
Hansen Goodman 1258 Commonwealth av
Hanson Addie 1284 Commonwealth av
Hanson Albert H 1223 Beacon
Hanson Arthur S Mrs 210 Winthrop rd
Hanson J Miller Mrs 1110 Beacon
Hara Francis J Jr 1202 Commonwealth av
Harberger John L 65 Williston rd
Harding Francis A 44 Circuit rd
Harding George E 18 Euston
Harding George F Dr 7 Regent Circle
Harding Louis B Mrs 279 Hammond
Harding Louis B Mrs 299 Hammond
Harding Marjorie Miss 7 Regent Circle
Harding Richard B Capt 128 Longwood
Harding The Misses 279 Hammond
Harding William E 41 Westbourne ter
Harding Wilton E 76 Williston rd
Hardon J B 262 Clinton rd
Hardon J Bradford 262 Clinton rd
Hardy Arthur T 1298 Commonwealth av
Hardy Arthur T 1298 Commonwealth av
Hardy Blanche E Miss 1247 Commonwealth av
Hardy Charles H 219 Harvard av
Hardy Grace F Miss 1862 Beacon
Hardy J M 122 Babcock
Hardy William E 54 Egmont
Harley Harrison L 151 Davis av
Harlon Fred C 1133 Commonwealth av
Harlow Mabel Miss 146 High
Harlow Olivia H Mrs 146 High
Harper Howard 1477 Beacon
Harpham Charles L 1911 Beacon
Harriman Eliza A Miss 77 Thorndike
Harrington Carlene E Miss 41 Summit av
Harrington Clara Mrs 385 Harvard
Harrington Dennis T 168 Kent
Harrington Florence Miss 31 Dwight
Harrington Frances D 48 Babcock

Harrington George S 31 Dwight
Harrington Harriet Foster Mrs 1141 Commonwealth av
Harrington John A 41 Summit av
Harrington Thomas F Mrs 48 Babcock
Harrington Wm E 48 Babcock
Harris Arthur 1127 Commonwealth av
Harris Barbara Miss 161 Lee
Harris Dorothy Miss 161 Lee
Harris George B 161 Lee
Harris George S 1288 Commonwealth av
Harris Henry A Mrs 60 Gorham av
Harris Henry A 100 Algonquin rd
Harris Henry W 292 Hammond
Harris Howard S 32 Russell
Harris Jose C 161 Lee
Harris Ralph 6 Gibbs
Harris Raymond 30 Babcock
Harris Stephen C 56 Cummings
Harris Walter C 1536 Commonwealth av
Harris Walter S 11 Osbourne rd
Harris Wm H 87 St Marys
Harrison George 255 Walnut
Harrison James 1223 Beacon
Harrison Wm C 2 Strathmore rd
Harrisson Mrs 1318 Commonwealth av
Hart Claude M 108 Marion
Hart Dudley 15 Pine rd
Hart Edw E 1125 Commonwealth av
Hart Horace B 80 Winchester
Hart Lena M Mrs 170 Thorndike
Hart Linton 76 Marshal
Hart Nelson W 1885 Beacon
Harte Richard 32 Suffolk rd
Hartigan Mary E Miss 219 Winchester
Hartigan Thomas J 45 Old Colony rd
Hartley Thomas 50 Sumner rd
Hartshorn Edw Dr 48 Coolidge
Hartshorn James H 48 Coolidge
Hartstone Walter 15 Orkney rd
Hartshorn Wm H 48 Coolidge
Hartt Arthur W 162 Goddard av
Hartwell Alfred T 95 Suffolk rd
Hartwell Annie E Mrs 231 Harvard av
Hartwell Mary A Miss 95 Suffolk rd
Harty Wm C 171 Harvard
Harvey Clifford D Dr 5 Babcock
Harvey Everett 1468 Commonwealth av
Harvey Henry M 53 Waverly
Harvie Edith Miss 66 Addington rd
Harvie Emma Mrs 66 Addington rd
Harwood John H 64 Dudley
Haseltine Edith A Miss 27 Chestnut
Haseltine M A Miss 27 Chestnut
Haseltine Wm S 27 Chestnut
Haseltine Wm E 51 Winthrop
Hashagen John D 1212 Commonwealth av
Haskel Paul L 47 Orkney rd
Haskell Chas A Mrs 120 Middlesex rd
Hasset Augnes Miss 1063 Beacon
Hassman David Dr 30 Kenwood
Hassman Gertrude Miss 30 Kenwood
Hastie John 1334 Commonwealth av
Hastings Arthur Mrs 1082 Commonwealth av
Hastings Robt W Dr 45 Kilsyth rd
Hastings Russell 16 Emerson
Hastings Ruth D Miss 45 Kilsyth rd
Hatch Charles J 1514 Beacon
Hatch Cyrus J Mrs 25 Murdock
Hatch Edw T 66 Powell
Hatch Elsie Miss 22 Garrison rd
Hatch H S 65 Aspinwall av
Hatch M R 25 Murdock
Hatch Ralph A Dr 175 Fuller
Hatch Walter C 10 Davis av
Hatch Willard A 1472 Commonwealth av
Hatchkin C William 53 Willard rd
Hatfield Mrs 1242 Commonwealth av
Hathaway Alvan B 1213 Beacon
Hathaway George H 67 University rd
Hathaway James Mrs 1223 Beacon
Hathaway Josiah S 57 Babcock
Hathaway Nathaniel Jr 3 Brewster ter
Hatheway Amos L 122 Babcock
Hathorne Francis H 14 Park
Hatten Thomas W 112 Fuller
Hauthaway Clarence L 94 Williston rd
Hauthaway Edwin D Mrs 1702 Beacon
Hauthaway Frank M Mrs 1756 Beacon
Haven Harry W 92 Harvard av
Havens Edwin W 23 Manchester rd
Havens George M 23 Manchester rd
Havens George W 23 Manchester rd
Havens Joseph E 23 Manchester rd
Hawes Julius 21 Euston
Hawes Robert 1060 Beacon

Hawkins Lee Mrs 1258 Commonwealth av
Hawkins Robert C 369 Tappan
Hawkins Walter A 1798 Beacon
Hawkridge Ella M Mrs 1688 Beacon
Hawkridge Emma L Miss 1688 Beacon
Hawkridge L D 135 Freeman
Hawley Lawrence 139 University rd
Hay A L Mrs 683 Washington
Hay H Clinton Rev 26 Coolidge
Hay S C Miss 103 Thorndike
Hayden George M 9 Cambridge ter
Hayden Wm V 33 Egremont rd
Hayes Fred'k L Dr 12 Verndale
Hayes Harold D 4 Colliston rd
Hayes James A Mrs 176 Naples rd
Hayes Joseph K 88 Perry
Hayes Mary T Mrs 209 Middlesex rd
Hayes Raymond 17 Coolidge
Hayman Alfred J 25 Dwight
Haynes Harry M Dr 19 Lancaster ter
Haynes Lillian Miss 1284 Commonwealth av
Hayward George P 24 Crafts rd
Hazeltine Horace H 375 Harvard
Hazeltine Wm G Mrs 8 Colburne Crescent
Hazelton Ralph W 227 Fuller
Hazen Gardner 67 Winthrop
Hazen Howard S 30 Osborne rd
Head James Marshall 25 Abbotsford rd
Heald Frank H 1514 Beacon
Head M Cornelia Miss 25 Abbotsford rd
Heald J Frank 126 Park
Healey Harry R 66 Harvard av
Heaney Joseph L 340 Harvard
Heard Charles S Mrs 58 Pleasant
Heard Joseph Jay 14 Milton rd
Heath A H B 4 Cambridge ter
Heath E de C Miss 40 Heath Hill
Heath Edwin L 1788 Beacon
Heath Helen C Miss 1390 Beacon
Heath Wm B 58 Davis av
Heathfield Herbert D 231 St Paul
Hebbard Wm E 9 Clinton Path
Heck Miss 2 Auburn ct
Heddinger Howell G 21 Green
Hedge Charlotte A Miss 440 Boylston
Hedge Henry R 105 Rockwood
Hedges Sidney M Col 1571 Beacon
Heffernan Mary E Miss 40 Orkney rd
Hefferman Myles F Sparhawk
Heiges George R 483 Boylston
Heilbronner Sarah W Mrs 163 Coolidge
Heim Max H 53 Winchester
Heineman Alfred A 367 Harvard
Heinlein Edward E 9 Menlo
Heintz George H 16 Kennard rd
Held Hilde K Mrs 11 Colliston rd
Helmar Frederick 49 Alton pl
Helpen Cornelius K 15 Westbourne ter
Helpern Myer E 83 Kenwood
Hemmerdinger Wm 114 Davis av
Hendee Elsie Miss 1213 Beacon
Hendee George E Mrs 1213 Beacon
Henderson Alex 89 Woodland rd
Henderson Franklin C 147 Clinton rd
Henderson J F Mrs 114 Pleasant
Henderson James D 73 Green
Henderson Leland F 6 Claflin rd
Henderson Mary C 1298 Commonwealth av
Henderson Walter B 33 Garrison rd
Hennessy E G Miss 1298 Commonwealth av
Hennessy Thomas Dr 289 Tappan
Henry Andrew K 205 Babcock
Henry Dorothy Miss 205 Babcock
Henry Frank C Mrs 49 St Mary's
Henry Wm L 205 Babcock
Henry Wm P Mrs 16 Winslow rd
Hepworth George H Mrs 27 Cypress pl
Hermann Otto J Dr 19 Addington rd
Hernberg Francis A 1202 Commonwealth av
Herne D J Mrs 1202 Commonwealth av
Herrick Frank C 25 Kilsyth rd
Herrick John H 1258 Commonwealth av
Hersey Lawton Mrs 1463 Beacon
Hersey Nellie C Mrs 21 Littell rd
Hersey Perry T 22 Beals
Herzig Chas H 2 Strathmore rd
Heuell John 58 Winchester
Heureux Mina L Miss 22 Garrison rd
Heutt John 58 Winchester
Hews C A Dr 1376 Commonwealth av
Hewitt Wm 43 Waverly
Heyberger R S Miss 31 Evans rd
Heyer John C 16 Warwick rd
Heywood John Mrs 119 Freeman

Heywood Lucy B Miss 60 Waverly
Hibbard Geo E Sparhawk
Hibbard S J Mrs 1350 Commonwealth av
Hickey Joseph D 1589 Beacon
Hickey Mary E Miss 32 Kent sq
Hickman Sam Mrs 611 Washington
Hicks Arthur 77 Thorndike
Higbee John F 34 Harvard av
Higbee M M Miss 7 Euston
Higgins Albert F 32 Harvard av
Higgins Emily Mrs 1213 Beacon
Higgins Freeman W 116 Fuller
Higgins H R Dr 32 Harvard av
Higgins R W Commonwealth av
Higgins Wilbur W 36 Salisbury rd
Higginson Frederic Mrs 73 Seaver
High Alvin 1688 Beacon
High Fred S 1688 Beacon
Highlands Andrew A 1857 Beacon
Hight Clarence A 122 Carlton
Hilburn J Munroe 57 Alton pl
Hildebrand H Homer 34 Garrison rd
Hill Benj B 149 Fuller
Hill Edward M 21 Centre
Hill Frances A C Mrs 75 Monmouth
Hill Frederick B 14 Park
Hill John C 1223 Beacon
Hill Lucy A Miss 8 Kilsyth rd
Hill Marion Miss 185 Dean rd
Hill Melvin F 144 Clark rd
Hill Theoda J Mrs 1255 Commonwealth av
Hillard Luke 1130 Commonwealth av
Hiller John Albert 24 Pleasant
Hills Joseph A Commonwealth av
Hills Wm B Dr 1223 Beacon
Hillson Samuel 66 Egmont
Himes Wm L Mrs 51 Gorham av
Hinckley David F Mrs 5 Auburn ct
Hinchcliffe Fred A 168 Tappan
Hinckley Harry F 62 Dwight
Hinckley James W Dr 80 Centre
Hind Henry Lincoln 1213 Beacon
Hinds Fred C 1824 Beacon
Hinds Robt W 44 Orkney rd
Hines Charles H 21 Green
Hines Elizabeth J Mrs 161 Thorndike
Hinkley M J Mrs 59 Alton pl
Hirshberg A S 64 Verndale
Hitchcock Chas H 1285 Commonwealth av
Hitchcock Fred'k C 183 Fuller
Hitchcock Thomas B 32 Fuller
Hirschfield Moses J 12 University rd
Hitchings Fred P 63 Longwood av
Hitzrot Henry W Mrs 1890 Beacon
Hixon Edwin C Dr 1459 Beacon
Hoagland A J 1200 Commonwealth av
Hoagland Charlotte Mrs 115 Freeman
Hoagoard Wm 76 Egmont
Hoague George 348 Walnut
Hoar D Blakeley 100 High
Hoar J Emory Mrs 100 High
Hobart Mary G Mrs 1090 Beacon
Hobbs Harriet D Miss 20 Winchester
Hobbs Marland C 22 Euston
Hobbs Thomas D 90 Pleasant
Hobbs Walter L 55 Williston rd
Hoblitzell Wm W Jr 397 Harvard
Hoblitzell Wm W 397 Harvard
Hodgdon Arthur 103 Browne
Hodges Charles D 24 Griggs rd
Hodges Charles E 213 Gardner rd
Hodges Walter W Mrs 78 Crowninshield rd
Hodgkin John B 369 Tappan
Hodgkins Oscar S 1173 Commonwealth av
Hodgkins W Dana 1173 Commonwealth av
Hodgkins Woodbury D Mrs 1173 Commonwealth av
Hodsdon George M 18 Fuller
Hodsdon Orrin E 4 Strathmore rd
Hoffman Claudine C Mrs 34 Kilsyth rd
Homan Sidney 74 Browne
Hofman Sali 4 Euston
Hogan Catherine A Mrs 74 Coolidge
Hogan Louise V Miss 74 Coolidge
Hogue Oliver D 33 Dwight
Hoite Edwin C 1 Columbia ter
Holbrook Eugenia Mrs 54 Dwight
Holbrook George D 1862 Beacon
Holbrook Gladys A Miss 54 Dwight
Holbrook Leonard R Commonwealth av
Holbrook M C Miss 5 Parkvale
Holck John 1141 Commonwealth av
Holcomb Fred'k G 143 Kilsyth rd
Holcomb H S Miss 292 Clinton rd

Holden Hulbert H 179 Babcock
Holden John 117 Babcock
Holden Miss 15 Centre
Holdsworth Fred'k 129 Dean rd
Holland Daniel E 46 Thorndike
Holland John A 1295 Commonwealth av
Holland John F 103 Fuller
Holland Raymond D 1722 Commonwealth av
Hollander 70 Columbia
Hollander Alvah L 76 Monmouth
Hollander Chas M 30 Littell rd
Hollander Theodore C 1213 Beacon
Hollingsworth Creighton H 9 Corey rd
Hollingsworth Mark G Mrs 71 Francis
Hollis Cynthia E Miss 1799 Beacon
Hollis Francis Mrs 41 Garrison rd
Hollis Frederick W 126 Babcock
Hollis James B 237 St Paul
Hollis The Misses 41 Garrison rd
Hollister Paul M 122 Babcock
Hollran Wm J 101 Browne
Holman Arthur J 1213 Beacon
Holman Geo F W Mrs 369 Tappan
Holman Walter A 4 Dwight
Holmes Annie M Mrs 280 Clark rd
Holmes Edwin B 33 Winthrop
Holmes Edwin P 105 Holland rd
Holmes Francis B 216 Middlesex rd
Holmes Geo W Dr 46 Wachusett rd
Holmes Laura C Mrs 110 Coolidge st
Holmes Mary A Mrs 77 Walnut
Holmes Mary E Mrs 40 Algonquin rd
Holmes Miss 1340 Commonwealth av
Holmes Priscilla C Miss 239 Rawson rd
Holmes Valdemar F 51 Winslow rd
Holmes Wm B 25 Bartlett Crescent
Holroyd Edw C 16 Davis av
Holst E W 210 Winthrop rd
Holtzer Charles W 66 Perry
Holyoke A M Mrs 16 Centre
Homewood The 1288 Commonwealth av
Homer Lewis H 12 Kilsyth rd
Homer Sydney Mitchell 1125 Commonwealth av
Hood Arthur N 326 Hammond
Hood Donald T 77 Warren
Hood Edw J 1064 Beacon
Hood Frances Miss 326 Hammond
Hood Frederic C 77 Warren
Hood Harvey P Mrs 1038 Beacon
Hood Helen Miss 22 Borland
Hood Joseph W 73 Kenwood
Hood Louisa B Miss 29 Powell
Hook M C Miss 31 Cypress
Hooker Sanford B Dr 112 Columbia
Hooley James 1131 Commonwealth av
Hooper Arthur W 19 Euston
Hooper Berg Miss 54 Coolidge
Hooper Mary G Miss 48 Babcock
Hooper Miss 765 Washington
Hooper The Misses 34 Hawthorn rd
Hope Harry M 26 Beech rd
Hope James W 99 Stedman
Hope Norman S 66 Egmont
Hopkins C Leslie 71 Addington rd
Hopkins E A Miss 1101 Beacon
Hopkins George H 1340 Commonwealth av
Hopkins Roland G 142 Crafts rd
Hopkins R Warren 142 Crafts rd
Hopkins Stephen A 90 Abbotsford rd
Hopkins Walter A 25 Salisbury rd
Hopkins W B 63 Pleasant
Hopkinson M D Mrs 1862 Beacon
Horan William J 15 Alton pl
Horg Roland L 677 Washington
Horgan A L Miss 3 Copley
Horgan Michael 85 St Paul
Horle Francis A 43 Crowninshield rd
Horn Frederick A 1807 Beacon
Horne Arthur M 49 Gorham av
Horne Henry J 1891 Beacon
Horner Halsey B 36 Sumner rd
Horsfall Arthur E 261 Winchester
Hort Elmer C Miss 1258 Commonwealth av
Horton Elizabeth H Miss 97 Lee
Horton Ernest E 9 University rd
Horton Walter L 97 Lee
Hosea Mary A Mrs 227 Harvard av
Hosmer Alfred G 86 Corey rd
Hosmer Warren P 51 Strathmore rd
Hotel Boulevard 41 Commonwealth av
Hotel Elsa 173 Davis av
Hotel Lester 185 Davis av
Hough Benjamin K 10 Monmouth ct
Hough Elizabeth E Miss 8 Auburn ct
Hough Henry 40 Oakland rd
Houghton Andrew J 241 Kent

Houghton Clement S 152 Suffolk rd
Houghton Miss 1141 Commonwealth av
Houhonlis James 58 Beals
House James S 101 St Paul
Houston Georgette R Mrs 1850 Beacon
Hovey Chandler 32 Lawrence rd
Hovey Edw C Jr 254 Walnut
Hovey Lucy A Mrs 254 Walnut
Howard Anna Miss 9-11 Centre
Howard Catherine Miss 36 Amory
Howard Charles F 219 Harvard av
Howard Davis Mrs 14 Dana
Howard Edith L Mrs 1368 Commonwealth av
Howard Ethel L Miss 105 Babcock
Howard Frank 157 Thorndike
Howard Frank J 38 Fuller
Howard Ida Miss 101 Thorndike
Howard James C Mrs 339 Clark rd
Howard Mabel Miss 204 Aspinwall av
Howard Percy B Mrs 204 Aspinwall av
Howard Raymond M 105 Babcock
Howard Wm M 105 Babcock
Howe Albert S 80 Seaver
Howe Chester A 35 Crafts rd
Howe Dudley R 22 Worthington rd
Howe Elmer C 1238 Commonwealth av
Howe Frank E Mrs 8 Auburn ct
Howe George E 63 Griggs rd
Howe William P 241 Buckminster rd
Howe Henry S 165 Ivy
Howe Horace L Dr 142 Summit av
Howe James S 26 Chestnut
Howe Reginald H Dr 68 Monmouth
Howe Stanley D 241 Buckminster rd
Howe Wm Edgar 1242 Commonwealth av
Howe Wm Prentiss Jr 241 Buckminster rd
Howes Claude L 45 Strathmore rd
Howes Edith M Miss 57 Pleasant
Howes Frank L Mrs 26 Still
Howes George C 20 Dudley
Howes Helen B Mrs 24 Euston
Howes Kenneth Woodland rd
Howes Osborne Woodland rd
Howes Osborne Sr Woodland rd
Howland Llewellyn 17 Hawthorn rd
Howland Priscilla Miss 17 Hawthorn rd
Howland Sadie B Mrs 1259 Commonwealth av
Hoye Michael J 75 Stedman
Hoyt Charles C 186 Tappan
Hoyt Edward H 24 Cummings rd
Hoyt N M Mrs 47 Cypress
Hubbard Charles E 5 Hawes
Hubbard Fred'k A 182 Babcock
Hubbard Fred T 5 Hawes
Hubbard James 1056 Beacon
Hubbard Jennie M Miss 1926 Beacon
Hubbard Jesse B 68 Marshal
Hubbard Katherine A Miss 1926 Beacon
Hubbard Reginald C 182 Babcock
Hubon P 124 Browne
Huckins Harry 41 Dwight
Hudson Harvey B Mrs 1285 Commonwealth av
Huffman Philip A 1760 Beacon
Huffman W A Mrs 1760 Beacon
Huggan Henry D 58 Englewood av
Huggan Homer M 58 Englewood av
Huggan Ira M 1259 Commonwealth av
Hughes Ferdinand H 221 Fuller
Hughes Mary A Mrs 1426 Commonwealth av
Hull Robert W 7 Brewster ter
Humphreys C B 77 Evans rd
Humphreys James W 126 Babcock
Humphreys John A 1027 Beacon
Humphreys Richard C Mrs 77 Evans rd
Humphreys Walter 249 Clinton rd
Hunneman Carleton 36 Allerton
Hunneman Carleton Jr 36 Allerton
Hunneman Eleanor S Miss 36 Allerton
Hunneman Wm C 94 Colchester
Hunnewell Hollman 44 Stedman
Hunnewell Leonice B Mrs 44 Stedman
Hunt Guy H 33 Dwight
Hunt Harry 1122 Commonwealth av
Hunt Jennie C Miss 208 Fuller
Hunt Louise Mrs 1067 Beacon
Hunt Paul 48 Lancaster ter
Hunt Percy E 299 Tappan
Hunt Richard K 124 Davis av
Hunt Rosamond Miss 30 Warren
Hunt Thomas F 14 Auburn pl
Hunt Waldo M 1067 Beacon
Hunt Wm D 30 Warren
Hunter Asa L 1412 Commonwealth av

Hunter Chas W Mrs 63 Longwood av
Hunter John S 138 Middlesex rd
Hunter Mona A Mrs 272 Walnut
Hunter S V A Mrs 1253 Beacon
Hunter Wm L 124 Babcock
Hunting C Frank 92 Corey rd
Huntley M Mrs 1066 Commonwealth av
Huntt Harry Mrs 21 Naples rd
Hurlbut Bertha C Miss 1455 Beacon
Hurlburt Henry F 1101 Beacon
Hurlbut Henry L 1455 Beacon
Hurley Marie S 1340 Commonwealth av
Hursey Albert F 1302 Commonwealth av
Huse Fred R 1135 Commonwealth av
Hussey R H Mrs 1302 Commonwealth av
Hutchins Constantine 4 Alwington rd
Hutchins Mary Mrs 61 Greenough
Hutchins Wm D 24 Hamilton rd
Hutchinson George H 24 Stetson
Hutchinson H E 1116 Commonwealth av
Hutchinson James D 59 Strathmore rd
Hutchinson Mary E Miss 1381 Beacon
Hutchinson Melvin 93 Toxteth
Hyams Henry M 1870 Beacon
Hyde Charles Heustis 39 Strathmore rd
Hyde Charles W 501 Boylston
Hyde Dossey W 1484 Beacon
Hyde Ella H Mrs 217 Winchester
Hyde George W 1419 Beacon
Hyde J M Mrs 1253 Beacon
Hyde John H 79 Holland rd
Hyde Stanley 3 Spooner rd
Hyman Abe 97 Marion
Hyneman Louis 1762 Beacon
Hynes Clifton L 10 Auburn ct
Ide Edwin B 19 Reservoir av
Imperial The 1459 Beacon
Inglis Harry J Dr 58 Dwight
Ingraham Joseph S Mrs 187 Gardner rd
Ingraham S C Dr 330 Washington
Ingram F H 1116 Commonwealth av
Inkley Alice M Miss 24 Winchester
Inkley Annie B Miss 24 Winchester
Inkley Josephine B 24 Winchester
Inston George 53 Stearns rd
Irving Fred'k C Dr 26 Edge Hill rd
Irwin Charles D 50 Willard rd
Isaacston Rose Mrs 68 Columbia
Isenberg Jacob 9 Green
Issacs Gustave 5 Strathmore rd
Ithell Ralph S 1569-71 Beacon
Ives Harvey M 338 Tappan
Ives Margaret B Miss 338 Tappan
Jack Edwin E Dr 65 Upland rd
Jack The Misses 110 Coolidge
Jack William Mrs 110 Coolidge
Jackman Edwin T 10 Claflin rd
Jackman Wallace S 14 Wellman
Jackson Archibald J 49 Coolidge
Jackson C Wentworth 33 Egremont rd
Jackson Charles 489 Boylston
Jackson Delbert L Dr 246 Clinton rd
Jackson Edith Miss 1757 Beacon
Jackson Eugene B 31 Dwight
Jackson Henry W Mrs 283 Tappan
Jackson Herman 215 Harvard av
Jackson James F 1757 Beacon
Jackson Malcolm N 283 Tappan
Jackson Manley A 1795 Beacon
Jackson Noble T 12 Wellman
Jackson Oscar R Mrs 489 Boylston
Jackson Sidney J 1109 Boylston
Jackson The Misses 38 Kilsyth rd
Jackson Wm B Mrs 329 Tappan
Jackson W H Mrs 1386 Beacon
Jacob George F 485 Washington
Jacob W H 1534 Commonwealth av
Jacobi Oscar Mrs 37 Dwight
Jacobs Catherine Mrs 21 Parkman
Jacobs Adolph 1086 Commonwealth av
Jacobs Arthur 16 Claflin rd
Jacobs Clarence 1223 Beacon
Jacobs David 98 Fuller
Jacobs Edw F 1747 Commonwealth av
Jacobs Horace E 99 Waban Hill rd
Jacobs Joseph E 114 Coolidge
Jacobs Joseph R 79 Park
Jacobs Milton M 47 Kilsyth rd
Jacobs Norman A 96 Corey rd
Jacoby Ernest 56 Walnut pl
Jacques William G 127 Browne
James Adelaide W Miss 15 Kennard rd
James Benjamin 52 Browne
James Charles L 52 Browne
James Elisha 111 Salisbury rd
James George B 15 Kennard rd
James Joseph E 1897 Beacon
James Wm H H 25 Alton pl

Jameson Charles F 15 Wellington rd
Jameson Helen Mrs 18 University rd
Jamieson Robt B Dr 153 Harvard av
Jamieson Robt B Dr 183 Harvard av
Janorin Fred W 2 Strathmore rd
Jansen John A 107 Browne
Jantzen Francis T Dr 15 Kilsyth rd
Jacques Frank F Mrs 1571 Beacon
Jaquith Fred A 124 Coolidge
Jaquith Harry J 94 Marion
Jarboe Wm E 174 Harvard
Jarvis I H Mrs 52 Cummings
Jefferson Fred'k Raymond 1133 Commonwealth av
Jeffrey Florence B Mrs 71 Aspinwall av
Jeffrey Richard E 165 Winchester
Jellison Alice Mrs 10 Fuller
Jelly George F Mrs 222 Rawson rd
Jenkins Carl 22 Strathmore rd
Jenkins Guy R Mrs 235 Rawson rd
Jenkins James C Mrs 1809 Beacon
Jenkinson Austace Miss 63 Rawson rd
Jennett George E 15 Elko
Jennette Follis Mrs 1258 Commonwealth av
Jenney Bernard Jr 132 Carlton
Jenney Chas S 91 Marion
Jenney William 318 St Paul
Jennings John A Mrs 1896 Beacon
Jepson Paul 19 Addington rd
Jernegan Mabel L Mrs 1748 Beacon
Jewett Arthur S 1470 Beacon
Jewett Fred'k 111 Browne
Jewett Freeland 1470 Beacon
Jewett Henry L 44 Cummings rd
Joel David J 43 Beals
John Hedwig Miss 208 Winthrop rd
Johnson A Konrad 1378 Beacon
Johnson Alfred Dr 36 Monmouth
Johnson Arthur W 1 Auburn ct
Johnson Augusta I Miss 48 Dwight
Johnson Catherine Mrs 1406 Commonwealth av
Johnson Charlotte Mrs 1234 Commonwealth av
Johnson Chas W 60 Gorham av
Johnson Chas S Mrs 180 St Paul
Johnson Elliot C W 330 St Paul
Johnson Ervin A Dr 28 Russell
Johnson Florence A 1127 Commonwealth av
Johnson Florence K 48 Dwight
Johnson Frank E 1390 Beacon
Johnson Franklin R 64 Sumner rd
Johnson Fred'k G 1862 Beacon
Johnson George P 37 Waverly
Johnson Granville 25 Old Orchard rd
Johnson Henrietta C Miss 36 Monmouth
Johnson Henry F 182 St Paul
Johnson Herbert Mrs 9 Alton pl
Johnson Hewet 318 St Paul
Johnson J Chester 307 Tappan
Johnson J Herbert Dr 49 Waban Hill rd
Johnson James H 82 Browne
Johnson John C 19 Kilsyth rd
Johnson John H 71 Commonwealth av
Johnson John H 1117 Commonwealth av
Johnson John K 12 Strathmore rd
Johnson Julia C Miss 83 Park
Johnson Mary R Mrs 205 Davis av
Johnson Reynold 1862 Beacon
Johnson Richard 181 Davis av
Johnson Russell H 64 Sumner rd
Johnson S A Mrs 301 Clinton rd
Johnson Sarah A Mrs 301 Clinton rd
Johnson Stephen F 35 Adams
Johnson Susie G Miss 108 Westbourne ter
Johnson Wm B 1710 Beacon
Johnson Wm C 49 Warren
Johnston Chas J 1 Regent Circle
Johnston Dorothy C Miss 1146 Beacon
Johnston Frank K 89 Mason ter
Johnston Geo S 1298 Commonwealth av
Johnston Geo W 1146 Beacon
Johnston J J Mrs 498 Harvard
Johnston James L Mrs 1406 Beacon
Johnston Joseph W 181 Harvard
Johnston Lillian Miss 50 Columbia
Johnston Mildred E Miss 1146 Beacon
Johnston Randolph C 1146 Beacon
Johnston Robert 661 Washington
Johnston Robt 661 Washington
Johnston Wm E 47 Naples rd
Johnston Wm J 14 Cypress
Johnston George E Miss 208 Winthrop rd

Johnstone Gertrude H Mrs 16 Brewster ter
Johnstone J Fleming 1127 Commonwealth av
Johntsone John J 60 Longwood av
Jolliffe Thomas H Mrs 68 Windsor rd
Jonas Edwin 1376 Commonwealth av
Jones Adelle M Mrs 1255 Commonwealth av
Jones A Marshall 43 Circuit rd
Jones Anna F Miss 267 Walnut
Jones Arthur G 87 Browne
Jones Cora M Mrs 1714 Commonwealth av
Jones Dorothy B Miss 1019 Beacon
Jones Edgar J F Mrs 73 Perry
Jones Estelle P Miss 1060 Beacon
Jones Everett Mrs 1658 Beacon
Jones Fred'k E Dr 48 Corey rd
Jones Fred'k K M 21 Strathmore rd
Jones George 209 Harvard
Jones Harry 15 Parkvale
Jones Ida Garfield Mrs 344 Harvard
Jones James A Mrs 195 St Paul
Jones J Frederick 78 Gibbs
Jones John C Dr 56 Hawes
Jones John Douglas Lieut 14 Browne
Jones Joseph G 1539 Beacon
Jones Katherine Miss 195 St Paul
Jones Lewis L 107 Waban Hill rd
Jones Malcom F 1019 Beacon
Jones Malcolm S 3 Auburn ct
Jones Margaret H Miss 1019 Beacon
Jones Martha E Mrs 144 Middlesex rd
Jones May Lucia Miss 188 Harvard av
Jones Oscar A 59 Marion
Jones Percy R 4 Brewster ter
Jones Richard H 40 Beacon
Jones Robert G 1197 Beacon
Jones Robert J 33 Longwood av
Jones Rosalie Miss 61 Sumner rd
Jones Theodore 61 Sumner rd
Jones Thomas P 1060 Beacon
Jones Westley 21 Fairbanks
Jones Winifred F Miss 20 Winchester
Jones Winthrop B 20 Winchester
Jopp Charles B 1101 Beacon
Jordan Arthur W 1718 Commonwealth av
Jordan B Stanley Jr 193 Clark rd
Jordan Effie V Miss 16 Davis av
Jordan Frank V 106 Winchester
Jordan Fred D 15 Babcock
Jordan G A Mrs 125 Coolidge
Jordan John N 1930 Beacon
Jordan John W Mrs 31 Stearns rd
Jordan Marion C Miss 1090 Beacon
Jordan Oliver W 369 Harvard
Jordan Robert A 87 Mason ter
Jordan W Edwin 44 Kilsyth rd
Jowett John N 52 Kilsyth rd
Joy Walter H 1368 Commonwealth av
Joyce Catherine Miss 104 Westbourne ter
Joyce Elizabeth Miss 104 Westbourne ter
Joyce Julius M 106 Westbourne ter
Joyce Peter H 27 Longwood av
Joy Edward 74 Harvard av
Judah Oscar S 1455 Beacon
Judd D Edward 10 Pleasant
Judd David H Dr 10 Pleasant
Judd Hazel G Miss 1135 Commonwealth av
Judd L M 10 Pleasant
Judkins George W 93 Marion
Judkins H Mrs 79 Coolidge
Junkenfeld Peter 12 Warwick rd
Kaan George W Dr 162 Aspinwall av
Kaffenburg Walter 50 Naples rd
Kaffenburgh Albert W 20 Amory
Kaffenburgh Carl J 92 Sewall av
Kaiser Benj A 99 Marion
Kalbfleisch Karl H 222 Rawson rd
Kallman Rhoda Miss 75 Verndale
Kantor Sol 3 Fuller
Kanzler Wm 93 Manet rd
Kaplan Isaac 79 Kenwood
Karcher Carl A 235 Rawson rd
Karcher Jacob Jr 45 Strathmore rd
Karnheim Otto R 324 St Paul
Katon Mary E Miss 208 Winthrop rd
Kauffman August 183 Harvard av
Kaufman Augustus H 16 Strathmore rd
Kaufman Edwin 121 Thorndike
Kaufman Joseph 21 Parkman
Kaufman Michael D 26 Claflin rd
Kay James M Mrs 155 Gardner rd
Kay Mary M Miss 155 Gardner rd
Kayser Robert B 4 Fuller
Kean Mary Miss 32 Kent sq

Kearful Francis J 176 Naples rd
Kearsley George A 1368 Commonwealth av
Keates George W 1100 Beacon
Keating Clara B Miss 219 Harvard av
Keay A C Mrs 1202 Commonwealth av
Keefe Albert 108 Fuller
Keefe Dennis J 138 Fuller
Keefe E T 165 Fuller
Keegan Michael T 120 Browne
Keeler Edw F Mrs 208 Winthrop rd
Keeler Reuben B 84 Harvard av
Keenan Geo F Dr 19 Sparhawk
Keep Charles M Dr 35 Longwood av
Keith Arthur MacArthur 1402 Commonwealth av
Keith Bradford J 51 Clark rd
Keith E M Mrs 1726 Commonwealth av
Keith Hazen G 1376 Commonwealth av
Keith Henry H W 62 Dwight
Keith Herbert J 1514 Beacon
Keith Lewis W 127 Sumner rd
Keith Simon C Jr 138 Lancaster ter
Keller G W Finch 1862 Beacon
Keller Harrison 69 Hammond
Keller Sarah W Mrs 71 St Mary's
Kelley Geo E 1298 Commonwealth av
Kelley Harry 11 Elko
Kelley John J 119 Browne
Kelley Joseph 97 St Paul
Kelley Louise H Mrs 154 Salisbury rd
Kelley Margaret A Miss 89 Manet rd
Kelley M J 36 Cypress
Kelley Robt M 17 Alton pl
Kelliher Dennis F 73 Naples rd
Kelliher John R 73 Naples rd
Kelliher Mary S Miss 73 Naples rd
Kellogg Branton H Mrs 45 Carlton
Kellogg C W 55 Lee rd
Kellom Arthur H 38 Harrison
Kellough Arthur P 208 Winthrop rd
Kellough Chas T 41 Commonwealth av
Kelly Charles E 1334 Commonwealth av
Kelly James L 51 Kenwood
Kelly Jessie W Miss 1127 Commonwealth av
Kelly John A 1396 Commonwealth av
Kelly John H 108 Winthrop rd
Kelly John Mrs 158 Cypress
Kelly Mary D Miss 1334 Commonwealth av
Kelly 1200 Commonwealth av
Kelly May Miss 163 Coolidge
Kelsey Ellen Mrs 1223 Beacon
Keltie J K 20 Verndale
Kemble Lawrence G Mrs 220 Walnut
Kemp Frank D 1867 Beacon
Kemp Wm S 75 Park
Kemp Wm S 78 Evans rd
Kempsford Hotel 72 Walnut
Kempton A E 1291 Commonwealth av
Kendall Blanche Miss 37 Chestnut pl
Kendall Edith Miss 37 Chestnut pl
Kendall Henry P 37 Chestnut pl
Kendall J Miss 208 Winthrop rd
Kendall Ralph T 75 Winchester
Kendall Richard I 37 Chestnut pl
Kendrick Chas A 155 Mason ter
Kendricken John M 199 St Paul
Kenilworth The 59 Marion
Kenison Harry P Dr 1376 Commonwealth av
Kenmoir The 1481 Beacon
Kennan Josephine S Miss 424 Washington
Kennealy J H Dr 117 Harvard
Kennedy Alicia M Miss 1110 Beacon
Kennedy Daniel F 17 Devon
Kennedy Dennis T 86 Longwood av
Kennedy Edw G 1110 Beacon
Kennedy Fred'k J 1038 Beacon
Kennedy G D Mrs 1302 Commonwealth av
Kennedy G J 361 Commonwealth av
Kennedy John J 1110 Beacon
Kennedy Joseph P 51 Abbotsford rd
Kennedy Lawrence 57 Strathmore rd
Kennedy Lesley L 219 Commonwealth av
Kennedy Mildred Miss 481 Boylston
Kennedy Roger 1302 Commonwealth av
Kennedy Sinclair 1080 Beacon
Kenney Frank Mrs 1406 Beacon
Kenney M J Miss 35 Adams
Kennison E G Mrs 1082 Commonwealth av
Kenny Chas Mrs 176 Winthrop rd
Kenny Norman W 176 Winthrop rd

Kenny Royal G 176 Winthrop rd
Kenrick Chas A 22 Cypress pl
Kenrich George B 255 Walnut
Kent Ira R 25 Waverly
Kent Sussie Mrs 1302 Commonwealth av
Kenyon Alfred 1730 Beacon
Keppler Theodore L Mrs 1110 Beacon
Kerig The Misses 1862 Beacon
Kerins Charles M 1651 Beacon
Kernan John B 127 Sumner rd
Kerr William J 68 Brington rd
Kerr Wm M 1334 Commonwealth av
Kerrigan Michael 26 Kent sq
Kerrigan Wm F Mrs 32 Thorndike
Kerry Fred'k A 487 Boylston
Ketchum Chas J Mrs 67 Carlton
Ketchem Rebecca Mrs 24 Euston
Kettembeil Adolph Dr 4 Davis av
Kettie J K 20 Verndale
Kettelle Fred'k W 1730 Commonwealth av
Keyes Henry F 5 Strathmore rd
Keyes Herbert W 15 Centre
Keyes John H 1811 Beacon
Kiggen Mary A Miss 93 St Paul
Kehl Carl 384 Harvard
Kickhan Chas Dr 125 Winchester
Kilby Quincy 116 Browne
Kilduff Blanche H 683 Washington
Kiley John C 330 Reservoir rd
Kiley Margaret Miss 142 Middlesex rd
Kilfer Wm G 106 Beals
Kilham Walter H 33 Edge Hill rd
Kelley Thomas J 1878 Beacon
Killgore A Nelson 247 Kent
Kelly Wm J 47 Orkney rd
Kimball Augusta Miss 2 Wellington ter
Kimball Caroline I Mrs 116 Winthrop rd
Kimball Edw T Mrs 88 Mason ter
Kimball Frank E 137 Fuller
Kimball Fred'k G Mrs 122 Sumner rd
Kimball Geo Alden 1487 Beacon
Kimball Geo F Mrs 30 Kilsyth rd
Kimball Grace S Mrs 1056 Beacon
Kimball Irving 1855 Beacon
Kimball Joseph S 145 Winthrop
Kimball Luther E 1258 Commonwealth av
Kimball Marguerite Miss 122 Sumner rd
Kimball Norton S 8 Hamilton rd
Kimball The Misses 294 Kent
Kimball Walter F 15 Williams
Kimball Warren H 199 Babcock
Kimmcutt Grace A Mrs 36 Claflin rd
Kimmel Edward Col 106 Pleasant
Kincaide The 1216 Commonwealth av
King Benj Frank 34 Winchester
King Bertha S Miss 1234 Commonwealth av
King Charles H 14 Sutherland rd
King Florence Miss 1234 Commonwealth av
King Franklin 10 Circuit rd
King Fred H 1464 Beacon
King Gelston 145 Middlesex rd
King Henry O 516 Harvard
King Helen Dr 516 Harvard
King James E 1340 Commonwealth av
King Joseph F 21 Summit av
King L Stone 15 Strathmore rd
King Marion C Mrs 14 Wellman
King May E Mrs 1589 Beacon
King Richard 71 Harvard av
King Wallace S 24 Lee rd
King W Mrs 140 Pleasant
Kingman Edward D 1822 Beacon
Kingman George F 42 Orkney rd
Kingman Granville 80 Corey rd
Kingsbury Annette A Mrs 63 Norfolk rd
Kingsbury Donald B 63 Norfolk rd
Kingsbury E H 93 Centre
Kingsbury Maude Miss 184 Aspinwall av
Kingsdale Samuel 140 Fuller
Kingsley Frederick Dr 122 Naples rd
Kingsley Robt C 60 Evans rd
Kinney Louis W 201 Rawson rd
Kinsey Harry H 184 Harvard av
Kinsman Fred'k R 71 Harvard av
Kinsman Gustavus 205 Rawson rd
Kinsman Richard T 59 Griggs rd
Kirby A E 1211 Commonwealth av
Kirby E A 1211 Commonwealth av
Kirby Edmond W 51 Stetson
Kirby Frank D 146 Hammond
Kirby Helen G Miss 81 Ivy
Kirby Lizzie B Mrs 9 Summit av

Kirk Florence Mrs 30 Claflin rd
Kirsten Mark S 1862 Beacon
Kissock Wm 49 Westbourne ter
Kistler Fred A 6 Thayer
Kittredge Helen H Miss 219 Harvard av
Kittredge Jeremiah C Mrs 91 Gardner rd
Kittredge Mrs 30-32-34 Centre
Kittredge Wheaton 106 Crafts rd
Klarfeld Harold I 81 Gibbs
Klebsattel Christian F 221 Winchester
Klein Ignatz 40 Winchester
Klein Wm 10 Beals
Kleis J G 71 Park
Klopot Abraham 126 Clark rd
Klous Benjamin 16 Warwick rd
Klous Bessie 1408 Commonwealth av
Klous Louis 119 Park
Klous Maurice H 191 Babcock
Klous Samuel 1086 Commonwealth av
Klukas George M 2 Colliston rd
Knapp Thomas S 63 Pleasant
Knapp Bliss 7 Chatham
Knapp Charles W Mrs 11 Wellington rd
Knight Alfred J Mrs 1087 Beacon
Knight Arthur A 229 St Paul
Knight Earle G 41 Commonwealth av
Knight Frederic H 17 Greene
Knight The Misses 1213 Beacon
Knight The Misses 1087 Beacon
Knoll Louis L 11 Devotion
Knopp Reinhold F 19 Strathmore rd
Knott Laura A Miss 150 Walnut
Knowles Katharine Miss 10 Dwight
Knowles Wm F Dr 10 Dwight
Knowlton Arthur H 43 St Paul
Knowlton Arthur W 38 Orkney rd
Knowlton D 120 Pleasant
Knowlton E A 1350 Commonwealth av
Knowlton George Warren 1486-88 Commonwealth av
Knowlton Walter H 1422 Commonwealth av
Knox James L 19 Alton pl
Knox Miss 1376 Commonwealth av
Knudsen Niels 1318 Commonwealth av
Koch Dorthory Miss 147 Thorndike
Koch Ernestine Mrs 147 Thorndike
Koch Herman 147 Thorndike
Kochersberger Howard 142 Middlesex rd
Koenig Gustav 35 South
Koopman Fanny Mrs 37 Centre
Kornfeld Felix Mrs 51 Naples rd
Koven Charles 166 Thorndike
Kramer A L 672 Washington
Kranter Chas E 81 Harvard av
Kreas Pius J 1862 Beacon
Kroeger Anthony J 677 Washington
Krogman Harold W 187 Babcock
Kronberg S 1742 Commonwealth av
Kueffner Julia A 1258 Commonwealth av
Kuhn Herbert L 97 Winthrop
Kurinsky Abraham 29 Salisbury rd
Kyle Warren O 93 Perry
Lacy Daniel G 14 Glen rd
Lacy E W Dr 11 Park
Lacy John H 138 Davis av
Lacy Mary A Miss 138 Davis av
Ladd Joseph H 77 Lanark rd
Ladd Lemuel R 72 Stedman
Lake James H 128 Clinton rd
Lake Martha A Mrs 617 Washington
Lake Norman H 1534 Commonwealth av
Lakin George M 36 Vernon
Lally Michael J 30 Davis av
La Mar Felix S 80 Browne
Lamb Augusta T Miss 138 High
Lamb Henry W 138 High
Lambert E Bradford 2 Claflin rd
Lampman Rodney W 205 Rawson rd
Lamont Mary Mrs 51 Centre
Lamson Charles J F 1246 Commonwealth av
Lamson Clement R 217 Babcock
Lamson Earl C 1815 Beacon
Lamson Edward S 1384 Commonwealth av
Lamson F G Mrs 217 Babcock
Lamson Wallace I 1815 Beacon
Lamson Winetta Miss 217 Babcock
Lancaster C E N 143 Coolidge
Lancaster Clarence E 143 Coolidge
Lancaster Joseph F 50 Wachusett rd
Land Wm J 103 Colbourne Crescent
Landers Chas H 96 College rd
Landers The Misses 1334 Commonwealth av

Landers Saul 30 Beals
Lane Alice Mrs 166 Coolidge
Lane Edgar C 82 Evans rd
Lane H R 28 Littell rd
Lane Oscar G 47 University rd
Lane Walter 166 Coolidge
Langan C M Mrs 143 Fuller
Langdon John 657 Washington
Langlois Frank N 208 Fuller
Langmaid Chase 1869 Beacon
Langmaid S W Mrs 1647 Beacon
Lanzben Agnes Miss 72 Summit av
Lapham Geo A 280 Clark rd
Lapham Henry G 514 Warren
Lapham Kenneth H 280 Clark rd
La Prease Ira 9 Auburn ct
Larchmont The 119 Park
Larsen Robert G 29 Copley
Lasbury Howard A 236 Rawson rd
Lasselle L D 93 Winchester
Latham Aaron H Mrs 44 Allerton
Lathian Thomas 1213 Beacon
Lathrop John C 87 Colchester
Lathrop Laura Mrs 87 Colchester
Laub S C 1200 Commonwealth av
Laubham C A 283 St Paul
Laurence Wm F 1064 Beacon
Lauriat Chas E Mrs 1031 Beacon
Laurie A W 208 Winthrop rd
Laurie John 85 Dean rd
Lavelle Wm Mrs 166 Naples rd
Lavigne Arthur N 1161 Commonwealth av
Lavine Charles 105 Winchester
Lawrence Chas G Mrs 36 Webster
Lawrence Chas H Dr 119 Willard rd
Lawrence Constance Miss 135 Ivy
Lawrence Edw Mrs 332 Tappan
Lawrence Edward Mrs 1133 Commonwealth av
Lawrence Florence M Mrs 1410-1412 Beacon
Lawrence Francis W Mrs 187 Mountfort
Lawrence Harriet F Mrs 235 Rawson rd
Lawrence H Hooper 98 Colchester
Lawrence Jennie Mrs 1246 Commonwealth av
Lawrence Mary B Miss 332 Tappan
Lawrence Stewart G 111 Waban Hill rd
Lawrence The 1410 Beacon
Lawrie Graham W 23 Stetson
Lawrie Martha Miss 23 Stetson
Lawson Josephine Miss 95 Mason ter
Lawson Peter H Mrs 79 Naples rd
Lawton Carl F 1255 Commonwealth av
Lazarus Dora Mrs 27 Littell rd
Leach Elizabeth D Mrs 5 Parkvale
Leach James E Mrs 5 Winchester
Leach Walter B 89 Naples rd
Leahy Frances T 82 Stedman
Leamy Charles R 1901 Beacon
Lear J Henry 1 Winchester
Learned James H 54 Cotswold rd
Leary Edith G 1200 Commonwealth av
Leary Leo 277 St Paul
Leary Michael 115 Stedman
Leatherbee Harriet B Mrs 114 Lancaster ter
Leatherbee Wm B Mrs 1243 Commonwealth av
Leavitt Fred'k A 166 Tappan
Leavitt Guy S Mrs 8 Littell rd
Leavitt John Mrs 1247 Beacon
Leavitt John W 47 Stetson
Leavitt Miss 30-32-34 Centre
Leavitt Peter M 157 Naples rd
Le Blanc Emelie Miss 14 Parkman
Lebon Charles P 1805 Beacon
Le Buff Mary A Mrs 127 Academy Hill rd
Le Clair William 237 Dean rd
Lee Charles E 2 Wellington ter
Lee Daniel 1668 Beacon
Lee Francis W 408 Hammond
Lee George M Dr 1668 Beacon
Lee Guy H 408 Hammond
Lee Guy Lester 1130 Commonwealth av
Lee G Winthrop 511 Chestnut Hill av
Lee Harry S 1680 Beacon
Lee Jeremiah 1668 Beacon
Lee Lucy H Miss 511 Chestnut Hill av
Lee Mary Mrs 1668 Beacon
Lee Miss 1240 Beacon
Lee Raymond H 1130 Commonwealth av
Lee The Misses 1668 Beacon
Lee Thomas F 1668 Beacon
Leeds Francis 1021 Beacon
Lees Walter Gilbert 25 Willard rd

Le Francis Fred Mrs 16 Manchester rd
Legge Edw 1070 Beacon
Leghorn George M 15 Stearns rd
Lehnemann Ann Mrs 131 Sumner rd
Lehneman Lawrence 10 Strathmore rd
Lehrburger Simon L 33 Naples rd
Leigh George T 72 Powell
Leigh R Vernon 97 Mason ter
Leighton Mary D Mrs 23 Sutherland
Leland Chas F 130 Longwood av
Leland Edmund F 30 Prescott
Leland Joseph D Mrs 60 Marshal
Lemeris Alphonso O 684 Washington
Lenox Hall 1213 Beacon
Lenz The Misses 45 Strathmore rd
Leonard G Francis 462 Harvard
Leonard George S 462 Harvard
Leonard Henry Col 367 Harvard
Leonard Joseph T 1425 Beacon
Leonard Lucius P 93 Perry
Leonard Melvin Holmes 62 Edgont
Leonard Merritt D 28 Monadnock rd
Leonard Pamelia A Miss 1425 Beacon
Leonard Parton 74 Egmont
Leonard The Misses 28 Monadnock rd
Leonardi Maria Mrs 172 Fuller
Leslie Earl D Mrs 1318 Commonwealth av
Lester Justin A 1402 Commonwealth av
Leslie Mary P Mrs 69 Summit av
Lessing Gould A 1218 Commonwealth av
Lett Hilda S Mrs 342 Harvard
Leve Sigmund 46 Green
Leven W S 44 Williams
Levi Harry Rabbi 24 Verndale
Levi Robert 1223 Beacon
Levin A P 27 Elba
Levin M G 36 Russell
Levine Abram 80 Columbia
Leonie Edw 144 Coolidge
Levey Wm N Mrs 58 Davis av
Levitt Max 49 Summit av
Levonsohn Max 10 Fuller
Levy Albert 5 Winchester
Levy B S Miss 5 Winchester
Levy Carrie G Miss 5 Winchester
Levy Gabriel B 35 Westbourne ter
Levy George J 49 Verndale
Levy Henry J 116 Pleasant
Levy Hyman J 179 Rawson rd
Levy Joseph 17 Gibbs
Levy Louis 17 Parkvale
Levy Nathan 7 Euston
Levy Sidney H Mrs 1066 Commonwealth av
Levy Sidney 1302 Commonwealth av
Lewis Charles 1 Auburn ct
Lewis Chas G Mrs 35 Harvard av
Lewis Florence A Miss 1862 Beacon
Lewis Henry Wood 231 St Paul
Lewis Hortense Miss 56 Egmont
Lewis Max 4 Euston
Lewis Verna A Miss 54 Green
Lewis Samuel W 32 Harvard av
Lewis W Edson Jr 1212 Commonwealth av
Leyland Fred'k M 126 Commonwealth av
Libbey Henry 1056 Commonwealth
Libby Nelson L 15 Gorham av
Libby Raymond E 32 Claflin rd
Libby Thomas E 56 Greenough
Libby Tobias 1419 Beacon
Lieb Hyman 55 Naples rd
Liebert Jack 155 Coolidge
Liffler Charles 1768 Beacon
Liggett Janice Miss 185 Hammond
Liggett Louis K 185 Hammond
Lill John W 105 Longwood av
Lillie Chas W 84 Spooner rd
Lima Wilbur O 21 Coolidge
Lincoln Albert L Jr 128 Middlesex rd
Lincoln Alfred 1223 Beacon
Lincoln Charles R 21 Addington rd
Lincoln Ean L 239 Rawson rd
Lincoln Hervey W 311 Clark rd
Lincoln James G 108 Winthrop rd
Lincoln Joseph 311 Clark rd
Lincoln Wm H 60 Beech rd
Lindahl Fred E 128 Davis av
Linder George Mrs 37 Philbrick rd
Lindgren Waldemar 176 Naples rd
Linenthal Harry Dr 1553 Beacon
Linn Chapin C 97 Mason ter
Linn Edgar C 93 Williston rd
Linscott Albert W 14 Green
Linsky Max 93 Fuller
Lipe Fred'k W 9 Babcock
Lipp Archie 2 Euston
Lipp Louise Mrs 2 Euston

Lippen Joshua S 20 Braemore rd
Lipsitz Jacob 41 Naples rd
Litchfield Everett S 86 Powell
Litchfield Frederick E 1588 Beacon
Litchfield Joshua Q 95 Fuller
Litchfield Miriam Miss 86 Powell
Litchfield Ruby B Miss 154 Thorndike
Litchfield Virgina de S Miss 86 Powell
Little Arthur D 5 Maple
Little Charles H Mrs 44 Winslow rd
Little Harry H 51 Winchester
Little James L 79 Goddard av
Little John M Dr 43 Upland rd
Little Laura R Miss 25 Goddard av
Little Marcus B 359 Tappan
Littlefield C A Mrs 1463 Beacon
Littlefield Jas A 15 Centre
Littlefield Joseph F 60 Gorham av
Littlefield The 1253 Beacon
Littlefield The Misses 1463 Beacon
Littlefield Wilbert H 1287 Commonwealth av
Livingstone Harry 1674 Beacon
Lloyd Augustine M 19 Garrison
Lloyd Norman D 157 Aspinwall av
Lloyd W S 1534 Commonwealth av
Locke Chas A Mrs 355 Hammond
Locke H A G 14 Hamilton rd
Locke Harriet S Miss 14 Hamilton rd
Locke Mary I Miss 12 Kingsbury rd
Lockett Wm F 177 Babcock
Lockwood Albert H 231 Rawson rd
Lockwood Bessie M 1412 Commonwealth av
Lockwood Ethel W Mrs 51 Gorham av
Lockwood Helen E Miss 94 University rd
Lockwood Mary H Mrs 94 University rd
Loder Halsey B Dr 16 Braemore rd
Lodge D M 17 Old England rd
Loeb Sigmund S 82 Fuller
Loeser George 36 Beals
Logan Hiram H 143 Tappan
Logan James F 72 College rd
Logan Robert J 79 Cypress
Logan Sarah E Miss 94 Pleasant
Logan The Misses 80 Pleasant
Lombard Percival 619 Boylston
London Abraham 159 Coolidge
London E M 1350 Commonwealth av
Londoner Hesman W 57 Addington rd
Long Alfred E 1254 Commonwealth av
Long Clarence F 193 Rawson rd
Long Walter C 3 Euston
Longee Guy 123 Kent
Longfellow Annie D 1258 Commonwealth av
Longhead Charles F 183 Babcock
Longley Edmund W 1470 Beacon
Longley I Newton Mrs 120 Pleasant
Longmoore Wm R 17 High
Longwood Day School 36 Browne
Longyear John Monroe 60 Leicester & 120 Seaver
Longyear John M 60 Leicester
Longyear Robert D 60 Leicester & 120 Seaver
Loomis L C Mrs 54 Marion
Loomis Nellie R Mrs 1173 Commonwealth av
Loomis Will J 60 Greenough
Loomis Wm R 2 Colliston rd
Lord Edgar N Mrs 1724 Beacon
Lord Edwin A 40 Pleasant
Lord Edwin W 40 Pleasant
Lord Henry G 434 Walnut
Lord Henry W 40 Pleasant
Lord James F 281 St Paul
Lord Jennie S Mrs 22 University rd
Lord Paul Mrs 671 Washington
Lord Wallace R 40 Pleasant
Lorey Adolph E 35 Priscilla rd
Loring Atherton 23 Prescott
Loring Emma Miss 2 Wellington ter
Lotham The Misses 36 Webster
Lothrop Arthur E 336 Clark rd
Lothrop F E Mrs 1455 Beacon
Lothrop George E Dr 127 Naples rd
Lothrop Theodore A 123 Fuller
Lott Jesse E Dr 1542 Commonwealth av
Loud A F Miss 35 Cypress
Lovejoy Emma S Mrs 1589 Beacon
Loucks Frederick L 1127 Commonwealth av
Louey A T Mrs 147 Mason ter
Lout Frank W 1340 Commonwealth av
Loveland Cleora Miss 7 Babcock
Loveland Joseph W Mrs 7 Babcock
Loveland Osborn Mrs 7 Babcock
Lovell Cornelia L Miss 10 Blake rd

Lovell Martha Dr 60 Babcock
Lovering Arthur 119 Westbourne ter
Lovering Ernest Jr 58 Welsh rd
Lovering Ernest 58 Welch rd
Lovett Augustus S 59 Windsor rd
Lovett A Sidney Jr 59 Windsor rd
Lovett E Gertrude Mrs 59 Windsor rd
Lovewell Frank S 202 Fuller
Lovie Harriet A Miss 176 Tappan
Loveley Geo J 1122 Commonwealth av
Lovett Albert J 3 Euston
Lovett Joshua Mrs 16 Euston
Low Edward G Mrs 28 Allerton
Low Edith M Miss 14 Pleasant
Low Frederick B 14 Pleasant
Low Joseph T Dr Jr 14 Pleasant
Lowe Flora H Mrs 1453 Beacon
Lowe Harry G 354 Chestnut Hill av
Lowell Enoch Mrs 310 Tappan
Lowell Guy Chestnut pl
Lowell James A 517 Hammond
Lowell John A 517 Hammond
Lowell Joseph Q Mrs 37 Egremont rd
Lowenstein Louise Mrs 1288 Commonwealth av
Lowrie Daniel A Mrs 18 Thorndike
Lubell Irving 80 Browne
Lucas Harry C Mrs 171 Thorndike
Lucas William A Mrs 236 Rawson rd
Luce Wm A 10 Wellington rd
Luker Elsie Miss 9 Summit av
Ludlam E Gordon 17 Lee rd
Ludlam Joseph S Mrs 17 Lee rd
Ludwig Frank J 24 Euston
Luker Mary E Mrs 9 Summit av
Lumb Eliza M Mrs 211 Harvard av
Lund Harrington Chase 1133 Commonwealth av
Lundberg Gustaf 71 Rawson rd
Lundblad Dennis B 1680 Beacon
Lunney James H 122 Kent
Lupton Plasket 306 Harvard
Lurvey S A Miss 156 Tappan
Lustig Simon 159 Coolidge
Luxton Denning D 29 Longwood av
Lyden Wm F 175 Winchester
Lyle Erline B Dr 14 Marion
Lyle Ernest T 1906 Beacon
Lyman Aaron J 33 Egremont rd
Lyman Florence G Miss 1694 Beacon
Lyman Fred'k S 1694 Beacon
Lyman Marshall 1469 Beacon
Lyman Walter J 1647 Beacon
Lynch Henry H 41 Mason ter
Lynch James J 71 Toxteth
Lynch John E 141 Salisbury rd
Lyndeman Chas 203 Winchester
Lynn Jane Mrs 21 Clark rd
Lyon Charles E 1477 Beacon
Lyon Ernest L 36 Alton pl
Lyon Harriett S Mrs 143 Kent
Lyon Ruth Miss 37 Warren
Lyon Wm H Mrs 37 Warren
Lyons A C 31 Russell
Lyons John 56 Addington rd
Lyons John W 1133 Commonwealth av
Lyons Julia L Mrs 1751 Commonwealth av
Lyons Leopold J 31 Gibbs
Lyons Lillian K Mrs 1778 Beacon
Mabbett Harry I 1752 Beacon
MacBride Maurice A 1037 Beacon
MacBride Paul O 1742 Commonwealth av
MacCaffray Allan H 1891 Beacon
MacCallum F A 12 Colbourne Crescent
MacConnell M Miss 1302 Commonwealth av
MacCoy Susan S Mrs 1244 Beacon
MacCoy Wm A 14 Marshal
MacDonald Agnes J Miss 1334 Commonwealth av
MacDonald D R 103 Abbotsford rd
MacDonald Freeman A Dr 87 St Mary's
MacDonald Mary A 37 Winchester
MacDonald Mary W Mrs 1815 Beacon
Macdonald Myra A Miss 1422 Commonwealth av
Macdonough Rodney 1592 Beacon
MacDougall Horace G 75 Clinton rd
MacDowall Alice H Mrs 8 Brewster ter
MacFarland Thomas T 119 Westbourne ter
Macgovern M Miss 1302 Commonwealth av
MacIntyre Henry 43 Winchester
MacIntyre Mary Miss 69 Cypress
Mack Thos W 84 Harvard av
MacKay Charlotte L Miss 109 Colbourne Crescent
MacKay Robert C 109 Colbourne Crescent

Mackay The Misses 1334 Commonwealth av
Mackay Wm K 17 Strathmore rd
MacKellar Thos 1082 Commonwealth av
Mackenzie D W Mrs 146 Winthrop rd
Mackey Caroline Mrs 179 Aspinwall av
Mackey Gertrude E Miss 481 Boylston
Mackey Jas P 20 Kent
Mackey Mack J 129 Aspinwall av
Mackie Ellen B Miss 31 Coolidge
Mackie Wm C Dr 54 Coolidge
MacKinnon Joseph C 50 Verndale
Macksey John 39 Stetson
MacLaughlin Chas Mrs 84 Harvard av
MacLean Jessta Mrs 62 Pleasant
MacLeod Allan M 145 University rd
Macleod Laura C Miss 1221 Beacon
MacLeod Mabel Mrs 4 Fuller
MacLeod Myrtle Miss 4 Fuller
Macmahon James 48 Salisbury rd
MacNaughton Wm 69 Babcock
MacMillan John A Dr 1801 Beacon
Macomber Jas 1368 Commonwealth av
Macomber Lowell P 137 Gardner rd
Macomber Mildred Miss 1100 Beacon
Macomber W H M 11 Russell
MacPherson Edith G Mrs 39 Williston rd
MacPherson Henry S 1863 Beacon
Macqueen Harriet M Miss 136 Middlesex rd
MacRobert J B 1340 Commonwealth av
Madden Chas J 1 Summit av
Madden Richard 17 Chesham rd
Maddock Agnes Miss 70 Harvard av
Maddocks Miss 61 Sewall av
Madigan Leo J 92 Winthrop rd
Maffitt Henry S 15 Euston
Magan John G 141 Fuller
Magee Andrew 9 Summit av
Magee Ralph Rev 5 Fairbanks
Magener Mary A Mrs 180 St Paul
Magrane Charles 60 Egmont
Maguire James F 1398 Commonwealth av
Maher Jas F 1302 Commonwealth av
Maher Wm T 1455 Beacon
Mahler Edw 1514 Beacon
Mahoney Daniel F 240 Babcock
Mahoney David J 1411 Beacon
Mahoney James E 147 Salisbury rd
Mahoney Joseph A 1238 Commonwealth av
Mahoney Katherine V 1125 Commonwealth av
Mainster Sarah Mrs 1537 Beacon
Majestic The 1569-71 Beacon
Major Marion Miss 54 Auburn
Makepeace Bertrand L 76 Harvard av
Makiller M M D 1302 Commonwealth av
Malcolm Alfred A C 350 Chestnut Hill av
Male Myron M Dr 1230 Commonwealth av
Mallard George M 1676 Beacon
Mallett Stephen P Dr 132 Middlesex rd
Malley Chas A 233 Commonwealth av
Malley John F 142 Fuller
Malley J H 1911 Beacon
Mallory G K 116 Longwood av
Mallory Tracy B 116 Longwood av
Malone Joseph A 93 Kilsyth rd
Malone Thomas F 110 College rd
Maloon Grant 287 Walnut
Malonson E N Miss 164 Thorndike
Mancovitz David Mrs 1251 Commonwealth av
Mandell Geo H Mrs 4 Auburn ct
Mandell Winthrop P 53 Alton pl
Mandelstam Isaac 79 Gibbs
Mandelstan Gertrude Miss 79 Gibbs
Mann Arthur M 5 Park
Mann Benj P 5 Park
Mann Howard T 14 Warwick rd
Mann Martha E Dr 5 Park
Mann Roland W 9 Colliston rd
Mann Wm O Mrs 48 Kilsyth rd
Mann Wm T 16 Colliston rd
Manners Charles H 93 Williston rd
Manning Ernest L 76 Marshal
Manning J Nelson 179 Clinton rd
Manning J M Mrs 1694 Beacon
Manning John T 121 Salisbury rd
Manning Joseph A 209 Buckminster rd
Manning Roger 209 Middlesex rd
Mansfield Frank E 9 Salisbury rd
Mansfield Geo W 489 Washington
Mansfield John J 310 Commonwealth av
Mansfield Margaret Mrs 24 Winchester

Mansion Davis 10 Davis av
Mansion Harold C 21 Russell
Manson Albert C 167 Clinton rd
Manson Fred'k T 135 Fuller
Manson Marion Miss 292 Clinton rd
Manson W L 1463 Beacon
Marble Albion M Mrs 176 Naples rd
Marble Florence W Miss 176 Naples rd
March Gordon B 85 Griggs rd
Marcus Bernard W 271 Dean rd
Marcus Morris S 16 Beals
Marcy Flora C Mrs 1885 Beacon
Marden Charles F 33 Westbourne ter
Marden Edw L 219 Commonwealth av
Marden Elizabeth Miss 33 Westbourne ter
Marden H H 16 Browne
Marden Russell 33 Westbourne ter
Margalis Edward S 74 Winchester
Marion Miss 1020 Commonwealth av
Marks Charles P 61 Columbia
Marks Philip 9 Gibbs
Marland Wm H 459 Chestnut Hill av
Marlone Annie F Miss 68 Fuller
Marlow A H 1056 Commonwealth av
Marlowe Mary F 68 Fuller
Marquardt A C 104 Columbia
Marsh Arthur E 619 Washington
Marsh Elmer M 146 Naples rd
Marsh Luman W 39 Addington rd
Marshall Alex 195 Davis av
Marshall Annie F Mrs 1213 Beacon
Marshall Cypress E Mrs 128 Academy Hill
Marshall Daniel 17 Kent
Marshall Dwight L 175 Clark rd
Marshall Edith R 71 Carlton
Marshall Edwin R 1793 Beacon
Marshall Frank Mrs 200 St Paul
Marshall George E 33 Summit av
Marshall George M Mrs 183 Clinton rd
Marshall Gertrude Miss 71 Carlton
Marshall Herman W Dr 168 Winthrop rd
Marshall Irving F 35 Allerton
Marshall James Dr 195 Davis av
Marshall John K Mrs 1216 Commonwealth av
Marshall John R 71 Carlton
Marshall John R Dr 783 Washington
Marshall Louise Miss 1213 Beacon
Marshall Ralph S 106 Marion
Marshall Wm 397 Harvard
Marson Leon A 84 Harvard av
Marston A M 1302 Commonwealth av
Marston Cora J Dr 1269 Commonwealth av
Marston J B 255 Clark rd
Marston Shirley Mrs 1578 Beacon
Martinner Mary J Miss 360 Harvard
Martin Alma F 1318 Commonwealth av
Martin Clarence A 62 Dwight
Martin Edward B 243 Harvard av
Martin Edwin S 111 Suffolk rd
Martin George 349 Commonwealth av
Martin Horace J 57 Longwood av
Martin Miss 16 Stetson
Martin Seth L 1470 Beacon
Marvel Harry E 7 Auburn ct
Marvin George R 155 Coolidge
Marvin Thomas O 66 Marshal
Mason Cora F Miss 516 Harvard
Mason Henry M 516 Harvard
Mason Sidney L 516 Harvard
Mason Frances A D 21 Fuller
Mason Frank H 21 Fuller
Mason Harry W 84 Harvard av
Mason Henri A 236 Rawson rd
Mason James 1514 Beacon
Mason William 809 Washington
Mason William R 15 Colbourne Crescent
Masse The Misses 17 Bartlett Crescent
Massell Frank W 104 Manet rd
Massey John J Mrs 234 Harvard
Massey Thomas 96 Browne
Massoletti Frances H Mrs 31 Longwood av
Mather Eugene H 92 Dean rd
Mathorne Sue M Miss 2 Claflin rd
Matsuki Edward T 815 Washington
Matthews S F 395 Harvard
Matthewson Herbert M 56 Verndale
Mattice Richard G 1886 Commonwealth av
Mattock Wm K 1481 Beacon
Mattox Frances S Mrs 22 Garrison rd
Mattox Willard S Mrs 24 Winchester
Mattson W Frank 162 Walnut
Matz A H 811 Washington
Maue Walter Gregory 155 Coolidge

Maxcy Warren L 75 Centre
Maxson Irving F 95 Centre
May Charles Edwin Mrs 56 Cummings rd
May Edith Miss 231 Rawson rd
May Edith R Miss 146 Tappan
May George A 62 Pleasant
May Isac 76 Winchester
May Mary C Miss 11 Evans rd
May The Misses 62 Pleasant
Mayberry Lowell A 12 Parkman
Mayer Brantz Lieut Com 51 Kenwood
Mayer Charles R Mrs 1867 Beacon
Maynard Chas H 22 Dana
Maynz Inez A Mrs 609 Washington
Mayo Amy E Miss 1561 Beacon
Mayo Eliot B Mrs 1561 Beacon
Mayo Lincoln 1561 Beacon
Mayo Mary Mrs 127 Browne
Mayo Norman H 116 Tappan
Mayor Marion Miss 54 Auburn
Mazur Louis 20 Claflin rd
McAleer Charles L 206 Clark rd
McAloon Wm F 24 Murdock
McAnarney C Y Mrs 1681 Beacon
McArthur Donald 166 Naples rd
McArthur Robert 15 Westbourne ter
McAvoy Edw 106 Davis av
McAvoy Gwendolyn Mrs 37 Winthrop
McAvoy Mary E Miss 37 Winthrop
McAvoy The Misses 106 Davis av
McBride Bessie Miss 1128 Commonwealth av
McCaffey Robt R 7 Vernon
McCaffrey Thomas B 32 Kent
McCallum Wm S 1862 Beacon
McCandlish John 88 Pleasant
McCarthy Arthur 20 Abbotsford rd
McCarthy Edw 8 Dwight
McCarthy Francis P 1212 Commonwealth av
McCarthy George 1533 Beacon
McCarthy John J 29 Old Colony rd
McCarthy Mae Miss 1238 Commonwealth av
McCarthy Sarah E Mrs 20 Abbotsford rd
McCarthy Theresa Miss 20 Abbotsford rd
McCarthy Thomas A 125 University rd
McCarthy Timothy Mrs 26 Browne
McCarthy William H 1745 Commonwealth av
McCarthy Wm Mrs 146 Thorndike
McCarthy The Misses 146 Thorndike
McCarty Miss 117 Kent
McCarter Fred'k W 180 St Paul
McCaulley S W Mrs 9 Wellman
McClare Roy 1302 Commonwealth av
McClaskey Frank A 16 Sutherland rd
McCleary H C Miss 3 Auburn ct
McClellan James H 1800 Beacon
McClellan Robert N 1800 Beacon
McClelland George H 195 Davis av
McClintock Wm H Mrs 4 Warwick rd
McCobb Abbie E Mrs 47 University rd
McCoffrey James 3 Summit av
McCollom Ann J Mrs 24 Auburn
McCollom Daisy B Miss 24 Auburn
McConnell C W Dr 83 Park
McConnell Frederic W 10 Auburn ct
McConnell George 10 Sewall av
McConnell James E 76 Egmont
McConnell Wm C 1066 Commonwealth av
McConville Francis 43 Orkney rd
McCormack 1318 Commonwealth av
McCormack Jane M 1258 Commonwealth av
McCormack John W 50 Amory
McCormick James Mrs 106 Pleasant
McCormick Oran 189 Babcock
McCormick Robt J 44 Kilsyth rd
McCorry Charles E S 1647 Beacon
McCorry Madeline S Miss 1647 Beacon
McCorry Marie J Miss 1647 Beacon
McCorry Wm H 1647 Beacon
McCoy Frank B Mrs 61 Sewall av
McCracken E James 4 Davis av
McCracken Geo H 4 Davis av
McCracken Harry B 106 Browne
McCracken Wm P 15 Auburn pl
McCullough John 256 Walnut
McCullough T Miss 1334 Commonwealth av
McCutcheon Norman D 147 Winthrop
Mc Dermott Charles W 147 Longwood av
McDermott James C Lieut 1426 Commonwealth av
McDermott The Misses 1302 Commonwealth av

McDonald Dougall Mrs 9 Osborne rd
McDonald John W Mrs 19 Green
McDonald Susanne S Mrs 1200 Commonwealth av
McDonald Raymond 1127 Commonwealth av
McDonald Wm Dr 47 Garrison rd
McDonald Wm J 161 Harvard av
McDonough Chas A 1417 Beacon
McDorothy De C Miss 1740 Beacon
McDowell Mary H Mrs 44 Coolidge
McDuff James 31 Stetson
McElroy Robert 10 Davis av
McEnnary Thomas O 1741 Commonwealth av
McEvoy Stephen J 175 Fuller
McField Clifford E 246 Clark rd
McGaffee W J 38 Selkirk rd
McGarry James T F 2 Thorndike
McGee Andrew 24 Williams
McGillen The Misses 101 Cypress
McGillicady Miss 1540 Commonwealth av
McGillicuddy Dennis J 1524 Commonwealth av
McGinnis E F Mrs 16 Strathmore rd
McGinnis George B 48 Winchester
McGinnis John 48 Winchester
McGinnis John B 48 Winchester
McGinnis The Misses 48 Winchester
McGlone Chas H 223 Harvard av
McGlynn James T Dr 1853 Beacon
McGonagle A 19 Shailer
McGowan Fred'k L 318 Tappan
McGowan Miss 1334 Commonwealth av
McGowen Thomas S 1471 Beacon
McGown John L 84 Westbourne ter
McGrail Patrick 185 Davis av
McGravre James 46 Williams
McGrane William 46 Williams
McGrath Cornelius D 35 Winchester
McGrath J Frank 219 Commonwealth av
McGrath John F 1411 Beacon
McGrath J W 1340 Commonwealth av
McGrath Mrs 1376 Commonwealth av
McGraw Jerome G 108 Westbourne ter
McGregor Alex 281 St Paul
McGregor Miriam Miss 281 St Paul
McGregor W Eugene 565 Hammond
McGuane James A 185 Winthrop
McGuire Wm B 32 Kent sq
McHale Christopher 133 Westbourne ter
McHenry Edith D Miss 408 Hammond
McHugh Rose Mrs 180 Naples rd
McInerney Daniel 21 Milton rd
McInnes Dorothy Miss 32 Borland
McInnes Edwin G 32 Borland
McIntosh David F Mrs 1537 Beacon
McIntosh Robt Y 37 Egremont rd
McIntyre Alfred R 3 Euston
McIntyre Lona Miss 48 Harrison
McKay Mary A Mrs 1378 Beacon
McKay Ralph W 1302 Commonwealth av
McKean Richard M Dr 54 Dwight
McKenney Fred W Dr 158 Cypress
McKenney Wm A 134 Babcock
McKenzie A G Mrs 233 Harvard
McKenzie Ernest 219 Harvard av
McKenzie F L 19 Winslow rd
McKey Clara Miss 45 Stearns rd
McKey Joseph Mrs 22 Stearns rd
McKey Wm R Mrs 18 Stearns rd
McKissock Wm 48 Devon
McKnight A J Dr 19 Hamilton rd
McKnight S W 1376 Commonwealth av
McKnight Wm S 1376 Commonwealth av
McLachban John N 1257 Commonwealth av
McLain Wm T 50 Cypress pl
McLaughlin H V Dr 1459 Beacon
McLaughlin James E 326 Reservoir rd
McLaughlin Matthew E 112 Davis av
McLean Charles A 77 Walnut
McLean Ivory D 156 Coolidge
McLean Philana Miss 139 University rd
McLellan Archibald Mrs 57 Alton pl
McLeod Caroline Mrs 158 Harvard
McLeod Manseore 16 Davis av
McLeod Miss 206 Chestnut Hill av
McMahon Francis J Dr 370 Washington
McMahon James F 195 Winchester
McMahon Margaret C Miss 195 Winchester
McMahon Mary E Mrs 195 Winchester
McMahon Mary M Miss 195 Winchestery

McMahon Peter T 370 Washington
McMahon Thomas F 370 Washington
McMahon Thomas F 1412 Commonwealth av
McMannis C H 1486-88 Commonwealth av
McManus John J 1862 Beacon
McMillan Angus A 249 Walnut
McMorrow James J 1740 Beacon
McMullen Berta Miss 13 Regent Circle
McMurray Annie C Mrs 465 Washington
McMurray Joseph Mrs 102 Davis av
McNamara John J 102 College rd
McNamee Frank Mrs 1202 Commonwealth av
McNary Wm S 84 College rd
McNeel Margaret J Mrs 487 Boylston
McNeel Reed W 487 Boylston
McNeelie E 166 Naples rd
McNeill H 1216 Commonwealth av
McNeil Harold F 16 Deacon
McNeil James F 338 Clinton rd
McNeil James G 56 Spooner rd
McNeilly E Mrs 27 Babcock
McNeilly Matthew 103 Browne
McNeilly Robt A Jr 41 Egremont rd
McNeilly Scott 32 Stedman
McPherson Alice M Mrs 34 Park
McPherson Carroll W 42 Garrison rd
McPherson John 69 Harvard av
McPherson John Bruce 42 Garrison rd
McPherson Wm H 184 Winchester
McQueeney John J 677 Washington
McQuesten Fred'k 1560 Beacon
McQueston George E Mrs 14 Still
McQuid John 68 Fuller
McQuillen Bryant 6 Selkirk rd
McShane James 1223 Beacon
McSkimmon Donald 483 Boylston
McSkimmon Madeline Miss 20 Clinton rd
McVey John R 59 Corey rd
McSkimmon Wm B 20 Clinton rd
McSorley Adelaide C Miss 20 Winchester
McSorley Chas F 20 Winchester
Mead Albert W 60 Windsor rd
Mead Anna M Miss 19 Euston
Mead Charles Henry Mrs 30 Stetson
Mead Edwin D Mrs 19 Euston
Mead Fred'k S 75 Fisher av
Meade John P 5 Druce
Means Wm J 501 Boylston
Mears Henry A 47 Strathmore rd
Medbery George A 12 Williams
Meehan Catherine Mrs 41 Brington rd
Meehan Joseph J 1469 Beacon
Meehan Marjorie C Miss 34 Parkman
Meehan Nicholas J 34 Parkman
Meharg Alex 125 Browne
Meins Alice J Miss 50 Longwood av
Melcher George 1213 Beacon
Melcher Woodbury 25 Garrison rd
Mellers M T Miss 12 Fuller
Mellows C P 146 Thorndike
Mellus E Lindon Dr 12 Fuller
Melziah L Weiner Mrs 64 University rd
Mendell Seth 75 Longwood av
Mendelsohn Aaron 1378 Beacon
Mendelsohn Gabriel M Dr 98 St Paul
Mendelsohn Harris 295 Tappan
Mendelsohn Louis Dr 25 Russell
Mendleston Irving 104 Columbia
Mendum Alice I Mrs 1797 Beacon
Mendum Wm 1334 Commonwealth av
Mercer Robert J 92 Browne
Merchant Samuel 1086 Commonwealth av
Merrick Mrs 119 Colchester
Merrier S 58 Verndale
Merrigan John J 20 Winchester
Merrigan Patrick H 57 Aspinwall av
Merrill A B Mrs 16 Centre
Merrill Albert B 55 Addington rd
Merrill Albert B 282 Buckminster rd
Merrill Almira H Mrs 1768 Beacon
Merrill Donald F 282 Buckminster rd
Merrill D W 16 Centre
Merrill Frank Abner 123 Dean rd
Merrill Fred'k B 1254 Commonwealth av
Merrill Fullerton 16 Stedman
Merrill John 16 South
Merrill Joshua 145 Longwood av
Merrill Luther M 62 Green
Merrill Meldon H 15 Gibbs
Merrill Roger 49 Pleasant
Merrill Samuel W 19 Wellington rd
Merrill Samuel N Mrs 1924 Beacon

Merrill Thomas Mrs 1486-88 Commonwealth av
Merrill Wm F 489 Boylston
Merritt Daniel C 1061 Beacon
Merritt M E Mrs 33 Cypress pl
Merritt Robert H 185 Davis av
Merry Harold S 49 St Mary's
Mersereau Henry B 3 Englewood av
Meserve Albert J 175 Middlesex rd
Meserve Edwin A Dr 1318 Commonwealth av
Metcalf Stephen B 65 Greenough
Metcalfe George W 65 Greenough
Metieur Jean B 24 Claflin rd
Metler Roy A 1334 Commonwealth av
Metropole The 1455 Beacon
Metzner Maxwell A 215 Harvard av
Meyer Albert R 156 Ivy
Meyer Lucien 20 Park
Micheles Kate K W Mrs 15 Lanark rd
Middlebrook M I Mrs 1253 Beacon
Middleton J E Mrs 84 Harvard av
Miles Edw B 239 Clinton rd
Miles John S Mrs 21 Auburn
Millan M E Miss 1384 Commonwealth av
Millea Edward D 1298 Commonwealth av
Miller Albert E 109 Commonwealth av
Miller Alton L Ph D 25 Clinton rd
Miller Asher 423 Harvard
Miller Celeste E Mrs 146 Naples rd
Miller Charles A 430 Harvard
Miller Fred'k W 123 Kilsyth rd
Miller George C 24 Lanark rd
Miller Grace Miss 9-11 Centre
Miller Harold T 105 St Paul
Miller Henry Mrs 1477 Beacon
Miller Jas M 1284 Commonwealth av
Miller Jennie Mrs 1474 Commonwealth av
Miller Joseph 1284 Commonwealth av
Miller Joseph C 1928 Beacon
Miller M L 81 Gibbs
Miller Ralph M 21 Addington rd
Miller Robert 9-11 Centre
Miller Stanley R 128 Crafts rd
Miller The Misses 25 Clinton rd
Miller Victor 53 Strathmore rd
Miller Wm B 1616 Beacon
Miller Wm L 1616 Beacon
Miller Wm T 93 Abbotsford rd
Miller Wm T 109 Commonwealth av
Millet Marie Miss 1125 Commonwealth av
Millett Chas H 97 Mason ter
Milligan Andrew W 1368 Commonwealth av
Mills A Ernest 47 Winthrop
Mills Arthur Mrs 22 Irving
Mills Edgar 124 Babcock
Mills Edward C 6 Prescott
Miles Florence Miss 47 Winthrop
Milne Robert Wilson 1384 Commonwealth av
Milner Francis 3 Summit av
Miner Dorothy Miss 385 Clinton rd
Miner Gertrude L Mrs 17 Westbourne ter
Miner Henry B Mrs 385 Clinton rd
Miner Homer A 23 Warwick rd
Minnis David 36 Toxteth
Minniss Grace E Mrs 12 Parkman
Minor Stacy 1060 Beacon
Minor Walter C 23 Warwick rd
Minot Carter 1263 Commonwealth av
Minot George S Mrs 20 Clark rd
Mintz Herman A 105 Winchester
Miranda Bessie K Mrs 1862 Beacon
Mitchel Miss 1322 Commonwealth av
Mitchell Byron R 31 Osborne rd
Mitchell Cecil W 17 Milton rd
Mitchell Chas F 14 Selkirk rd
Mitchell Ellen E Mrs 196 Gardner rd
Mitchell Harold G 5 Beals
Mitchell James 1368 Commonwealth av
Mitchell Joseph M 1651 Beacon
Mitchell Oliver 1561 Beacon
Mitchell Samuel Holland 78 Chestnut Hill av
Mitchell The Misses 31 Osborne rd
Mitchell Walter 166 Naples rd
Mitchell Wm A 50 Waban Hill rd
Mitnick Frank L Mrs 807 Washington
Mitton George W 134 Salisbury rd
Mitton Richard 1694 Beacon
Mitton Robert 134 Salisbury rd
Mixter Samuel 307 Warren
Mock Emanuel E 59 Longwood av
Mocpherson Marion Mrs 22 Hyslop rd
Moeldner Antoine L Mrs 22 Emerson
Moeldner Louis 22 Emerson

Moeser David E 26 Kenwood
Moffat Robert T Dr 72 York ter
Moir Edith R Miss 334 Hammond
Moir John 334 Hammond
Moir Marguerite Dr 71 St Mary's
Moir William 71 St Mary's
Molineaux Joseph A 42 Brington rd
Molineaux Nita A Miss 42 Brington rd
Moller Kenneth 107 Upland rd
Mongey Fred'k K 1694 Beacon
Monk Richard H 1469 Beacon
Monks Frank H 47 Monmouth
Monroe Charles E 132 High
Monroe John H 30 Gardner rd
Monroe John I 30 Gardner rd
Monroe The Misses 30 Gardner rd
Monteux P 31 Dwight
Montgomery Fred Mc K 60 Gorham av
Montgomery Howard 123 Davis av
Montgomery Wm P 65 Pleasant
Montgomery Wm P Jr 65 Pleasant
Mongheny Wm Mrs 1 Clinton Path
Moody Arthur M 43 Garrison rd
Moody Ella Mrs 772 Washington
Moody Harry C 75 Park
Moody Henry C 6 Wellman
Moody McIver Dr 107 Waban Hill rd
Moody Perry W 44 Orkney rd
Moody Samuel A 1677 Beacon
Mooney The Misses 165 Winchester
Moore Addison Rev 14 Norfolk rd
Moore Chas A 1141 Commonwealth av
Moore Clarence L 83 Francis
Moore C F 317 Clark rd
Moore Edw E 83 Beals
Moore Edward 1125 Commonwealth av
Moore Emery B 262 Kent
Moore Frances Mrs 1292 Commonwealth av
Moore George W 45 Coolidge
Moore Grace Miss 29 Williston rd
Moore Harry E 233 Harvard
Moore Henry W 1213 Beacon
Moore Isabelle T Miss 262 Kent
Moore James E 165 Naples rd
Moore James R 29 Williston rd
Moore John 326 Chestnut Hill av
Moore John G 1213 Beacon
Moore J Herbert Mrs 29 Williston rd
Moore L Phelander 143 Fuller
Moore Marguerite Miss 29 Williston rd
Moore Mary T V Dr 1402 Commonwealth av
Moore Murphy Mrs 83 Beals
Moore Pauline Miss 27 Williston rd
Moore Samuel R 5 Parkvale
Moorhouse Alfred H 274 Dean rd
Moorehouse Wm R 3 Brewster ter
Moran John W 173 Davis av
Moreland Edward L 14 Marshal
Morey Arthur C 1888 Beacon
Morey Edwin Mrs 1821 Beacon
Morey T Prescott Dr 108 University rd
Morgan Bertha Everett 1376 Commonwealth av
Morgan Hubert S 1376 Commonwealth av
Morgan James Mrs 7 Cummings rd
Morgan Jesse G 12 Sutherland rd
Morgan Matilda Mrs 14 Cypress
Morgan S St John 27 Circuit rd
Morin George A 15 Winslow rd
Mork Harry S 6 Fuller
Morrill Edward H 5 Cambridge ter
Morrill John F 1070 Beacon
Morrill Leon G Mrs 21 Warwick rd
Morrill Lilla M Miss 5 Cambridge ter
Morrill Lillian M Miss 1070 Beacon
Morrill Ralph W 783 Washington
Morrill The Misses 15 Babcock
Morris D F Fitz 1137 Commonwealth av
Morris George E 215 Winchester
Morris Henry G 136 Pleasant
Morris Louis P 185 Rawson rd
Morris Parker D 1754 Beacon
Morrison Edwin I Mrs 194 St Paul
Morrison Elmer E Dr 1141 Commonwealth av
Morrison John W 27 Waverly
Morrison Lawrie B Dr 106 Sumner rd
Morrison N Brooks Dr 1658 Beacon
Morrison Newton 153 University rd
Morrison Norman B Dr 85 Francis
Morrison Wm Mrs 15 Holden
Morrisson Willard C 1223 Beacon
Morrow J B Mrs 1267 Commonwealth av
Morrow Clarence E 189 Rawson rd
Morrow Grace C Mrs 157 Naples rd
Morse Arthur C 1376 Commonwealth av

Morse Adelbert H 1481 Beacon
Morse Arthur M 31 Pleasant
Morse Charles W 2 Washburn pl
Morse Daniel D Mrs 356 Tappan
Morse Edw W 49 Sumner rd
Morse Eugene R 15 Salisbury rd
Morse Eugene S 18 Thayer
Morse George W Dr 22 Hyslop rd
Morse Harold E 46 Orkney rd
Morse Jacob C 93 Fuller
Morse Jacob R 17 Hawes
Morse Joseph P 1875 Commonwealth av
Morse Leigh 49 Sumner rd
Morse Morris Miss 3 Alton pl
Morse Philip R 164 Chestnut Hill rd
Morse Samuel M 677 Washington
Morse Simon 65 Green
Morse The Misses 157 Walnut
Morse Wm F 64 Dean rd
Morse Winfield B 1246 Commonwealth av
Morss Chas A 164 Chestnut Hill rd
Morss Chas A Jr 164 Chestnut Hill rd
Mortimer David 78 Stedman
Mortimore Robert W 164 Winchester
Morton Annie H Mrs 1 Clinton Path
Morton Arthur L 48 Hawes
Morton Clarence L 208 Winthrop rd
Morton Oscar E 25 John
Morton Richard W Mrs 172 Dean rd
Moses George W Mrs 747 Washington
Moses Guy P 39 Dwight
Moses Kirke L 46 Garrison rd
Mosman Wm A 360 Commonwealth av
Moss Isidor 24 Strathmore rd
Moss James W Mrs 20 Winchester
Mosser Jacob 87 St Mary's
Mossman Walter B 312 Tappan
Mortey Jane L Miss 42 Lawrence rd
Mortey Katherine P Miss 42 Lawrence
Moulton Elizabeth L Miss 80 Hammond
Moulton John 69 Griggs rd
Moultrop Irving E 1203 Commonwealth av
Mowry Jared James 193 Winchester
Mowry Mary G Mrs 60 Gorham av
Mowry Oscar B Mrs 136 St Paul
Moynahan Thomas 125 Sumner rd
Moynes Karl W 17 Green
Mudgett Abbie D Mrs 48 Harrison
Mudgett Henry L 72 Centre
Muir Margaret Miss 243 Harvard av
Muir Maude Mrs 243 Harvard av
Muldoon James P 122 Thorndike
Muldoon Mary A Mrs 122 Thorndike
Muldowney Francis F 273 Walnut
Mullen James 142 Pleasant
Mullen J M 72 Egmont
Mullen Thomas A 11 Orkney rd
Mullens Wm F 8 Brewster ter
Mulligan Henry L 126 Manet rd
Mullins The Misses 56 Dwight
Mulloney Daniel C 1834 Beacon
Mullowney Edw F 34 Emerson
Mullowney Ellen Mrs 79 Aspinwall av
Mulveny Wilfred 31 Westbourne ter
Mumford George S 24 Essex rd
Munford A H Mrs 1157 Commonwealth av
Mungoran John F 1246 Commonwealth av
Munroe Fred'k W 33 St Paul
Munroe George L 1384 Commonwealth av
Munsell Wilbert W Lieut 20 Claflin rd
Munsil Fred C 9 Kenwood
Munson Nelson H 101 Longwood av
Munsterberg H Mrs 53 Westbourne ter
Munsterberg The Misses 53 Westbourne ter
Murdock Harold 81 Middlesex rd
Murdy Wm F 1726 Commonwealth av
Murnan Charles E 25 Gibbs
Murnane E L Miss 12 Manchester rd
Murnane Timothy H Mrs 12 Manchester rd
Murphy Alphonsers J 17 Englewood av
Murphy Edward J 11 Kinross rd
Murphy E T 1116 Commonwealth av
Murphy Frank J 1880 Beacon
Murphy James 117 Stedman
Murphy James R 184 St Paul
Murphy James Smiley 1575 Beacon
Murphy Margarett Miss 46 Williams
Murphy M E Mrs 9 Parkvale
Murphy Randall Miss 184 St Paul
Murphy Stephen A Mrs 174 Winthrop rd
Murphy Thomas B 1540 Commonwealth av
Murphy Thomas F 1730 Beacon

Murphy Thos H 1622 Commonwealth av
Murphy Wm H Jr 84 University rd
Murray Grace E Mrs 18 Fuller
Murray Henry J Sr 1 Washburn pl
Murray Henry J 2 Washburn pl
Murray John H 1890 Beacon
Murray Mae 132 Naples rd
Murray Mary A Miss 21 Thayer
Murray Michael J 12 Euston
Murray M E 1402 Commonwealth av
Murray Thomas 26 Cypress
Murray Ziba Mrs 170 Kent
Mutt Chas 123 Kent
Myer Myer L Mrs 1114 Commonwealth av
Myers Bertha Mrs 26 Claflin rd
Myers Clark Mrs 1081 Beacon
Myers Francis 1322 Commonwealth av
Myers Gladys Miss 227 Harvard av
Myers Harry 134 Fuller
Myers Holland 224 Rawson rd
Myers M W 45 Mason ter
Myers Samuel A 10 Selkirk rd
Nadel Charles 125 Browne
Naggel Wm J 59 Marion
Nagle Frank J Mrs 1376 Commonwealth av
Nagle John J 92 Coolidge
Nagle John Jr 25 Coolidge
Nangle Patrick J 108 Longwood av
Naugler Winsor B 3 Brewster ter
Naphen Peter S 16 Hamilton rd
Naples The 157 Naples rd
Nash Bradley Del 70 Hyslop rd
Nash Chas S 176 Winthrop rd
Nash Edward R 70 Hyslop rd
Nash Edward R Jr 70 Hyslop rd
Nash Frank K Mrs 7 Colchester
Nash Maud C Mrs 106 Marion
Nash Samuel G 77 Toxteth
Nash Wm B 210 Winthrop rd
Nason Louise Miss 86 Waban Hill rd
Nason Samuel K 33 Waverly
Nathan Jacob 215 Babcock
Nathan John 429 Harvard
Nathanson Mathew A 1157 Commonwealth av
Nauman George V 56 Dwight
Navin Anthony E 7 Strathmore rd
Navison Joseph 16 Fuller
Nay Frank N 1724 Beacon
Nay Ralph H 1724 Beacon
Naylor Willie P 24 Hamilton rd
Nayor Harry 54 Egremont
Neal James A 1080 Beacon
Neall Newit J 40 Crafts rd
Neary Elizabeth Miss 1242 Commonwealth av
Neary John 1242 Commonwealth av
Needham Herbert C 526 Harvard
Needham Peter J 65 Colbourne Crescent
Neehan Mary Mrs 1289 Commonwealth av
Neeley James C 135 High
Negus Sam P 72 Penniman rd
Neidith Katherine Miss 1862 Beacon
Neill Arthur Williams 131 Freeman
Neilly Wm C 1809 Beacon
Nelson Agnes Miss 1302 Commonwealth av
Nelson Arthur T 146 Algonquin rd
Nelson Carl 94 Browne
Nelson Donald 21 Fairbanks
Nelson Edith L Miss 1269 Commonwealth av
Nelson Edwin M 56 Marshal
Nelson Elizabeth M Mrs 1750 Beacon
Nelson George L 149 Longwood av
Nesbitt E Earle 15 Green
Nesbitt Harold E 127 Crafts rd
Nesson Israel 1742 Beacon
Nesson Julius I 1742 Beacon
Nettleton Ralph B 55 Lanark rd
Nevin Charles K B 149 Longwood av
Newcomb Chas B 1470 Beacon
Newcomb Chas Cutler 15 Green
Newcomb Edward C 50 Centre
Newcomb E W Miss 120 Fuller
Newcomb F W 120 Fuller
Newcomb Fred'k W 120 Fuller
Newell David B 53 Winthrop
Newell James W 84 High
Newell John L Mrs 84 High
Newell Louise Mrs 1862 Beacon
Newell Lyman C 97 Fuller
Newell Wm A 1086 Commonwealth av
Newell Wm C 1867 Beacon
Newhall C Herbert Mrs 1120 Beacon
Newhall C Stanton 1232 Beacon
Newhall Chas Alex 46 Griggs rd

Newhall Chas 1080 Beacon
Newhall Geo A 109 Winchester
Newhall Gertrude B Mrs 71 Francis
Newhall Henry W 56 Harvard av
Newkirk Newton 59 Crowninshield rd
Newman Elizabeth B Dr 227 Rawson rd
Newman James E 1862 Beacon
Newsam Alfred 166 Naples rd
Newton Adeline F Mrs 81 Ivy
Newton Alice N Miss 1376 Commonwealth av
Newton E B 22 Gardner rd
Newton Elizabeth C Miss 96 Summit av
Newton Helen C Miss 81 Ivy
Newton Herbert B 96 Summit av
Newton Herbert B Jr 1862 Beacon
Newton John H 96 Summit av
Newton Thomas 96 Summit av
Niccolls Francis A 26 Stetson
Nicholl John S 51 Holland rd
Nichols Florence M Mrs 1834 Beacon
Nichols Henrietta Miss 1224 Commonwealth av
av
Nichols Herbert Dr 219 Commonwealth av
Nichols Jack T 10 Dwight
Nichols Leonard B 1232 Beacon
Nichols Mary L Mrs 1716 Beacon
Nichols Reeby M 10 Dwight
Nichols Robert 1716 Beacon
Nichols Wendell L 43 Buckminster rd
Nichols Woodbury Dr 1066 Commonwealth av
Nickerson Arthur H 47 Clark rd
Nickerson Benj S 1251 Commonwealth av
Nickerson Henry E 50 Kenwood
Nickerson Kingsbury F 1514 Beacon
Nickerson Ralph D 30 Powell
Nickerson Wm H 1060 Beacon
Niditch Lincoln 6 Fuller
Nielsen Valdemar A 5 Winchester
Niles Nathaniel W 157 Middlesex rd
Nilsson Edward 107 Griggs rd
Nisson H Archibald Dr 217 Winchester
Noble George 143 Kilsyth rd
Noone George H 198 High
Noorden E Van 124 Park
Norcross Irving M 1869 Beacon
Nordell Ora V Miss 29 Thayer
Nordell Philip A Rev 29 Thayer
Norman Wm E Mrs 51 Gorham av
Norris Almon E 47 Gibbs
Norris Chas S 5 Mason ter
Norris Ethel Miss 5 Mason ter
Norris Michael W 23 Orkney rd
Norris Winthrop G 89 Marion
North Edward C Mrs 217 Harvard
North Frank A 285 Clark rd
North Frank A Jr 36 Orkney rd
Northrop Delbert W 219 Aspinwall av
Norton E Russell 41 Powell
Norton George N 202 St Paul
Norton J Henry Mrs 15 Parkvale
Norton John W 1056 Beacon
Norwood C Augustus 11 Hawes
Norwood Chas T 1918 Beacon
Nourse Winfield Lee 111 Sumner rd
Nova Jay Mrs 1090 Beacon
Nowell Grant W 10 Beals
Noyes David W Mrs 1120 Commonwealth av
Noyes Eliza R Mrs 307 Tappan
Noyes Harry E 1031 Beacon
Noyes Willard 1141 Commonwealth av
Nugent George R 7 Babcock
Nurenberg Emanuel 95 Fuller
Nurenberg Fred 43 Dwight
Nute Marietta Miss 208 Winthrop rd
Nutt Alice E Mrs 1 Strathmore rd
Nutt Frank A 86 Babcock
Nutt Natalie E Miss 1 Strathmore rd
Nutting Elmer W 219 Commonwealth av
Nye Augustus S 77 Evans rd
Nye Charles F 12 Sutherland rd
Nye Robert W 295 Clinton rd
Nye Walter B 39 Kingsbury rd
Nyhen J Albert 12 Kent sq
Nyhen John J 77 Brington rd
Oakes Francis J Jr 278 Warren
Oakes Marcia H Miss 1862 Beacon
Ober Frank R Dr 1382 Beacon
Ober I V Miss 1253 Beacon
Ober Leon E 83 Francis
O'Brien Edw F 57 Dwight
O'Brien Elizabeth M Miss 1520 Commonwealth av
O'Brien Eugene F 87 Abbotsford rd

O'Brien Henry J Mrs 185 Davis av
O'Brien James D 1520 Commonwealth av
O'Brien John B 1520 Commonwealth av
O'Brien John H 11 Stearns rd
O'Brien John J 28 Oakland rd
O'Brien Katherine A Miss 1500 Commonwealth av
O'Brien Mary Miss 40 Salisbury rd
O'Brien Mary Mrs 122 Beals
O'Brien Robert L 30 Upland rd
O'Brien The Misses 111 Westbourne ter
O'Brien Walter A 295 Commonwealth av
O'Brion Clinton 1242 Commonwealth av
Obst Alfred 41 Osborne rd
Obst Charles M Mrs 41 Osborne rd
Obst The Misses 41 Osborne rd
O'Callaghan John J 3 Sutherland rd
Ochs Alfred G 1030 Commonwealth av
O'Connell A H Cardinal 49 Rawson rd
O'Connell Daniel F 239 Rawson rd
O'Connell Edward J 234 Pleasant
O'Connell John 219 Commonwealth av
O'Connell Joseph E 130 Pleasant
O'Connell Josephine D Miss 1056 Commonwealth av
O'Connell M F 26 Gorham av
Odabashian Armao Miss 1400 Beacon
Odabashian M 1400 Beacon
O'Daniel J Allen 1862 Beacon
O'Day John S 34 Davis av
O'Day Michael J 34 Davis av
O'Day Michael 70 Harvard av
Ogden David B 25 Alton pl
Ogden Hugh W 25 Kennard rd
Ogden Joan Miss 25 Kennard rd
Ogden Nancy Miss 25 Kennard rd
O'Hearn Francis J 191 Davis av
O'Hearn John E 191 Davis av
O'Hearn Michael J 191 Davis av
Ohlund Wm 208 Winthrop rd
O'Kane John 31 Lawrence av
O'Kane Katherine E Mrs 235 Rawson rd
O'Lalor John J 16 Kenwood
Olaguibel Roy E 1679 Beacon
Olcott Annie B Mrs 1075 Beacon
Olcott Chas S 71 Babcock
Olcott L Herbert 1862 Beacon
Oldfield Joseph J Mrs 4 Strathmore rd
Oley Mrs 1302 Commonwealth av
Oliver Jennie Mrs 19 Green
Olker Perry B 125 Clinton rd
Olmstead Charles H 74 Green
Olmsted Caroline Miss 222 Warren
Olmsted Fred'k Law Mrs 99 Warren
Olmsted Fred'k L 99 Warren
Olmsted John C Mrs 222 Warren
O'Loughlin Patrick 54 Cypress
Olsen Geo F 495 Boylston
Olsen Harry E 202 Fuller
O'Mealey John W 38 Kilsyth rd
O'Meara Henry J 4 Priscilla rd
O'Meara Henry Mrs 49 Priscilla rd
O'Neill Carroll C 191 Davis av
Ong Eugene W 116 Colchester
Onthank Chas F 85 Waban Hill rd
Orcutt F W 185 Winthrop
Orcutt Lucius W Mrs 9 Corey rd
Ordway Ella A Mrs 41 Orkney rd
Ordway Gilbert F Mrs 37 Milton rd
Ordway John A 1691 Beacon
Ordway Joseph H 77 Fuller
Organ Fred'k T 1023 Beacon
Organ Gladys T Miss 1023 Beacon
Organ Josephine Miss 1023 Beacon
Orler Jordan 51 Babcock
Orler The Misses 51 Babcock
Orlick Max 216 Clark rd
O'Riordan J P 283 St Paul
Ormsbee Ella S Miss 783 Washington
Orr James 16 Claflin rd
Orr S Sanford Dr 1489 Beacon
Orth Harold 1200 Commonwealth av
Osborn George Leland 166 Hyslop rd
Osborn Kilby Page 166 Hyslop rd
Osborn Maud Mrs 7 Harvard av
Oser Louis M 666 Washington
Osgood Benj F 1859 Beacon
Osgood Philip W 1340 Commonwealth av
O'Shea Edward F Dr 20 South
O'Shea John 120 Sutherland rd
Oshry Myer 55 Beals
Otis Herbert F 125 Holland rd
Overton Charles J 48 Kilsyth rd
Owen Benjamin 1651 Beacon
Owen Francis H 70 Sewall av
Owen Fred'k E 1516 Commonwealth av

Owen Fred L 1406 Commonwealth av
Owen Walter R D 1415 Beacon
Owens Joseph E 117 Kent
Oyden John E 1135 Commonwealth av
Packard Annie E Miss 40 Evans rd
Packard John C 7 Dana
Packard Louise Miss 4 Stedman
Paddleford Miss 61 Longwood av
Paddock Clarence E 16 Littell rd
Padover Simon 295 Tappan
Page Chas A 1117 Boylston
Page Evalyn E C Miss 1470 Beacon
Page Francis E 158 St Paul
Page Genevieve C Miss 107 Fuller
Page George A 1117 Boylston
Page George A Jr 1117 Boylston
Page Helen B Miss 1117 Boylston
Page J Waldo 107 Fuller
Page Kate S Mrs 31 Pleasant
Page L Coues 67 Powell
Page Mary E Mrs 107 Fuller
Page Philip S 158 St Paul
Paige Frank E 41 Park
Paige Sam K 1872 Commonwealth av
Paige Walter W 9 Sewall av
Paine A B 1353 Beacon
Paine Arthur C 1539 Beacon
Paine Bertha B Mrs 1082 Commonwealth av
Paine Dexter S 28 Emerson
Paine Frederick W 46 Dudley
Paine Isaac 36 Waverly
Paine Rene Evans Jr 34 Welsh rd
Paine The Misses 83 Lee
Paine Wm D 28 Emerson
Palais Joseph 4 Euston
Palmer Daniel C 12 Wellman
Palmer Dudley B 1101 Beacon
Palmer Frederick E 139 Newton
Palmer George J 144 Essex
Palmer Harriet R Miss 107 University rd
Palmer Lizzie C Mrs 1132 Commonwealth av
Pane Mary R Miss 81 Griggs rd
Paradise L Miss 29 Winchester
Parchert Frederick C 1734 Beacon
Parchert Frederick L 1734 Beacon
Parchert Winifred Miss 1734 Beacon
Parish Roswell Jr 43 Strathmore rd
Parish Roswell 43 Strathmore rd
Park The Misses 15 Centre
Parker Beatrice Miss 1100 Beacon
Parker Boardman J 48 Dwight
Parker Chas H 1056 Beacon
Parker Chas W Mrs 38 Garrison rd
Parker Dorothy Miss 68 Monmouth
Parker Edwin L 26 Brington rd
Parker Emma L Mrs 60 Gorham av
Parker Ernest E 1334 Commonwealth av
Parker F D Dr 1203 Beacon
Parker George E 1100 Beacon
Parker George N 1 Winchester
Parker George S 68 Monmouth
Parker Gerard L 78 Lancaster ter
Parker Ira 94 Corey rd
Parker James A 158 Thorndike
Parker James A 573 Hammond
Parker Lee Hamilton 72 Englewood
Parker Miss 671 Washington
Parker Philip S 175 Mountfort
Parker R H Mrs 142 St Paul
Parker Robt B 119 Crafts rd
Parker The Misses 142 St Paul
Parker The Misses 6 Strathmore rd
Parker W A Mrs 95 Centre
Parker Wm H 33 Marion
Parkhurst L B Mrs 43 Abbotsford rd
Parkinson Morris B 73 Coolidge
Parks Wm A 1768 Beacon
Parson Anna R Mrs 1561 Beacon
Parson Frederick 160 Kent
Parsons Henry C 118 Pleasant
Parsons Herbert C 20 Hammond
Parsons Leavitt Cooley 1213 Beacon
Parsons Marjorie H Mrs 134 Pleasant
Parsons M Catherine Miss 118 Pleasant
Partridge Francis C 26 Browne
Partridge Frank T 64 Amory
Partridge Henry E 12 Euston
Partridge Katherine Miss 64 Amory
Partridge Richard B W 64 Amory
Pascorelli John B 267 Commonwealth av
Passon L M 5 Parkvale
Pastene Chas A 1688 Beacon
Patch Eugene A 4 Wellington ter
Paterson A Miss 104 Pleasant
Paterson Walter A 58 Marshal
Pattee F H 1020 Beacon
Pattee George Q Washington

Pattee James W 11 Park
Patten E S Osborne 90 Naples rd
Patten Gilbert E R Mrs 38 Winchester
Patten Stephen K Dr 228 Pleasant
Pattern Henry 1079 Beacon
Patterson Edwith Florence 184 Commonwealth av
Patterson J Edward 55 Strathmore rd
Patterson John 278 Walnut
Pattison Lee Marion 135 Fuller
Patton James E Jr 23 Warwick rd
Paugh Rufus Mrs 1242 Commonwealth av
Paul Alfred J 197 Clinton rd
Paul Charles C 7 Strathmore rd
Payson Althea Miss 14 Allerton
Payson Beatrice Miss 14 Allerton
Payson Charles C 14 Allerton
Payson Gilbert R Mrs 175 Mountfort
Payson Hilda Miss 14 Allerton
Payson Samuel C 48 Beech rd
Peabody Charles N 1033 Beacon
Peabody Lucy Miss 25 Kinross rd
Peacock Joseph H 43 Summit av
Peak Clarence L Mrs 26 Littell rd
Pearl Blanche A Miss 1824 Beacon
Pearl Joshua R 1824 Beacon
Pearsall Harry F 92 University rd
Pearson Adelaide Miss 350 Tappan
Pearson Charles H 350 Tappan
Pearson Frank L 197 Rawson rd
Pearson Horace B 360 Tappan
Pearson Jessie E Miss 197 Rawson rd
Pearson Joseph L 27 Cypress pl
Pease George A Dr 94 Corey rd
Pease Ward T 1926 Beacon
Peavy Leo 300 Kent
Peavy Silas 300 Kent
Peck Arthur K 19 Washington rd
Peck J R 40 Winchester
Peck Joseph A 38 Garrison rd
Peckham Joseph H 1887 Beacon
Pegram Virginia Miss 46 Dudley
Peirce Edward 1090 Beacon
Peirce Edward R 41 Strathmore rd
Peirce George A 134 Middlesex rd
Peirce George H Dr 23 Sutherland rd
Peirce George L 23 Sutherland rd
Peirce George Mrs 713 Washington
Peirce H E Mrs 234 Harvard
Peirce J Gilbert 79 Williston rd
Peirce Richard B 713 Washington
Pelham Thomas W 106 Clinton rd
Pelkey Wallace Mrs 1043 Beacon
Pelousky Nathan 8 Egremont rd
Pelton The Misses 114 Lancaster ter
Pemberton Frank A Dr 333 Clark rd
Pembroke The 1463 Beacon
Pendleton Arno J 1880 Beacon
Pendleton Ethan M 137 Fuller
Pendleton John C 485 Washington
Pendleton Rudolph Tucker 1742 Commonwealth av
Penniman Mary C Mrs 36 Orkney rd
Penn Henry 140 Thorndike
Penn William 15 Parkman
Pepper Marion G Mrs 1795 Beacon
Perchard C Bertram 1871 Beacon
Perry Fred'k B Dr 194 Aspinwall av
Perry Karlton G Dr 16 Circuit rd
Perin Donald Wise 26 Osborne rd
Perin Ellwood T 23 Naples rd
Perin George L Jr 23 Naples rd
Perin George L Rev 23 Naples rd
Perkins Alice A Miss 460 Walnut
Perkins Charles B 207 Fisher av
Perkins Chas F Justice 481 Boylston
Perkins Ellen C Miss 460 Walnut
Perkins Fred'k H 460 Walnut
Perkins Harley M 82 Sewall av
Perkins Henry G 82 Monmouth
Perkins James 129 Centre
Perkins Jane Miss 11 Verndale
Perkins Louis L 460 Walnut
Perkins Louise M Miss 460 Walnut
Perkins Paul F 481 Boylston
Permar Bryan S 41 Crafts rd
Perrin Alberta L Miss 356 Walnut
Perrin Lewis Mrs 356 Walnut
Perrin Usip 124 Davis av
Perry Blanche Miss 1253 Beacon
Perry Edw K 96 Harvard av
Perry Lucille H Mrs 65 Pleasant
Perry Wm E 49 Addington rd
Perry William F Mrs 14 Monmouth ct
Pessel Walter C 32 Powell
Peters Maurice E Dr 779 Washington
Peterson Abbot Rev 353 Walnut
Peterson Abbot Rev 305 Walnut
Peterson Frank S Lieut 133 Westbourne ter

Peterson Louisa Mrs 86 Westbourne ter
Petitmermet Jules 1230 Commonwealth av
Petrain August H 1482 Beacon
Petri G Hector 30 Dudley
Pettee Eugene E 31 Westbourne ter
Pettengill B Tyner Mrs 462 Chestnut Hill
Pettengill Mary L Miss 462 Chestnut Hill av
Pettis Frank A Mrs 1141 Commonwealth av
Petzoldt R L Dr 1028 Commonwealth av
Pevear Fred'k S 23 Babcock
Pevear John B 1897 Beacon
Peyser Meyer 1677 Beacon
Phalen Francis M 1738 Beacon
Phaneuf Albert E 37 Egremont rd
Pheeney Herbert E 8 Brewster ter
Phelan James J 11 Cheswick rd
Phelan Stanley A 1127 Commonwealth av
Phelps Lucy D Mrs 95 Sutherland rd
Philben John F 675 Washington
Philbrick Helen Miss 182 Walnut
Philbrick Merchant E 154 Kilsyth rd
Philbrook Verne H 324 Chestnut Hill av
Phillip Hyman 96 St Paul
Phillips Alice Mrs 1284 Commonwealth av
Phillips Frank W 226 Clark rd
Phillips Fred'k G 67 Griggs rd
Phillips Geo W 529 Chestnut Hill av
Phillips Isidor Mrs 5 Verndale
Phillips Jessie Mrs 1029 Beacon
Phillips M C Mrs 1722 Commonwealth av
Phillips Otis 50 Beacon
Phillips Ralph B 15 Regent Circle
Phillips The Misses 24 Claflin rd
Phippen George S 1676 Beacon
Phipps Charles E 54 Clark rd
Phipps Horace J 92 Chiswick rd
Phipps Josiah B 210 Winthrop rd
Phipps William M 1161 Commonwealth av
Phoenix The 229 Harvard
Pickett John C 15 Alton pl
Pickler Pauline Mrs 1298 Commonwealth av
Piehler Edgar V 39 Clinton rd
Piehler Otto J 39 Clinton rd
Pierce Annie M Mrs 84 Pleasant
Pierce Arthur Dr 168 Aspinwall av
Pierce Carlos T 239 Rawson rd
Pierce Chas F Mrs 227 Rawson rd
Pierce Clara E Miss 84 Pleasant
Pierce Dean 150 Fisher av
Pierce Edward Judge 51 Garrison rd
Pierce Edw W 26 Abbotsford rd
Pierce Edwin W 138 Middlesex rd
Pierce Everett E 223 Aspinwall av
Pierce F A Mrs 34 Parkman
Pierce Helen D Mrs 1437 Beacon
Pierce J Homer 27 Irving
Pierce Joseph 1386 Beacon
Pierce Louise I Miss 27 Irving
Pierce Marion Miss 1437 Beacon
Pierce Priscilla Miss 26 Abbotsford
Pierce Samuel B 22 Garrison rd
Pierce Wm E 17 Alton pl
Pierce Willard 198 St Paul
Pierson Edward 58 Monmouth
Piez Richard Mrs 127 Browne
Pigott Reginald 100 Naples rd
Pike Frederick A 7 Sutherland rd
Pike Frederic A 93 Evans rd
Pike George D 93 Evans rd
Pike Harrington 1862 Beacon
Pike Henry L 164 Kent
Pike Robert 57 Longwood av
Pike Sarah W Miss 100 Upland rd
Pillsbury Franklin C 16 Brewster ter
Pillsbury Kenneth C 111 Longwood av
Pillsbury Wm H C 111 Longwood av
Pineo Chas H 123 Kent
Pinfield Carlos E 1892 Beacon
Pingree Annie E Mrs 1595 Beacon
Pingree Delia L Miss 60 Gorham av
Pingree Fred'k J Mrs 60 Gorham av
Pinkham Carl Edwin 1137 Commonwealth av
Pinkham Henry W Rev 7 Wellington ter
Pinkham Vincent L 37 Claflin rd
Pinkham Wm T 39 Winthrop
Pinner James A 26 Babcock
Pirie John C 15 Strathmore rd
Pishon Elizabeth Miss 120 Pleasant

Pitcher Willard D Commonwealth av
Pitman Theodore B 36 Euston
Pitt Robert M 487 Boylston
Place Albert C 198 St Paul
Platt H Leslie 10 Auburn pl
Platt Wm R 30-32-34 Centre
Plimpton Theodore B 244 Fisher av
Plumer C Bolton 1269 Commonwealth av
Plummer Celeste M Miss 87 Harvard av
Plummer Curtis 224 Rawson rd
Pollard Albert A 122 Davis av
Pollard Elizabeth Mrs 122 Davis av
Pollard George E 86 Perry
Pollard M E Miss 86 Perry
Pollock E Mrs 1742 Beacon
Pomeroy M T Mrs 260 Commonwealth av
Pond Marion Miss 5 Philbrick rd
Pond Virgie C Dr 5 Philbrick rd
Poners Harry 1284 Commonwealth av
Poole Everett H 46 Orkney rd
Poole Frank E 35 South
Poole George B 23 Woodman rd
Poole George R 58 Lancaster ter
Poole Henry B 1334 Commonwealth av
Poole J Rogers 6 Hamilton rd
Poole William D 112 Sumner rd
Poor Agnes B Miss 25 Fairmount
Poor George E Mrs 31 Kent sq
Poor Harry W 71 Griggs rd
Poor John R 1120 Beacon
Poor Lucy T Miss 25 Fairmount
Poor Miss 487 Washington
Popas Paul Dr 70 Columbia
Pope Alex 1013 Beacon
Pope Arnold W 1248 Beacon
Pope Joseph 30 Winchester
Pope Ralph L 16 Monmouth
Pope Walter B 1402 Commonwealth av
Parosky Mathew 68 Columbia
Porter Asa H 2 Auburn ct
Porter C Frank 339 Clark rd
Porter F Addison 465 Washington
Porter Felex F 38 Winchester
Porter Fred'k E Com 48 Salisbury rd
Porter George M 69 Longwood av
Porter Harry W 1127 Commonwealth av
Porter Helen M Mrs 1382 Beacon
Porter Helen M Mrs 106 Pleasant
Porter Henry 112 Pleasant
Porter Lewis B Mrs 19 Lancaster ter
Porter Michael H Mrs 3 Fuller
Porter Miss 1368 Commonwealth av
Porter 1368 Commonwealth av
Portsmouth Hall 1213 Beacon
Portsmouth Hall 1203 Beacon
Posner David H 251 St Paul
Potter Alice G Miss 33 Westbourne ter
Potter Estelle E Miss 1822 Beacon
Potter Florence H Mrs 176 Naples rd
Potter Harry S Jr Mrs 61 Westbourne ter
Potter H Leslie Miss 1622 Beacon
Potter Helen Miss 5 Park
Potter Herbert S 63 Goddard av
Potter Herbert S 176 Naples rd
Potter Hiram J 1622 Beacon
Potter Leicester R 191 Babcock
Potter Mary L Mrs 33 Westbourne ter
Potter Maurice 299 Tappan
Potter Ralph E 797 Washington
Potter Raymond A 32 Russell
Potter Wm W 5 Park
Pouher Christopher G 7 Vernon
Pouley John W 208 Fuller
Poulin Edmond L 76 Marshal
Pover William Mrs 1350 Commonwealth av
Powell Frank A 36 Orkney rd
Powell John G 1546 Commonwealth av
Powell Mildred Miss 1298 Commonwealth av
Powell Wm B 39 Essex rd
Power Austin Mrs 1223 Beacon
Power Charles O 1246 Commonwealth av
Power Elliott 1223 Beacon
Power F W 1070 Beacon
Power Percival G 1376 Commonwealth av
Powers Frank H 88 Williston rd
Powers Hale Dr 68 Davis av
Powers James Fred'k 80 Centre
Powers John J 34 Abbotsford rd
Powers Leland T Mrs 130 Buckminster rd
Powers Nauna Mrs 183 Harvard av
Powers Ralph A 287 Kent
Prager Geo S 1396 Commonwealth av

Prager Philip Mrs 1406 Commonwealth av
Prather Elizabeth Miss 278 Warren
Pratt Chas Greenleaf 1878 Commonwealth av
Pratt Edwin B Mrs 1459 Beacon
Pratt Ellen E Miss 1584 Beacon
Pratt Frank R 122 Babcock
Pratt Joseph H Dr 36 Upland rd
Pratt Louis M Jr 33 Kingsbury rd
Pratt Louis Mortimer 46 Suffolk rd
Pratt Reginald T 1386 Beacon
Pratt Walter D 61 Pleasant
Pratt Wm S 177 Winthrop
Pray Bessie Mrs 50 Stedman
Pray Miss 1253 Beacon
Pray Thomas O Mrs 1157 Commonwealth av
Pray Thornton C 198 Rawson rd
Preita Philip P Mrs 223 Harvard av
Preble Charles E 86 Summit av
Preble W E Dr 14 Browne
Prellwitz Henry 42 Cypress
Prendergast Julia E Miss 98 Lancaster ter
Prendergast Katharine A Miss 98 Lancaster ter
Prendergast Martin J Mrs 121 Browne
Prendergast Mary E Miss 98 Lancaster ter
Prendergast Raymond C 1726 Beacon
Prendergast Thomas S 1240 Beacon
Prentiss Albert 11 Strathmore rd
Prentiss Kenneth 11 Strathmore rd
Prentiss Walter H 11 Strathmore rd
Presbrey Palmer E 245 Clinton rd
Presbrey Ruth C Miss 245 Clinton rd
Prescott Samuel C 249 Tappan
Prescott Wm H 30 Littell rd
Preston Chas L Mrs 1817 Beacon
Price Forrest 111 Fuller
Price Henry 70 Beals
Price Malcolm D Mrs 119 Marion
Price The Misses 111 Fuller
Prichard Eva C Miss 94 Harvard av
Priddy Allan L 9 Babcock
Pride Duncan McF 1213 Beacon
Priest Holden C 88 Thorndike
Priest Mortimer 88 Thorndike
Prince A Mrs 122 Pleasant
Prince Jacob 112 Pleasant
Prince James H Mrs 1470 Beacon
Prior Fred F 4 Monadnock rd
Proctor Charlotte E Mrs 79 Fairmount
Proctor Edw O 19 Wellington rd
Proctor George W 79 Fairmount
Proctor Georgianna Mrs 1213 Beacon
Proctor Howard C 42 Orkney rd
Proctor James S 90 Naples rd
Proctor Thomas W 23 Hammond
Proctor W G Mrs 195 St Paul
Proeschold Carl H E Mrs 30 Stetson
Proulx Ernest E 141 Longwood av
Prout Henry B 62 Circuit rd
Prouty Lewis I 393 Walnut
Provare Walter F 1546 Commonwealth av
Prudden Edith Miss 322 St Paul
Prudden Elizabeth Miss 322 St Paul
Prudden Lillian Miss 322 St Paul
Prussian Samuel W 47 Corey rd
Pullen Raymond L 1368 Commonwealth av
Pullman Jas M 1302 Commonwealth av
Pulsifer Geo A 1238 Commonwealth av
Pulsifer Mary G Miss 150 Babcock
Pulsifer Sarah C Mrs 150 Babcock
Punchard Wm H 14 Dana
Purdy C Phillips 12 Strathmore rd
Purdy James E 1386 Beacon
Purington Frank H 17 Kilsyth rd
Purington Joseph A 410 Harvard
Purinton James L 63 Winthrop
Purney John A 17 High
Purves R Murray 16 Windsor rd
Pushee Miss 1376 Commonwealth av
Pushee Roy E 18 Fuller
Putnam David H 89 St Paul
Putnam Fred'k H Mrs 1578 Beacon
Putnam George T 18 Monmouth ct
Putnam Harry R 29 Winchester
Putney Henry M 191 Buckminster rd
Putney John S 66 University rd
Puesh Joseph A 1066 Commonwealth av
Queen Stuart A Prof 151 Davis av
Quigley Michael H 65 Naples rd
Quimby A R Mrs 34 Kilsyth rd
Quimby William 1223 Beacon
Quimby Wm C Dr 83 Penniman rd
Quinby Winfield S 173 Davis av
Quinlan Harold 52 High

Quinlan Joseph J 137 Walnut
Quinlan M W 52 High
Quinn Adelaide A Mrs 40 Claflin rd
Quinn Ellen J Mrs 1714 Commonwealth av
Quinn Frederick 100 Centre
Quint Harry 84 Browne
Rasheotise Ray 115 Browne
Raddin Thomas 318 St Paul
Radway Wm S 103 Commonwealth av
Rae Colin Carew 1127 Commonwealth av
Rae James Y 1469 Beacon
Rae Joseph F 157 Naples rd
Ragle Benjamin H Dr 12 Shailer
Rahs Chester E 59 Longwood av
Rainbow Sanatorium 162 Mason ter
Rambonnet Henri Alexandre 1378 Beacon
Ramsay Harry O 132 Algonquin rd
Ramsay Paul 57 Alton pl
Ramsbottom J G 86 Commonwealth av
Ramseyer Charles T Mrs 354 Chestnut Hill av
Ramsey John C Jr 36 Kilsyth rd
Ramsey John P 262 Beacon
Ranson Homer E 1472 Commonwealth av
Rand Howard C 283 Tappan
Rand Leon P Mrs 180 Clark rd
Rand L W 23 Regent Circle
Rand S F Mrs 209 Winchester
Rand Waldron H 1795 Beacon
Rand Wallace 26 Chestam rd
Rand Wallace 26 Chesham rd
Rand Koodbury 180 Clark rd
Randall Harry Le Roy 37 Dwight
Randall Roger M Dr 91 Salisbury rd
Randolph Houghton Mrs 16 Brewster ter
Ranger Carolyne Miss 8 Dwight
Ranger Casper Mrs 8 Dwight
Rankin Burt A 127 Kilsyth rd
Rankin Isaac O Rev 69 Centre
Raphael B F 1128 Commonwealth av
Rapp Frank A 31 Claflin rd
Rasmason H A 1486-88 Commonwealth av
Ratchiffe Olive T Miss 1862 Beacon
Ratcliffe A S Mrs 1218 Commonwealth av
Ratcliffe Anna E Mrs 1788 Beacon
Rath Edward F 32 Orkney rd
Ratzkoff Peter 15 Littell rd
Ray Herbert 1063 Beacon
Ray Walter S 21 Harvard av
Raymond Charles R 1376 Commonwealth av
Raymond Melinda E Miss 126 Harvard
Read Charles W 1082 Commonwealth av
Read Cora W Miss 36 Harrison
Ready Wm A 112 Winthrop rd
Reardon C P 71 Winchester
Reardon Henry C 189 Aspinwall av
Reardon John A Jr 126 Kilsyth rd
Record Chas A 1584 Beacon
Redding Chas S 1915 Beacon
Redford The 1334 Commonwealth av
Reece Franklin A 7 Pine rd
Reed Arthur T 1090 Beacon
Reed Chas F 15 Warwick rd
Reed Chas W 49 Winchester
Reed Edgar W 11 Euston
Reed Edwin Mrs 60 Marshal
Reed E Waldo 15 Gibbs
Reed Emily C Miss 158 Salisbury rd
Reed George 37 Bartlett Crescent
Reed Harold F 51 Winchester
Reed J Hervey Mrs 1090 Beacon
Reed James H 1106 Boylston
Reed Martin B 208 Fuller
Reed Reginald H Mrs 14 Wellington rd
Reed Samuel B 779 Washington
Reed Thomas 1376 Commonwealth av
Reed Wm G Mrs 1932 Beacon
Reed Wm 1584 Beacon
Reedvick Joseph F 194 St Paul
Reeve Frank P 39 Oakland rd
Reeve Louise Sprague 1141 Commonwealth av
Reeves Charles F 129 University rd
Regan F W Dr 24 Winslow rd
Regnier Ernest J 465 Washington
Reid Charles 14 Hawthorn rd
Reid Edith C 14 Hawthorn rd
Reid K T 14 Hawthorn rd
Reid Walter E Dr 116 Fuller
Reid Wm T Jr 14 Hawthorn rd
Reilley John C 31 Stearns rd
Reilly Catherine Mrs 83 Browne
Reilly Norbert J 8 South

Reinberg Charles 77 Browne
Reinberg Etta B Mrs 1199 Beacon
Reinhart Mark Mrs 27 Stearns rd
Reisman Leo Frank 17 Gibbs
Reizenstein Emile 20 Stedman
Remick Eliot W 59 Addington rd
Reservoir Court 1862-1870 Beacon
Reynold Frank J 202 Fuller
Reynold Aileen Miss 238 Walnut
Reynolds Alice G 238 Walnut
Reynolds Chas S 1862 Beacon
Reynolds Frank H C 74 University rd
Reynolds Gertrude Miss 238 Walnut
Reynolds Henry V Dr 112 Salisbury rd
Reynolds John 1120 Beacon
Reynolds Milton F 184 Clark rd
Reynolds Philip K 26 Monmouth
Reynolds S W 124 Park
Reynolds The Misses 124 Park
Reynolds Wm B 1213 Beacon
Rhoades Frank P 28 Russell
Rhodes Daniel P 46 Welch rd
Rhodes Edgar L 92 Evans rd
Rhodes Fred F 255 St Paul
Rhodes Leonard H 9 Downing rd
Rhodes Mary A Mrs 92 Evans rd
Rhodes Robert D Mrs 19 Strathmore rd
Rice David F 1486-88 Commonwealth av
Rice Emily A Miss 36 High
Rice Fred'k A 25 Stearns rd
Rice Fred Hume 48 Williams
Rice Frederick W Dr 16 Elko
Rice Horace 1334 Commonwealth av
Rice John C 1788 Beacon
Rice John F 32 Orkney rd
Rice Lepine H 2 Wellington ter
Rice Marshall S 93 Winchester
Rice Phidelah E 286 Clark rd
Rice Robert L 1712 Beacon
Rice Wm Dr 1459 Beacon
Rice William Mrs 489 Washington
Rich Bertha S Mrs 5 Park
Rich Ernest F 1350 Commonwealth av
Rich George 44 Centre
Rich Henry Mrs 309 Buckminster rd
Rich Joseph A 16 Coolidge
Rich Raymond A 207 Fuller
Rich Wm S 5 Winchester
Richard McClellan 1318 Commonwealth av
Richards Alice A Miss 155 Longwood av
Richards Cyril G Dr 38 Orkney rd
Richards E Loring 94 Mason ter
Richards Eleanor M Miss 247 Fisher av
Richards Frank W 231 Babcock
Richards Harriet E Miss 36 Longwood av
Richards John J Mrs 212 Aspinwall av
Richards Joseph D 247 Fisher av
Richards Joseph Walker 1390 Beacon
Richards Joseph W Mrs 1390 Beacon
Richards Joshua M 143 Longwood av
Richardson Alfred H 1031 Beacon
Richardson Belle R Miss 1396 Beacon
Richardson Benj P 43 Lancaster ter
Richardson Catherine Mrs 1080 Beacon
Richardson Chas H Mrs 208 Winthrop rd
Richardson Chas L Mrs 32 Auburn
Richardson Edward B 8 Menlo
Richardson Edw B 195 Mountfort
Richardson Edw P Dr 617 Boylston
Richardson Frank A 1127 Commonwealth av
Richardson Fred B 41 Cypress pl
Richardson Geo M 229 Harvard
Richardson Henry H 25 Cottage
Richardson Henry T Mrs 37 Cypress pl
Richardson H S Dr 195 Winthrop
Richardson John 1368 Commonwealth av
Richardson John A 1031 Beacon
Richardson John Mrs 382 Hammond
Richardson Katherine E Miss 208 Winthrop rd
Richardson Lusius W 2 Cambridge ter
Richardson Martha M 1056 Commonwealth av
Richardson Miss 671 Washington
Richardson 1242 Commonwealth av
Richardson S Irving 32 Auburn
Richardson Thomas H 1824 Beacon
Richardson Victor G 1200 Commonwealth av
Richardson Wm J 15 Fairbanks
Richelieu The 1 Winchester
Richey Robert 111 Davis av
Richey Wm V 88 University rd
Richey Wm W 1055 Beacon

Richmond Chas C Mrs 67 Buckminster rd
Richmond Charles F Mrs 36 Amory
Richmond Henry P 63 Monadnock rd
Richmond Myles S 67 Buckminster rd
Richmond Olive Miss 67 Buckminster rd
Richmond Wm W 30 Winchester
Richmond Winthrop C 67 Buckminster rd
Rick J George 123 Aspinwall av
Ricker John Y Mrs 22 University rd
Ricketts Edward 91 Fuller
Riddall Alexander 208 Winthrop rd
Riddle Marion E Miss 73 Lanark rd
Riddle Wm H Mrs 73 Lanark rd
Ridgeway Augustus 1269 Commonwealth av
Ridings Henry W 98 Westbourne ter
Riester Raymond O 3 Strathmore rd
Rigault M L Miss 22 Borland
Riggs Sarah D Mrs 84 Corey rd
Rigney Thomas A 32 Claflin rd
Rihbany Abraham M Rev 159 Longwood av
Riley Charles A Dr 254 Commonwealth av
Riley Franklin G Mrs 9 Corey rd
Riley George C 807 Washington
Riley John J Dr 121 University rd
Rinebach Geo H 1120 Commonwealth av
Ring J A Dr 303 Tappan
Ring James 118 Pleasant
Ring James H 36 Webster
Ring Mabel Eleanor 223 Harvard av
Ring Mary R Miss 119 Browne
Rintels Edward 177 Winthrop
Riorden G J 281 St Paul
Ripley Frederic H 751 Washington
Ripley Grace W Miss 751 Washington
Ritchie Andrew E 29 Gorham av
Ritter Waldemar H 299 Tappan
Robart Edwin A Jr 105 Sumner rd
Robart Edwin A 5 Holden
Robbins Annette R Mrs 103 Colchester
Robbins Elliott B 105 Colchester
Robbins Florence H Miss 1410-1412 Beacon
Robbins Henry P 199 Winthrop
Robbins Herbert S Mrs 31 Harvard av
Robbins Royal 22 Carlton
Robbins Royal E Mrs 104 Pleasant
Roberts Arthur W 61 Griggs rd
Roberts E Mrs 126 Browne
Roberts Ernest W 260 Fisher av
Roberts Flora E Miss 37 Devon
Roberts Geo R 117 Kent
Roberts Harry 78 Dean rd
Roberts Harry C 1807 Beacon
Roberts Leo C 21 Kent sq
Roberts Oliver R 1200 Commonwealth av
Roberts Raymond 21 Kent sq
Robert The 9 Parkvale
Roberts Vincent P 246 Beacon
Robertson Gilbert D Mrs 74 Amory
Robertson J D Dr 75 Park
Robertson Wm R 152 Harvard
Robeson Louis Mrs 180 Clyde
Robie Thomas I 1254 Commonwealth av
Robinson Austin L 99 Winchester
Robinson Burdett 19 Hamilton rd
Robinson Charles E 162 Tappan
Robinson Clara A Miss 5 Babcock
Robinson Edward C 1 Clinton Path
Robinson Edward S 36 Sumner rd
Robinson Emma L Mrs 40 Orkney rd
Robinson E C 24 Winthrop rd
Robinson Frank R 1875 Commonwealth av
Robinson F S 53 Sewall av
Robinson H Burdett 19 Hamilton rd
Robinson James E 59 Naples rd
Robinson James S 1292 Commonwealth av
Robinson J W Mrs 1684 Beacon
Robinson Mrs 15 Centre
Robinson Philip J
Robinson Simon 32 Verndale
Robinson Sol 84 Fuller
Robinson The Misses 1299 Commonwealth av
Robinson V Otis 217 Walnut
Roche Francis S 1894 Beacon
Rock Mary E Miss 1575 Beacon
Rockett Joseph B Dr 1539 Beacon
Rockfellow Clara M 127 Fuller
Rockwell Carlos P 1259 Commonwealth av
Rockwell George H 71 Crowninshield rd

Rockwood Henrietta Miss 88 Browne
Rocky Ledge 186 Hammond
Roden Ethel Miss 1258 Commonwealth av
Rodliff Chas W 1298 Commonwealth av
Rodrignez Antonio 1063 Beacon
Roeder George Mrs 73 Chestnut Hill av
Roelofson F E 397 Harvard
Roffin Miss 2 Auburn ct
Roflin S H Rev 13 Regent Circle
Rogal Harry S Mrs 1238 Commonwealth av
Rogan Mary Mrs 1070 Beacon
Rogers Abram 1161 Commonwealth av
Rogers Alfred P Dr 10 Monadnock rd
Rogers Allen H 177 Buckminster rd
Rogers Benj P 1254 Commonwealth av
Rogers Charles A 1384 Commonwealth av
Rogers Chas S 147 Winthrop
Rogers Dorothy Miss 1060 Beacon
Rogers Edmund A Dr 1242 Commonwealth av
Rogers Edward F 1298 Commonwealth av
Rogers E B Miss 1200 Commonwealth av
Rogers Ethel D Miss 44 High
Rogers Frank 91 Centre
Rogers Franklin B Mrs 136 Middlesex rd
Rogers George A 1059 Beacon
Rogers George D 147 Winthrop
Rogers George L 186 Mason ter
Rogers George S 186 Mason ter
Rogers Gorham 71 Monmouth
Rogers Howard L 34 Spooner rd
Rogers I Lothrop 310 Tappan
Rogers John P 177 Buckminster rd
Rogers L C Mrs 1060 Beacon
Rogers Lee 66 Harrison
Rogers Madelaine G Miss 44 High
Rogers M Horatio 381 Hammond
Rogers Priscilla Miss 177 Buckminster rd
Rogers Ralph W 1218 Commonwealth av
Rogers R M Mrs 1200 Commonwealth av
Rogers Robert K 35 Gardner rd
Rogers Robert S 173 Naples rd
Rogers Sarah C Miss 146 Tappan
Rogers Sarah E Mrs 1776 Beacon
Rogers Sarah F Mrs 44 High
Rogers Simon 1177 Commonwealth av
Rogers The Misses 65 Windsor rd
Rogers The Misses 71 Monmouth
Rogers Walter Mrs 37 Egremont rd
Rogerson Mary Mrs 51 Centre
Rohmer Paul 1293 Commonwealth av
Rolfe Hayward P 53 Strathmore rd
Rollins Albert W 77 Thorndike
Rollins L Mrs 1 Auburn ct
Rollins Montgomery Mrs 481 Hammond
Rollins Weld Allen Park
Roman J 77 Gibbs
Romanow Mark Dr 46 Williams
Rond Morris M 69 Verndale
Ronimus Arthur D 116 Centre
Ronimus James D Mrs 1359 Beacon
Rooney Anna Miss 7 Kent
Rooney Elizabeth Mrs 7 Kent
Rooney James D 7 Kent
Rooney Miss 675 Washington
Rooney The Misses 7 Kent
Root Earl C 1236 Beacon
Root William A 88 Pleasant
Roper Alice E 1340 Commonwealth av
Roper Charles Henry 1125 Commonwealth av
Rosales A Robt Prof 1714 Commonwealth av
Rose Edward 386 Commonwealth av
Rosenall Milton J Dr 65 Naples rd
Rosenbach Frances Mrs 6 Shailer
Rosenbush Saul A 74 Abbotsford rd
Rosenbaum 144 Coolidge
Rosenbaum Irving H 1481 Beacon
Rosenberg 63 Powell
Rosenberg Joseph H 33 Stearns rd
Rosenberg J L 179 Harvard
Rosenberg Lewis 2 Euston
Rosenberg Morris 62 Pleasant
Rosenblad Sven G 1340 Commonwealth av
Rosencranz George S 30 Winchester
Rosenfield Alfred S 84 Fuller
Rosenfield M L 47 Winchester
Rosick Joseph S 121 Browne
Rosnosky Wm 1334 Commonwealth av
Ross Abraham A 183 Harvard av

Ross Clyde P 21 Crowninshield rd
Ross Earl A 91 Stedman
Ross George W 1396 Commonwealth av
Ross George W 48 Fuller
Ross Hugh E 119 Commonwealth av
Ross L L Miss 1862 Beacon
Ross Lillian A Miss 1213 Beacon
Ross Louis 21 Crowninshield rd
Ross Marion Miss 1211 Commonwealth av
Ross R Robert 24 Pleasant
Ross William 1755 Commonwealth av
Ross William C 58 Dwight
Rossitter Owen 1223 Beacon
Rothenberg Louis S 77 Park
Rothschild Jane Miss 166 Naples rd
Rothschild Sigmund 52 Kilsyth rd
Rothwell Edmund A 1093 Beacon
Rothwell James E 153 Sewall av
Rothwell James M 25 Downing rd
Rounsevell Philip W 11 Russell
Rovell Forrest A 162 Fuller
Rowbotham Arthur H 214 Buckminster rd
Rowe Henry P 115 Walnut
Rowe Julia M Mrs 1651 Beacon
Rowe Leon 50 Englewood av
Rowell Chas W 8 Strathmore rd
Rowell Flora E Mrs 1862 Beacon
Rowell Herbert D 193 Rawson rd
Rowlett Thomas S 1588 Beacon
Rowley Charles F 369 Tappan
Rowley Clarence W 316 Tappan
Rowley F H Dr 1571 Beacon
Rowley Harry W 37 University rd
Royal Carrie B Mrs 369 Harvard
Royal The 1469 Beacon
Royce Carolyn B Miss 140 Naples rd
Royce John B 140 Naples rd
Royce Raymond L 140 Naples rd
Royle Albert E 24 Evans rd
Rubenstein Moses 103 Winchester
Rubenstein Philip 194 St Paul
Rubin Jacob 12 Kilsyth rd
Rubin John 15 Gibbs
Rubinstein Joseph 104 Columbia
Ruby Isaac 54 Beals
Ruhl Edw 88 Druce
Ruckman John W Gen 26 Browne
Rudgiensky Chas M 34 Russell
Rudnick Carl 35 Columbia
Rudnick Russell 35 Columbia
Rudy Frank H 615 Washington
Rueter Fred'k T 56 Chiswick rd
Ruff Albert 98 St Paul
Ruff Samuel 373 Harvard
Rugg Francis A 201 Davis av
Rugg Julius E Mrs 514 Harvard
Rugg William A 137 Freeman
Ruggles E Miss 61 Sewall av
Ruisseau Walter Mrs 1382 Beacon
Russell Benjamin 100 Goddard av
Russell Daniel W Mrs 21 Warwick rd
Russell Emily Mrs 58 Allerton
Russell Henry M 149 Walnut
Russell Leroy P 1340 Commonwealth av
Russell Mary H Miss 58 Allerton
Rust Edgar C 55 Devon
Rutherford Jessie A Miss 3 Regent Circle
Ruthstein Louis 12 Fuller
Ryan C Mrs 1302 Commonwealth av
Ryan Edward 143 Winchester
Ryan Geraldine I 1763 Beacon
Ryan James K Mrs 1763 Beacon
Ryan James L 1763 Beacon
Ryan John J Mrs 1595 Beacon
Ryan Joseph A 115 University rd
Ryan Mary L Miss 112 Thorndike
Ryan Wm H 112 Thorndike
Ryder Mrs 176 Naples rd
Sabine Benj D 14 Harvard av
Sabine Chas W 360 Hammond
Sabine George K Dr 30 Irving
Sabine Martha Miss 360 Hammond
Sabine Mary L Miss 14 Harvard av
Sackett Gordon 29 Colbourne Crescent
Saeger E T Dr 220 Aspinwall av
Saeger Harry J 220 Aspinwall av
Sagendorph G A 476 Heath
Sagendorph Marion Miss 476 Heath
Sagendorph Robt H 476 Heath
Sagerquist Miss 97 Centre
St Albans Hall 1213 Beacon
St Andrews Bldg 4 Davis av
St John Arthur R 1350 Commonwealth av
St John George J 1376 Commonwealth av
St Leger James H 1053 Beacon

St Onge Alphonsine Miss 1606 Commonwealth av
St Paul The 1247-49 Beacon
Salinger Joseph 63 Gibbs
Salisbury Wm C G 49 Garrison rd
Sallinger Jacob 324 St Paul
Sallinger Leo W 1878 Commonwealth av
Sallinger Nathan 1581 Beacon
Salomon H D 37 Centre
Salter Abram 17 Gibbs
Saltonstall E P 245 Chestnut Hill rd
Saltonstall Leverett 240 Chestnut Hill rd
Saltonstall Leverett 224 Chestnut Hill rd
Saltonstall Richard M 256 Chestnut Hill rd
Sample E M Mrs 1318 Commonwealth av
Sampson Edith Miss 33 Cypress pl
Sampson Elmer A 7 Sutherland rd
Sampson Eugenia Miss 33 Cypress pl
Samson Corlos H 160 Salisbury rd
Samson Edw C 170 Tappan
Sanborn Fred C 30 Williston rd
Sanborn Hilda W Miss 30 Williston rd
Sanborn Howard 3 Englewood av
Sanborn John H Mrs 111 Winthrop
Sanborn Martha F Miss 9 Corey rd
Sanborn Robert A 30 Williston rd
Sandbern Alfred G 9 Auburn pl
Sandborn L Fred 77 Waban Hill rd
Sandburn Alfred G 9 Auburn pl
Sanderson M E Mrs 683 Washington
Sands Benj P 23 Summit av
Sands Blanche Miss 1298 Commonwealth av
Sanford Edward P 1484 Beacon
Sanford Geo W Mrs 34 Winchester
Sanford John E M 159 Aspinwall av
Sanford Robt W 56 Hawes
Sanger Eugene 17 Parkvale
Sanger Gabriel 256 Clark rd
Sanger Sabin P 423 Walnut
Sanger Samuel M 1066 Commonwealth av
Sanies V D Miss 26 Stetson
Santosuosso Joseph 122 College rd
Santry Arthur I 48 Lancaster ter
Santry Joseph V 153 Fuller
Sargent Alice Miss Chestnut pl
Sargent Chas S Prof Chestnut pl
Sargent F D Mrs 33 Egremont rd
Sargent Fred'k W Mrs 199 Babcock
Sargent Marion Miss 9 Summit av
Sargent Sidney P 33 Longwood av
Sargent Sullivan A 342 Tappan
Sargent Victoria A Mrs 384 Beacon
Sarvey T C & W S 120 Pleasant
Saulpaugh Wm B 1298 Commonwealth av
Saunders Alice Miss 69 Thorndike
Saunders Charles F 36 High
Saunders David E Mrs 67 Colchester
Saunders E E Miss 67 Colchester
Saunders E L Dr 42 Garrison rd
Saunders E R 1412 Commonwealth av
Saunders Merle C 1086 Commonwealth av
Saunderson Henry H Rev 18 Sutherland rd
Savage Arthur C 9 Parkvale
Savage Arthur W Mrs 9 Parkvale
Savage Edw F 1916 Beacon
Savage Fred A 18 Thayer
Savage Gerald J 65 Strathmore rd
Savage Henry A 531 Washington
Savi P A 49 Sumner rd
Savory W S 120 Pleasant
Sawmelle M L 95 Mason ter
Sawtell Frank M 50 Lancaster ter
Sawtelle Harry F 1768 Beacon
Sawtell James A Mrs 1243 Beacon
Sawtell Miss 1243 Beacon
Sawyer Albert C 40 Claflin rd
Sawyer Andrew W Mrs 128 Davis av
Sawyer Arthur H Mrs 221 Harvard
Sawyer Cecial H 227 Harvard av
Sawyer C W 23 Kenwood
Sawyer C Whitman 23 Kenwood
Sawyer Dorothy Miss 23 Kenwood
Sawyer George E 60 Kilsyth rd
Sawyer Howard M 145 Freeman
Sawyer John C Mrs 146 Winthrop rd
Sawyer Meyer J 12 Fuller
Sawyer Mildred A Mrs 9 Corey rd
Sawyer P M 146 Winthrop rd
Sawyer Ralph E 96 Winthrop rd
Sawyer Spencer L 1218 Commonwealth av
Sawyer William G 135 Sumner rd

Sawyer Wm M Mrs 1 Winchester
Saxe Edward T 172 Aspinwall av
Sayles Robert Wilcox 263 Hammond
Sayward Edwin A 21 Kilsyth rd
Sayward Tucker 12 Stearns rd
Scahill John F 255 Walnut
Scandlin J W 11 Warwick rd
Scanlon Elizabeth Mrs 119 Sumner rd
Scater Edward Clarke 1127 Commonwealth av
Schacht Robt H 155 Davis av
Schapiro Louis 45 Russell
Schaub Lawrence 37 Dwight
Schaul Felix 183 Harvard av
Scheff Samuel 79 Gibbs
Scheffel Carl Dr 1680 Beacon
Scheirfeldt Jacob 197 Winchester
Schick Wm A Jr 125 Addington rd
Schirer George 1213 Beacon
Schirmer Chas G 59 Wachusett rd
Schirmer Cyrus T 25 Wachusett rd
Schirmer Frank A 332 Commonwealth av
Schlager Morris 97 Fuller
Schlesinger Mary Mrs 286 Warren
Schmitt Joseph 43 Russell
Schmitz Bernard H A 157 Thorndike
Schmelzer A C 784 Washington
Schneider Fank V 249 Walnut
Schoenthal Felix 26 Kenwood
Schalk Louis 128 Academy Hill rd
Scholler Walter P 5 Verndale
Scholley B F 19 Alton pl
Schumann Frank J 166 Thorndike
Schwank Adolph 23 Parkman
Schwank Daisy Miss 23 Parkman
Schwartz Jacob 1165 Commonwealth av
Schwartz Ludwig H A 1809 Beacon
Schweinfurth Julius A 144 Middlesex rd
Scisson M Dr 91 Abbotsford rd
Scott Josiah B 16 Hamilton rd
Scott Marie Miss 1802 Beacon
Scott Marion Miss 10 Park
Scott Mary C Mrs 116 Winthrop rd
Scott Robert A 66 Marshal
Scott Samuel F 1802 Beacon
Scott Walter L 1223 Beacon
Scott Willard Rev 10 Park
Scott Wm J 1286 Beacon
Scottfield The 1376 Commonwealth av
Scoville Irving N 128 Fuller
Scoville Sadie N Mrs 128 Fuller
Scranton Harold C 1382 Beacon
Scripture Emma L Mrs 1390 Beacon
Scripture R E 1459 Beacon
Scudder Chas M 279 Commonwealth av
Seaborn Marion D Miss 227 Rawson rd
Seabury Ruth Miss 176 Naples rd
Seabury Wm 1056 Beacon
Searle Martha E Miss 1689 Beacon
Sears David B 1788 Beacon
Sears Dorothy Miss 67 Marion
Sears Harold C 15 Circuit rd
Sears Harry B 15 Circuit rd
Sears Hayden A 15 Circuit rd
Sears Katherine 15 Circuit rd
Sears Langley Mrs 43 Dwight
Sears Loring 1463 Beacon
Sears Mildred G Miss 1463 Beacon
Sears Winslow 47 Alton pl
Seary Mary O Mrs 75 St Paul
Seaton Elizabeth A Miss 151 Davis av
Seaton Sarah M Mrs 151 Davis av
Seaton Winifred W Miss 151 Davis av
Seaver Edw B 15 Warwick rd
Seaver R Chauncey 63 Longwood av
Seaver Wm J Mrs 76 Longwood av
Seavey Walter H 340 Hammond
Sedan Grace Mrs 1872 Commonwealth av
Seeley William G Mrs 32 Kennard rd
Seffler Edward G 35 St Paul
Sehrbuger Lyman E 88 Browne
Selg Eugene 1811 Beacon
Sellers Wm H 176 Clinton rd
Sellew Robt P 1368 Commonwealth av
Seltzer George 174 Winthrop rd
Sergeant Caroline B Miss 4 Hawthorn rd
Sergeant Chas S 4 Hawthorn rd
Settle Howard E 42 Orkney rd
Severance M A Miss 119 Fuller
Sewall The 10 Sewall av
Seward Alfred R 67 Harvard av
Sexton Alfred M 1688 Beacon
Sexton Frank J Dr 1032 Commonwealth av
Sexton George E 1688 Beacon
Sexton John E 21 Garrison rd
Sexton W A Mrs 1688 Beacon
Seydel Theodor 15 Warwick rd

Seymour Wm G 1359 Beacon
Shaal Florence E Mrs 1405 Beacon
Shadwell The Misses 242 Walnut
Shackford Charles L 147 Longwood av
Shaefman Saul 199 Winchester
Shalit Bernard 29 Salisbury rd
Shanahan T J Dr 155 Aspinwall av
Shannon Robert B Mrs 21 Gibbs
Shapiro Jacob 64 Corey rd
Shapiro Joseph S 162 Naples rd
Shapiro Louis 95 Mason ter
Shapiro Phillip 1020 Commonwealth av
Shapiro Victor I Dr 29 Salisbury rd
Shapleigh Elizabeth A Miss 153 St Paul
Shapleigh Frances H Miss 77 Park
Shapleigh James H 143 St Paul
Sharp Albert R 15 Fairbanks
Sharp Anna V Mrs 1459 Beacon
Sharp Edward 783 Washington
Sharp E H 9 Fairbanks
Sharp George L 234 Walnut
Sharp Harold 729 Washington
Sharpe Edward 9 Fairbanks
Shattle Alvin J 1926 Beacon
Shattuck Fred C Dr 450 Warren
Shattuck Jas F 207 Winchester
Shattuck L A Mrs 1212 Commonwealth av
Shattuck W P Miss 33 Manchester rd
Shaughnessy Thomas 84 Harvard av
Shaw A C Mrs 1200 Commonwealth av
Shaw Brackley Mrs 120 Middlesex rd
Shaw Clara B Miss 1733 Commonwealth av
Shaw Dr 1302 Commonwealth av
Shaw E P 1232 Beacon
Shaw Harry L 109 Winchester
Shaw Helen C Miss 122 Clinton rd
Shaw Helen Miss 208 Winthrop rd
Shaw Hollis H 1070 Beacon
Shaw Robert G 1101 Beacon
Shaw Samuel A 122 Clinton rd
Shay Ida B Miss 1390 Beacon
Shea Ellen L Mrs 1026 Commonwealth av
Shea Frank L 1718 Beacon
Shea John Mrs 71 Babcock
Shea Joseph M 1677 Beacon
Shea Michael J 1291 Commonwealth av
Sheafe Edwin S Browne
Sheak Edwin R 10 Beech rd
Shearman John 131 Westbourne ter
Shearman Malvena Miss 131 Westbourne rd
Shearman Sumner V 446 Walnut
Shedd Oliver M Mrs 8 Colbourne Crescent
Sheehan D F 1920 Beacon
Sheehan Edw B M D 1066 Commonwealth av
Sheehan Edw P 1318 Commonwealth av
Sheehan Edward P 221 Harvard
Sheehan Helen G Dr 133 Winchester
Sheehan J J 20 Winchester
Sheehan John L 123 Kilsyth rd
Sheehan Joseph J 153 Cypress
Sheehan Lillian Miss 1298 Commonwealth av
Sheehan Miss 133 Winchester
Sheldon N L 327 Harvard
Shelley Charles 33 Stearns rd
Sheinwald Wm 201 St Paul
Shepard Eliot B 20 Clark rd
Shepard Emily B Miss 124 Rawson rd
Shepard Francis P 89 Rawson rd
Shepard Hannah B Miss 48 Harvard av
Shepard Hilda G Miss 205 Gardner rd
Shepard Horace B 20 Clark rd
Shepard Horace W 14 Colbourne Crescent
Shepard Irving M Mrs 28 Clark rd
Shepard Lindsey H 48 Harvard av
Shepard O Atherton 205 Gardner rd
Shepard Thomas H 89 Rawson rd
Shepardson Albert H 208 Aspinwall av
Shepherd Alice S Miss 57 University rd
Shepherd James Dr 57 University rd
Shepley George F Mrs 186 Warren
Shepley George P 186 Warren
Shepley Juliett Miss 186 Warren
Shepley Philip 186 Warren
Sherbert George H 3 Englewood av
Sherbrook Oscar W 1405 Beacon
Sherburne Alice Miss 92 High
Sherburne Frederick W Dr 110 Coolidge
Sherburne John H Jr 92 High
Sherburne John H Brig Gen 92 High
Sherburne Ruth 1127 Commonwealth av
Sherman Abbie L I 121 Suffolk rd
Sherman Benj P 1056 Commonwealth av

Sherman E Kimball Mrs 30 Webster
Sherman Edgar J Mrs 197 Longwood av
Sherman John 46 Powell
Sherman Joseph E 324 Chestnut Hill av
Sherman Nathaniel A 68 Egremont
Sherman Roger I 143 Mason ter
Sherrill Benj M Mrs 83 Longwood av
Sherrill Everett A 16 Downing rd
Sherrill Henry K Rev 23 Monmouth
Sherwin Mark 260 Chestnut Hill av
Shippen Eugene R Rev 90 Ivy
Shippen Harold Blont 90 Ivy
Shippen Zoe Elizabeth Miss 90 Ivy
Shirley Clarence B 1368 Commonwealth av
Shirley Paul J 145 Longwood av
Shirrell Henry W Mrs 23 Monmouth
Shiddell Edwin B 1302 Commonwealth av
Shine S 6 Shailer
Shissler Mary K Miss 1298 Commonwealth av
Schoolman Max 190 Ivy
Shooshan H M Dr 31 Russell
Shorer Frank E 1141 Commonwealth av
Short John E 164 Kent
Short Myron W 56 Dwight
Shriner B A 18 Euston
Shull The Misses 1588 Beacon
Shuman George H 151 Longwood av
Shuster Francis B 76 Columbia
Shute Merrill W 19 Garrison rd
Shute Walter Mrs 119 Fuller
Sibley Benj E Dr 12 Fairbanks
Sibley Edwin E 18 Sutherland rd
Sickie Wm 1247 Beacon
Sickles Abram M 96 Columbia
Siebert Jack 155 Coolidge
Siff M L Mrs 183 Winchester
Silbert Leon S 1408 Commonwealth av
Silbey Walter D 107 Browne
Silliman Fred'k H 66 College rd
Sills Albert C 1350 Commonwealth av
Sills Bertrice L Miss 1350 Commonwealth av
Silsby T Julian 46 Babcock
Silver Herbert J 1870 Beacon
Silver Ralph W 1254 Commonwealth av
Silver Wm R 22 Braemore rd
Silverman J J 10 Fuller
Silverman Samuel 140 Thorndike
Simmon Joseph 74 Winchester
Simmons College Dormitory 57 Cypress
Simmons Fred A Dr 44 Dwight
Simmons J de Vere 3 Sutherland rd
Simon John G 99 Marion
Simonds F P 22 Strathmore rd
Simons George C 50 Garrison rd
Simons Jacob A 153 Naples rd
Simons Langdon S 136 Middlesex rd
Simons Samuel 138 Fuller
Simons Sadie Miss 12 Parkman
Simonson De Calvus 14 Green
Simpson Clarence W 188 Commonwealth av
Simpson Rosalie M Mrs 17 Green
Simpson Scott C W 89 Marion
Sims Carleton F 1584 Beacon
Sims Gardiner C Mrs 1584 Beacon
Simson John 1514 Beacon
Simson The Misses 1514 Beacon
Sines Samuel 83 Stedman
Singer Samuel A 175 Rawson rd
Singleton Frederick A 23 Browne
Sishon Lester J 110 Browne
Siskind Henry 1136 Beacon
Sitgreaves Mary J Miss 377 Beacon
Skentilberg Charles S 1398 Commonwealth av
Skillings Edwin L Mrs 1459 Beacon
Skilton James E 18 University rd
Skimm Renwich Mrs 16 Copley
Skinner John F 807 Washington
Skinner Ross C 1677 Beacon
Skinner Wm C 54 University rd
Slack Ezra A Rev 198 Harvard
Slade Daniel D Mrs 258 Hammond
Slade John T 240 Babcock
Slade Margaret B Miss 258 Hammond
Slade Walter W 92 University rd
Slade Warren A Commonwealth av
Slater Aline Miss 1589 Beacon
Slater Charles Mrs 1589 Beacon
Slater John S 35 Westbourne ter
Slater Mack S 1539 Beacon
Slattery James J 92 Browne
Sloane Bertha Mrs 33 Summit av
Slocum Isaac M 16 Fuller
Slocum Mary L Miss 92 Cheswick rd

Small Charles S 152 Aspinwall av
Small D Philip 72 Toxteth
Small E B 1137 Commonwealth av
Small Francis J 42 Orkney rd
Small Frank 1 Auburn ct
Small Harold S Mrs 6 Foster
Small John G Jr 17 Warwick rd
Small John W 1131 Commonwealth av
Small Leslie C 5 Parkvale
Small Miss 208 Winthrop rd
Small Wm T 96 Winthrop rd
Smalley Ernest W Mrs 1340 Commonwealth av
Smallman Arthur A 4 Washburn pl
Smiley Wm H Mrs 9 Clinton Path
Smith Adelbert W 1742 Commonwealth av
Smith Albert E 2 Gardner rd
Smith Albert O 168 Kent
Smith Alice E 229 Harvard
Smith Alice H Mrs 208 Winthrop rd
Smith Augustus L 66 Marshal
Smith Bryant G 279 Clark rd
Smith Carleton L 1165 Commonwealth av
Smith Carolina M Mrs 89 Aspinwall av
Smith Charles F 40 Cummings rd
Smith Charles G 505 Chestnut Hill av
Smith Charles G Jr 505 Chestnut Hill
Smith Chas W 117 Naples rd
Smith Charles W 89 Aspinwall av
Smith Clara Mrs 29 Bartlett Crescent
Smith Clarence I 22 Centre
Smith Clifford P 16 Corey rd
Smith Conrad A 5 Bartlett Crescent
Smith Daniel B Mrs 1073 Beacon
Smith David D 50 Davis av
Smith Donald H 22 Euston
Smith Duncan Dr 97 University
Smith Edith M Miss 50 Columbia
Smith Edson B 1819 Beacon
Smith Edw C Mrs 5 Winchester
Smith Edward H 53 Dwight
Smith Edw L 208 Winthrop rd
Smith Edward R 1547 Beacon
Smith Elvina B Miss 29 Murdock
Smith Eugene 1063 Beacon
Smith Faris B 96 Winthrop rd
Smith Forest S 15 Selkirk rd
Smith Frank G 519 Washington
Smith Frank Heywood 204 Clinton rd
Smith G Carroll Dr 369 Tappan
Smith G Wilder 35 Winthrop
Smith George D 174 Winthrop rd
Smith George F 99 High
Smith George W 21 Strathmore rd
Smith Grace W Mrs 103 Centre
Smith Guy E 1651 Beacon
Smith Harold P 29 Crowninshield
Smith Harold 1486-88 Commonwealth av
Smith Harry W 5 Winchester
Smith Helen G Miss 260 Fisher av
Smith Henry A Mrs 555 Washington
Smith Howard H 1020 Commonwealth av
Smith H L 47 Orkney rd
Smith H Monmouth 25 Cotswold rd
Smith John J 1862 Beacon
Smith Kenneth 487 Boylston
Smith Lawrence Mrs 7 Beals
Smith L W 87 Browne
Smith L Waldo 1647 Beacon
Smith Lelia H Miss 683 Washington
Smith Lillie C Miss 1 Winchester
Smith Lucy A H Miss 199 Winthrop
Smith Lucey Mrs 1589 Beacon
Smith Margaret A Mrs 82 Ivy
Smith Margaret S Mrs 1234 Commonwealth av
Smith Mary A Mrs 37 Claflin rd
Smith Murial P Miss 16 Corey rd
Smith Nellie Miss 103 Stedman
Smith Norman B 33 Fairmount
Smith Norman C 177 Babcock
Smith Payson 1805 Beacon
Smith Perkins 9-11 Centre
Smith R Kendrick Dr 135 Addington rd
Smith C Kendrick 135 Addington rd
Smith Richmond 86 Cypress
Smith Robert D 57 Kenwood
Smith Robert L Jr 1730 Commonwealth av
Smith Rutherford E 31 Verndale
Smith Sherman L 1334 Commonwealth av
Smith Sherman W 1200 Commonwealth av
Smith Stuart J 1932 Beacon
Smith The Misses 17 Warwick rd
Smith Thomas D 1213 Beacon
Smith Thomas P Mrs 162 Walnut

Smith W Bradlee 260 Fisher av
Smith Walter T 41 Egremont rd
Smith Walter A 257 Dean rd
Smith Walter C Mrs 260 Fisher av
Smith Walter D 205 Rawson rd
Smith Walter E 1909 Beacon
Smith Warren S 11 Claflin rd
Smith W F 25 Stearns rd
Smith Wm D 12 Druce
Smith Wm E 105 Salisbury rd
Smith William E 1302 Commonwealth av
Smith Wm G 32 Kilsyth rd
Smith Wm H 29 Bartlett Crescent
Smith Wm J 5 Menlo
Smith Willoughby Mrs 139 University rd
Smyth James 61 Kenwood
Smyth P Somers Dr 132 Pleasant
Snell Cullen B 74 Davis av
Snell Wm C Mrs 11 Waverly
Snow A S Rear Admiral 12 Gorham av
Snow A S 12 Gorham av
Snow Charles F 51 Strathmore rd
Snow Daniel K 195 Walnut
Snow Edith Miss 56 Thorndike
Snow Francis W Mrs 96 Browne
Snow Franklin A 199 Dean rd
Snow Joseph Thomas 1066 Commonwealth av
Snow L J Mrs 1090 Beacon
Snow Mabel Miss 12 Gorham av
Snow Marion Miss 1127 Commonwealth av
Snow Walter H 1073 Beacon
Snow Wm L 1577 Beacon
Snow Wm M Mrs 87 Gardner rd
Snow Wm S 1865 Beacon
Snyder Eleanor Miss 1382 Beacon
Snyder Julius 106 Westbourne ter
Soderstrom Henry M 189 Rawson rd
Solomon Jacob 81 Gibbs
Somes George H 18 Evans rd
Somes Maysie D Miss 18 Evans rd
Somerville C F Mrs 1914 Beacon
Sommerville Maxwell Mrs 19 Fairbanks
Sondheim Arthur A 39 Adams
Sondlin Henry M 47 Vernon
Sonnabend Joseph 41 Russell
Soren Helena Miss 109 Rawson rd
Soren Walter 77 Salisbury rd
Sorensen Holger J 18 Monadnock rd
Soucy Alfred P 80 Toxteth
Soul S Eben 9 Alton pl
Soule Augustus W 1070 Beacon
Soule Frederick W 40 Coolidge
Soule H H W Mrs 40 Coolidge
Soule Helen L Miss 40 Coolidge
Soule Horace H 371 Walnut
Soule Lucia A Miss 7 Sutherland rd
Soule Mary E 187 Walnut
Soule W H H Mrs 40 Coolidge
Souls Wm H 1780 Beacon
Souls Wm Mrs 1780 Beacon
Southall Samuel H 31 South
Souther Clarence V 143 Longwood av
Souther Robert T Dr 26 Hamilton rd
Southgate Stuart L 1298 Commonwealth av
Southwick Henry L 281 Tappan
Southwick J S 208 Fuller
Sowenstein Max 158 Naples rd
Sowers A H 49 Alton pl
Sowers M Luther M D 211 Harvard av
Spalding Chas H Rev 326 Tappan
Spalding Fred M Dr 326 Tappan
Spalding Fred W 110 Academy rd
Spalding G B Mrs 41 Strathmore rd
Spalding J C Mrs 39 Garrison rd
Spalding John V Mrs 358 Tappan
Spalding Richard W 16 Garrison rd
Spalding The Misses 39 Garrison rd
Spalding Wm A 25 Lee rd
Spalit Bernard 29 Salisbury rd
Sparrow Albert W 1140 Boylston
Sparrow Marjorie Miss 1140 Boylston
Spaulding Abner C 9 Summit av
Spaulding Alice H Miss 9 Summit av
Spaulding Henry P 32 Salisbury rd
Spaulding Margaret P F Miss 32 Salisbury rd
Spear Arthur P 156 Winchester
Spear Louis M Dr 116 Winthrop rd
Spear Willard 1165 Commonwealth av
Speare Frank P 179 Babcock
Speare M W Mrs 71 Salisbury rd
Spence Wm B Jr 84 Corey rd
Spencer Ada L Miss 336 Washington
Spencer Arthur W 55 Kenwood
Spencer Caleb S 1034 Commonwealth av

Spencer Charles A W 336 Washington
Spencer Platt R 1034 Commonwealth av
Sperry Earl D 74 Harvard av
Sperry G Harry 10 Browne
Spillane James P 67 Beals
Spitz Abraham P 15 Coolidge
Spitz Henry B 1287 Commonwealth av
Spitz Irene C Miss 50 Thorndike
Spitz Isaac D 50 Thorndike
Spitz Richard J 50 Thorndike
Spofford Charles M Prof 61 Colbourne Crescent
Spofford Christine S Miss 61 Colbourne Crescent
Spofford John F Mrs 107 University rd
Spoor Louise F Mrs 175 Harvard
Sprague Charles 32 Allerton
Sprague Chas H 26 Webster
Sprague Edwin L 31 Longwood av
Sprague Ellen Miss 32 Allerton
Sprague M E Mrs 27 Cypress pl
Sprague Mary E Miss 2 Wellington ter
Sprague Thos L 354 Chestnut Hill av
Spratt Charles A 98 Thorndike
Spring Annie Mrs 136 Pleasant
Spring Samuel 48 Cummings rd
Spring Samuel H 1141 Commonwealth av
Sprouler Jos Dr 1376 Commonwealth av
Sproules Katherine D Mrs 83 Francis
Sprout William B 86 Addington rd
Spunt Wm 92 Winthrop rd
Spurr Helen Miss 37 Kilsyth rd
Spurr Margaret Miss 37 Kilsyth rd
Spurr Russell 37 Kilsyth rd
Squire John P 70 Marshal
Squires Harry N 18 Orkney rd
Stack James J Mrs 1782 Beacon
Stackpole Maude C Mrs 3 Sutherland rd
Stacy Wm H Mrs 1070 Beacon
Stanbridge G W Mrs 1738 Commonwealth av
Stanfield Robt Mrs 41 Waverly
Stanley James N 757 Washington
Stanley Raymond A 16 Parkman
Stanley Vincent C 1100 Beacon
Stanton John E 1476 Beacon
Stanwood Edward 76 High
Stanwood Francis M Mrs 173 Babcock
Stanwood Philip C 47 Winthrop
Stanwood Richard S 127 Freeman
Staples Edward B 46 Orkney rd
Staples Elmer E 177 Winthrop
Staples H C 45 Verndale
Staples John N Jr 89 Mason ter
Starbird Charles 28 Mason ter
Starita Germara 21 Bartlett Crescent
Stark Helen Miss 10 Wellington rd
Steadman The Misses 228 Pleasant
Steadman Fred W 228 Pleasant
Stearns Chas A Mrs 487 Washington
Stearns C K Mrs 1253 Beacon
Stearns Frank A 15 John
Stearns Fred'k M 37 Circuit rd
Stearns James P 31 Pleasant
Stearns Richard H 355 Buckminster rd
Stearns Robert B 55 Norfolk rd
Stearns Roland D 47 Crafts rd
Stearns The Misses 1199 Beacon
Stearns Wm Mrs 354 Chestnut Hill av
Stearns Wm B 43 Pleasant
Stearns Wm B Jr 43 Pleasant
Stedman Henry R Dr 52 Upland rd
Stedman Mabel Miss 52 Upland rd
Steele Dorothea Carnegie Miss 9 Hyslop rd
Steele Raymond D 18 Euston
Steele Francis R 9 Hyslop rd
Steele George F 1056 Beacon
Steele Keith Carnegie 9 Hyslop rd
Steese Edward Mrs 105 Gardner rd
Steeves Harold A 1302 Commonwealth av
Steeves Wilfred L 24 Stedman
Stein Herbert L 66 Summit av
Steenburg Arthur 138 Fuller
Steerie Jerome K 38 Winchester
Steinert Russell L Mrs 194 St Paul
Steinfeld Hanna Mrs 5 Fuller
Steinfeld Hannah Mrs 51 Fuller
Steenfield Harry 1254 Commonwealth av
Steinmetz Spencer J 31 Evans rd
Steitz Louis J Jr 147 Mason ter
Stephenson Benjamin T 12 Cummings rd
Stephenson George E 65 St Mary's
Stephenson Wm R 50 Edge Hill rd
Sterling Louise Miss 1334 Commonwealth av

Sterlingworth Cottage 61 Sewall av
Stern Arthur C 128 Pleasant
Stern Benjamin 53 Commonwealth av
Stern Doris Miss 156 Coolidge
Stern Jacob L 3 Fuller
Stern Julis 170 Thorndike
Stern Leo 23 Osborne rd
Sterne Louis 158 Thorndike
Stetson George F Mrs 30 Winchester
Stetson Geo F Mrs 219 Harvard av
Stetson J A 1253 Beacon
Stetson Marian Miss 1470 Beacon
Stetson Wm A Mrs 1079 Beacon
Stevens Albert E 1 Clinton Path
Stevens Alice B Miss 6 Auburn ct
Stevens Frank H 25 Alton pl
Stevens Frank H Jr 54 Dwight
Stevens Gardner G 197 Rawson rd
Stevens Harold L 108 Centre
Stevens Henry W 12 Garrison
Stevens Hester L Miss 108 Centre
Stevens Horace H 1011 Beacon
Stevens Inez C Mrs 219 Clark rd
Stevens James W 9 Summit av
Stevens John E 32 Webster
Stevens John N 40 Prescott
Stevens Lester F 32 Manchester rd
Stevens Samuel W 8 Druce
Stevens The Misses 40 Prescott
Stevens W 10 Beals
Stevens Willard H 10 Evans rd
Stevenson Allan 94 Corey rd
Stevenson Jeffrey 6 Hamilton rd
Stewart B M 1302 Commonwealth av
Stewart Edw J Mrs 37 University rd
Stewart George W 81 Ivy
Stewart James 155 Mason ter
Stewart James Norman 1125 Commonwealth av
Stewart Ralph A 102 Dean rd
Stewart Wm D Mrs 8 Colleston rd
Stewart Wm H 6 Claflin rd
Stickney Henry A 87 Fuller
Stickney Wm H 47 Salisbury rd
Stickney Wm H 1322 Commonwealth av
Stiebel Hiram H 44 Orkney rd
Stiles Chas E 1165 Commonwealth av
Stiles Osgood 9 Vernon
Stimmel Carl 24 Winchester
Stimpson Andrew J 22 University rd
Stimpson Donald 15 Green
Stimpson Harry F 186 Hammond
Stimpson Mabel Miss 186 Hammond
Stimson Edw R Mrs 1 Winchester
Stimson Henry E 356 Harvard av
Stimson The Misses 1 Winchester
Stinson Alvah L 95 Boylston
Stinson Geo F 1350 Commonwealth av
Stirling Margaret A W Miss 35 Addington rd
Stockton Edward A Major 1807 Beacon
Stockwell John A Dr 61 Greenough
Stoddard Chester S 1120 Beacon
Stoddard Lothrop 1768 Beacon
Stoddard Mary H Mrs 1768 Beacon
Stoddard O H Mrs 88 Hammond
Stodder Frank F 28 Babcock
Stodder Henry F Mrs 72 Walnut
Stoll C F 24 Hamilton rd
Stone Archibald Morrison 210 Chestnut Hiss av
Stone Arthur F 182 Harvard av
Stone Arthur P 316 St Paul
Stone Barbara Miss 149 Buckminster rd
Stone Charles H 59 Longwood av
Stone Chas H 38 Webster
Stone Chas N 38 Webster
Stone Edw J 1218 Commonwealth av
Stone Everett E 1863 Beacon
Stone Galen L 149 Buckminster rd
Stone Ira 60 Egmont
Stone John N 1681 Beacon
Stone Joseph 43 Dwight
Stone Joseph W 55 Addington rd
Stone M O Mrs 1079 Beacon
Stone Philip S Mrs 21 Monmouth ct
Stone Robert E 6 Norfolk rd
Stone Scott D 1815 Beacon
Stone Wm P 1811 Beacon
Stoneham David 1037 Beacon
Stoneholm The 1514 Beacon
Stonehurst The 1600 Beacon
Stoneman Katherine Miss 14 Wellman
Stooks Martha Miss 1334 Commonwealth av
Stores Ethel B Miss 10 Foster
Storey Chas M 130 Warren
Storey M T Miss 175 Walnut
Storey Marianna T Miss 175 Walnut

Storm Wm F 43 Orkney rd
Storrow Charles 112 High
Story Fred N 97 Marion
Stover Wm J 1230 Commonwealth av
Stowall Helen N Miss 1230 Commonwealth av
Stowe Florence Miss 11 Verndale
Stowell Henry B Mrs 1101 Beacon
Strachan George D 80 Waban Hill rd
Strain Charles 49 Clark rd
Strammer Gottfrid F 40 Kenwood
Stranahan R B Mrs 1514 Beacon
Strand Harry L 1122 Commonwealth av
Strater Francis A 50 Sumner rd
Strater Meadore G 3 Englewood av
Stratford Hall 1340 Commonwealth av
Strauss I M 1482 Beacon
Strauss Leon 16 Prescott
Street Frank H 69 Summit av
Street Gerald G E 12 Marshal
Strong Edward O 41 Egremont rd
Strugis C C Dr 54 Dwight
Stuart Chas H 1012 Beacon
Stuart Charles P 1862 Beacon
Stuart George A 156 Hammond
Stuart Raymond T 39 Old Colony rd
Stumpf Joseph N Mrs 1473 Beacon
Stumpf Mary M Miss 1493 Beacon
Sturges Russell Mrs 58 Euston
Sturgis Arthur 167 Walnut
Sturgis Elliot Torrey 1070 Beacon
Sturtevant Edw L 322 Tappan
Sturtevant Lauretta L Mrs 327 Harvard
Stutzki Max 15 Claflin rd
Styffe John P Mrs 34 Garrison rd
Styffe Stephen J 34 Garrison rd
Subell Abram 140 Fuller
Subell The Misses 140 Fuller
Suder G B 1212 Commonwealth av
Sugarman S M 38 Stedman
Shurland Arte B Dr 1292 Commonwealth av
Sullivan Daniel A 1774 Beacon
Sullivan Edw J 1340 Commonwealth av
Sullivan Eleanor Miss 1127 Commonwealth av
Sullivan Frank A 86 Browne
Sullivan George F 1890 Beacon
Sullivan John 1064 Beacon
Sullivan John B 35 South
Sullivan John M 59 Corey rd
Sullivan Paul O 404 Boylston
Sullivan The Misses 1774 Beacon
Sullivan Timothy 1114 Commonwealth
Sullivan T Robert 18 Littell rd
Sullivan Wm 112 Columbia
Sullivan Wm Judge 9 Claflin rd
Sullivan Wm J 41 Winslow rd
Sullivan Wm P 73 Longwood av
Summer Alice Miss 1471 Beacon
Summer Geo S 1471 Beacon
Summerfield Abraham 1857 Beacon
Sumner Robert L 1514 Beacon
Sumner S S Gen 1070 Beacon
Summit Hospital The 72 Summit av
Surest Henry T 12 Park
Suss John 1466 Commonwealth av
Suter Chas R Mrs 116 Warren
Suter The Misses 116 Warren
Sutherland John Mrs 7 Babcock
Sutherland John G 199 St Paul
Sutherland John P 7 Babcock
Sutherland John S 62 Murdock
Sutherland Lorne R 45 Orkney rd
Sutker Solomon 90 Browne
Swadkins Mabel F 10 Browne
Swain Emma E Mrs 45 Auburn
Swain George F 1574 Beacon
Swain Loring T Dr 131 Suffolk rd
Swan Carroll J Maj 1808 Beacon
Swan Edw W 195 Winthrop
Swan George A 1822 Beacon
Swan Robt T Mrs 1015 Beacon
Swanson Victor 216 Winchester
Swartont Margaret A Mrs 55 Addington rd
Swarts Margaret F Mrs 49 Gorham av
Swartwont Robert 5 Verndale
Swartz Harry 130 Fuller
Sweeney James F 81 Ivy
Sweeney Agnes Miss 17 Regent Circle
Sweet Minnie A Miss 108 Winthrop rd
Sweet Walter H 12 Marshal
Sweeten Edward A 1880 Commonwealth av
Sweetman A H 1340 Commonwealth av
Sweetser Albert T 5 Winchester
Sweetser Clara M Miss 51 Gorham av
Sweetser Frank E 85 Cottage
Sweetser Frank E Mrs 15 Goddard av
Sweetser John A 16 Warren

Swenson Chester M 64 Spooner rd
Swenson The Misses 64 Spooner rd
Swett Chas C 49 Winchester
Swett Lucia G Miss 71 Upland rd
Swett Mary C 71 Upland rd
Swift Dorothy C Miss 61 Pleasant
Swift A Frances 61 Pleasant
Swift Elizabeth B Miss 110 Middlesex rd
Swift Frank M 61 Pleasant
Swift Helen A Mrs 1110 Beacon
Swift John B Dr 5 Circuit rd
Swingood S P 22 Strathmore rd
Switzer Floyd R 473 Chestnut Hill av
Switzer Karl W 1862 Beacon
Sylvester Dana S 40 Claflin rd
Sylvester Herbert R 41 Winthrop
Sylvester The Misses 1905 Beacon
Syme Wm M 213 Winchester
Taff Marie Miss 58 Manchester rd
Taff William W 58 Manchester rd
Taft Elizabeth K Mrs 12 Park
Taggard Henry 42 Garrison rd
Taggart George W 192 Fuller
Taintor Addison R 73 Verndale
Tait Asenath S Mrs 50 Waban Hill rd
Talbot Fritz B Dr 100 Cottage Farm rd
Talbot Geo N 131 Sewall av
Talbot M L 10 John
Talbot Robt A 112 Winthrop rd
Talbot The Misses 14 Stearns rd
Talbot Thomas 218 Harvard av
Talbot Thomas P 14 Stearns rd
Tallman Bertha Miss 1862 Beacon
Tally Thomas F 124 Winthrop rd
Tambling Chas H 44 Cummings rd
Tamworth The 1386 Beacon
Tannenhol Harry 49 St Mary's
Taplin George C Dr 340 Harvard
Taplin Jacob 78 Thorndike
Tappan Mary S Miss 29 Edge Hill
Tapper Chas A 1822 Beacon
Tapper Wm H 92 Corey rd
Tarbell George Mrs 211 Harvard av
Tardivel Emile H 41 Commonwealth av
Tarlin Victor H 24 Claflin rd
Tarr Eferett Clifford Mrs 4 Brewster ter
Tate James C 5 Regent Circle
Tate 1302 Commonwealth av
Tattersall John W 1130 Commonwealth av
Taussig Alfred J 6 Hamilton rd
Taussig Alfred J 130 Fuller
Taussig Felix 3 Powell
Taylor Arnet 32 Claflin rd
Taylor C B 162 Babcock
Taylor Chas H 168 Winthrop rd
Taylor Elizabeth R Mrs 46 Kenwood
Taylor Florence S Mrs 299 Tappan
Taylor Frank T Dr 34 Manchester rd
Taylor G Herbert 40 Green
Taylor Harry W 58 Marshal
Taylor Helen C Mrs 171 Harvard
Taylor Henry M 163 Tappan
Taylor Henry S 6 Beals
Taylor Howard J 299 Tappan
Taylor John R Mrs 29 Thorndike
Taylor J Louis Jr 45 Orkney rd
Taylor Lusien E 5 Auburn ct
Taylor Lucy A Mrs 94 Corey rd
Taylor Marion C 1340 Commonwealth av
Taylor Mary Miss 294 Walnut
Taylor Melvine J 188 Mason ter
Taylor Walter C Mrs 176 Winthrop rd
Taylor Wm 69 Harvard av
Taylor Wm 1396 Commonwealth av
Taylor William H 70 Coolidge
Taylor Wm M Mrs 249 Commonwealth av
Teel Benjamin F 40 Old Colony rd
Teel Benj F 196 St Paul
Teele Arthur P Mrs 89 Marion
Tehan Francis 1618 Beacon
Telless Chas B 200 Kent
Temby Henry B 29 Park
Tenney Henry A Mrs 85 Francis
Tenney S M Mrs 183 Harvard av
Terhume Wm M 73 Longwood av
Terry T Angus Commonwealth av
Tetlow John Mrs 21 Cumberland av
Thacher Catherine Miss 21 Dwight
Thacher Elizabeth Miss 21 Dwight
Thacher Thomas W 21 Dwight
Thaxter Joseph B Jr 310 Tappan
Thayer Clifton M 1135 Commonwealth av
Thayer Edw K 119 Park
Thayer Edwin R 96 Corey rd

Thayer Frank B 1067 Beacon
Thayer George A 336 Tappan
Thayer Ida T Miss 40 Babcock
Thayer John Alden Mrs 350 Chestnut Hill av
Thayer Mary J Miss 40 Babcock
Thayer Mercy Mrs 1223 Beacon
Thayer M L Mrs 9 Corey rd
Thayer Rufus A Mrs 180 St Paul
Thayer Wm H 30 Stearns rd
Theall Wm D 1302 Commonwealth av
The Chestnut Hill 219 Commonwealth av
The Cranney Apartments 1298 Commonwealth av
The Three Arches 260 Fisher av
Thihodeau Wm A 3 Alton pl
Thing Samuel B 40 Babcock
Thissell Frank O 1542 Commonwealth av
Thomas Anna A Mrs 227 Babcock
Thomas Charles F 104 Westbourne ter
Thomas Felix Mrs 212 Clark rd
Thomas Ida Mrs 386 Commonwealth av
Thomas John Mrs 104 University rd
Thomas Mavis Miss 40 Green
Thomas Paul 40 Green
Thomas Reuen Mrs 63 Rawson rd
Thomas The Misses 1340 Commonwealth av
Thomason A G 122 Park
Thompson Albert T 1595 Beacon
Thompson Benjamin C 1125 Commonwealth av
Thompson Ernest A 58 Marshal
Thompson Helen F Mrs 65 Pleasant
Thompson John C 11 Claflin rd
Thompson John F Mrs 24 University rd
Thompson John H 175 Rawson rd
Thompson Margaret N Mrs 21 Green
Thompson Marshal P 207 Aspinwall av
Thompson Maurice de K 5 Fairmount
Thompson Ralph E 428 Warren
Thompson S Neville 1318 Commonwealth av
Thompson Thomas F 40 Kent
Thompson Wm G 517 Hammond
Thompson Wm J Mrs 1230 Commonwealth av
Thomson Fred'k Dr 1350 Commonwealth av
Thomson Robt A 37 Waverly
Thomson Stuart Mrs 126 Longwood av
Thorburn James G 19 Monmouth ct
Thorndike W T Sherman Dr 108 Winthrop rd
Thornquist Carl J 108 Winthrop rd
Thornton Henry 8 Browne
Throckmorton Bayard 1056 Commonwealth av
Threlkeld Kittie Mrs 1063 Beacon
Threshie Chas Dr 144 Middlesex rd
Threshie Nellie F Mrs 144 Middlesex rd
Thumins Frances Miss 1895 Beacon
Thurber Dexter 320 Tappan
Thurber Luman T 320 Tappan
Thurlow Lidia E Mrs 22 Toxteth
Tibbetts Esther M Mrs 1674 Beacon
Tice Claudius M 57 Waban Hill rd
Tice Geneva C Mrs 1824 Beacon
Ticknor Howard M Mrs 187 Winthrop
Ticknor Louis 176 Commonwealth av
Tighe M E 1404 Commonwealth av
Tilden Alice C Miss 34 Coolidge
Tilden Chas H 1368 Commonwealth av
Tilden K R Mrs 1368 Commonwealth av
Tilden Myra E Miss 34 Coolidge
Tileston Annetta Mrs 1173 Commonwealth av
Tileston John B Mrs 43 Allerton
Timagenis Demostheness T 81 Ivy
Timson Clara B Mrs 1258 Commonwealth av
Tingley Ethel S 677 Washington
Tingley Gertrude Miss 1402 Beacon
Tinker Henry W 205 Rawson rd
Tirrell Arthur R 36 Sumner rd
Tirrell Cora Mrs 112 Sumner rd
Tirrell Ralph 242 Clark rd
Titcomb Arthur Rev 93 Marion
Titcomb C D Dr 50 Williams
Titus Albert G 48 Old Colony rd
Titus A C Mrs 93 St Paul
Titus Charles L 1542 Commonwealth av
Tobey George B 1782 Beacon
Tobey George L Jr 107 Crafts rd
Tobey Guy D 238 Clark rd
Tobey Susan K Miss 769 Washington
Todd Jessie H 1368 Commonwealth av
Todd Wm G 1302 Commonwealth av

Tod Stuart 497 Boylston
Torsey Walter R 1283 Commonwealth av
Tolman Fred A 36 Claflin rd
Tompkins Albert S 1200 Commonwealth av
Tompkins Robert R 98 Westbourne ter
Tooney Marie Pauline Mrs 1125 Commonwealth av
Toppan Wm J 10 Sewall av
Torrey Charles 88 Centre
Tougas Napoleon E 1384 Commonwealth av
Toussaint Miss 203 Aspinwall av
Towle Warren Mrs 124 Babcock
Towle Wm W 151 Salisbury rd
Towne W E Dr 1254 Commonwealth av
Townsend Anna L Mrs 69 Babcock
Townsend Annie R 9 Irving
Townsend David Dr 9 Irving
Townsend G J Mrs 9 Irving
Townsend John E Mrs 1082 Commonwealth av
Townsend Wm 9-11 Centre
Tozier Blanche Mrs 1801 Beacon
Tozzer Arthur C 17 Stearns rd
Tracksel Wm H 168 Coolidge
Tracy Elizabeth Miss 141 Fuller
Tracy Mary Miss 141 Fuller
Tracy Neil J 19 Waban Hill rd
Tracy Norman H 208 Fuller
Train Franklin M Mrs 68 Marshal
Train Stephen G Chestnut pl
Train The Misses 29 Chestnut pl
Trainer Foster M 740 Washington
Trainer Harry Reeves 740 Washington
Trask Maurice H 185 Rawson rd
Travers Joseph F 106 Browne
Treadwell Sanford L 50 York ter
Treiber Blanche E Miss 49 Kilsyth rd
Treiber Carl 49 Kilsyth rd
Treiber Theodora Miss 49 Kilsyth rd
Trinity The 233 Harvard
Tripp Frances Miss 305 Buckminster rd
Tripp Wm V 305 Buckminster rd
Trott Grace L Mrs 41 Commonwealth av
Truden James L 1887 Beacon
True Edmund E 37 St Paul
True Miss 1368 Commonwealth av
Truette Everett E 130 Dean rd
Trull Annie L D Mrs 38 Beals
Tubbs Frank A 1293 Commonwealth av
Tucker Fay C Mrs 15 Braemore rd
Tucker Fred T 51 St Paul
Tucker H Neilson Dr 10 Strathmore rd
Tucker Marion Miss 47 Englewood av
Tucker Nancy N Miss 163 Dean rd
Tucker Philip M 163 Dean rd
Tucker Randolph P 420 Hammond
Tucker Richard D 21 Bartlett Crescent
Tucker Rufus S 97 Centre
Tucker Wm H Mrs 34 Garrison rd
Tuckerman J Willard 60 Waverly
Tudor The 1834 Beacon
Tufts Eugene L 164 Tappan
Tufts Nathaniel P 10 Kilsyth rd
Tufts William 119 Freeman
Tully Francis W 3 Alwington rd
Tunette Wm Jr 22 Osborne rd
Tupper Frank B 1390 Beacon
Tupper Frederic A 7 Menlo
Tupper George W 45 Powell
Turnbull Jessie M Mrs 84 Harvard av
Turnbull John A Dr 84 Harvard av
Turner Albion B 1038 Beacon
Turner Beatrice C Miss 786 Washington
Turner Fannie H Mrs 1486-88 Commonwealth av
Turner Fergus S 24 Spooner rd
Turner Helen Miss 1689 Beacon
Turner Maud G Dr 1066 Commonwealth av
Turner Maurice W Dr 786 Washington
Turner Mrs 116 Browne
Turner The Misses 24 Spooner rd
Turner Wallace 1482 Beacon
Turner Wm D 96 Ivy
Turpin James C 63 Francis
Turtle Madeleine Miss 22 Osborne rd
Turtle Wm 22 Osborne rd
Tutes Thaddeus M 184 Harvard av
Tuttle Fred'k W 80 Columbia
Tuttle Henry C 153 Dean rd
Twiss D G 1267 Commonwealth av
Twombly J S 126 Babcock
Tyler Barrett P Rev 1789 Beacon
Tyler Clifford M 219 Buckminster rd
Tyler Daniel 109 Babcock

Tyler Frank J 122 Pleasant
Tyler Fred'k B 255 Clinton rd
Tyler John 369 Tappan
Tyler Lucius S 17 Kinross rd
Tyler Samuel F 1298 Commonwealth av
Tyler Thomas Mrs 1298 Commonwealth av
Ulin Charles 47 Alton pl
Ulman George R 52 Norfolk rd
Ulmer W Edwin 121 University rd
Underhill W P 45 Monadnock rd
Underhill Wm W 15 Kenwood
Underwood Arthur 324 St Paul
Underwood Chas F 1477 Beacon
Untersee Joseph 161 Davis av
Upham Burt F 53 Alton pl
Upham J I Miss 30 Webster
Ure Dorothy L Miss 86 Harvard av
Ure Robert H 86 Harvard av
Vachon Louis A 641 Washington
Vahey Martin P 2 Foster
Vallandighan Edw N 285 Reservoir rd
Vallandighan Eleanor Miss 285 Reservoir rd
Valladighan Katharine Miss 285 Reservoir rd
Van Baalem Frances Miss 177 Winthrop
Van Bibber Charles E 1730 Beacon
Van Dam Eva Miss 16 Fuller
Van Horne George 1384 Commonwealth av
Van Horn Isaac 54 Stearns rd
Van Limbeck Chas 1471 Beacon
Van Ness Thomas Rev 914 Beacon
Van Pattern 1127 Commonwealth av
Van Voorhis H C 109 Lee
Van Wickle Geo S 22 Windsor rd
Van Wormer Adelaid Mrs 1407 Beacon
Van Wormer Adelide Mrs 128 Fuller
Varney Henry A 62 Dwight
Varney Wilson B 88 Corey rd
Vaughan Clarence B Dr 1855 Beacon
Vaughan George A 5 Verndale
Vaughan Prof 16 Kent sq
Verges Eugene M Mrs 120 Babcock
Verhoeft F H Dr 61 Monmouth
Verona 1647 Beacon
Ver Planck Edward D 115 Dean rd
Vesper Nida P Miss 243 Harvard av
Vester Robert A 243 Harvard av
Viax Fred'k 56 Griggs rd
Vickery Edw J 1647 Beacon
Vickery Herman F Dr 26 Chestnut
Vickery Robert G 26 Chestnut
Vinal Eaton W 3 Auburn ct
Vincent E T Dr 52 Commonwealth av
Vincent Wm H 9 Shailer
Vincins Richard G 71 Perry
Vining Edw P 149 Harvard
Vinton Ernest A Mrs 187 Babcock
Voelker Walter R 1263 Commonwealth av
Vogel August 165 Davis av
Vogel Emily T Miss 165 Davis av
Vogel Leo 1302 Commonwealth av
Voight Ernest R 25 Stearns rd
Von Amin A K Mrs 49 Monmouth
Von Kieffer Baroness 153 Fuller
Von Lodan Carl G 72 Walnut
Vontustsa Charles G 211 Harvard av
Voorhis Chas D 2 Strathmore rd
Vorse A B Mrs 87 Harvard av
Vose George A 36 Evans rd
Vose Robert C 216 Gardner rd
Vose Willard A 65 Sewall av
Voss Walter C 22 Garrison rd
Vrahnos A N Dr 78 Gibbs
Vredenburgh La Rese 123 Sutherland rd
Wachtel Jacob P 162 Fuller
Wachtel Sidney 19 Fairbanks
Wade Newell 1242 Commonwealth av
Wadley E D T 62 Egmont
Wadsworth C Desmond 80 Centre
Wadsworth Muslon B 358 Chestnut Hill av
Wadsworth P B 1592 Beacon
Wadsworth Richard G Dr 282 Warren
Wadsworth Susan E Mrs 15 Centre
Wagner Louise R Mrs 1216 Commonwealth av
Wagner Robert B 1368 Commonwealth av
Wahlstrom Emil Mrs 6 Beals
Wainwright Virginia Miss 41 Osborne rd
Waiss Arthur 5 Winchester
Waiss Henrietta Mrs 5 Winchester
Waite Constance Miss 549 Washington
Waite Frederick C 61 Crowninshield rd

Waite Harry W 549 Washington
Waite Ralph J 99 Crafts rd
Waitt Sarah M Mrs 1165 Commonwealth av
Walcath Josephine Mrs 8 Verndale
Waldestine Samuel 123 Babcock
Waldo C Sidney 40 Pine rd
Waldron Edw A 44 Cummings rd
Waldron F A 146 Coolidge
Waldstein Robt 160 Thorndike
Wales George C 1064 Beacon
Wales Mary Miss 35 Crafts rd
Wales Ralph H 35 Crafts rd
Wales Thomas C 35 Crafts rd
Walf Joseph E 1169 Commonwealth av
Walker Ambrose 119 Park
Walker Anna Miss 189 Walnut
Walker Arthur L 13 Cypress
Walker David H Dr 14 Monmouth ct
Walker Edw W 170 Winthrop rd
Walker Elizabeth Miss 13 Cypress
Walker Emily S Mrs 85 Cottage
Walker Francis A Mrs 119 Park
Walker Fred'k B 62 Dwight
Walker Fred J 1928 Beacon
Walker Fred'k L 1093 Beacon
Walker Herbert H 56 Greenough
Walker I Chandler Dr 9 Auburn ct
Walker J Murray 101 Dean rd
Walker John T 239 Rawson rd
Walker Joseph 108 Upland rd
Walker Laura A Miss 1378 Beacon
Walker Louisa D Miss 189 Walnut
Walker M Elizabeth Mrs 14 Selkirk rd
Walker Nathaniel W 115 Buckminster rd
Walker Stuart 5 Griggs rd
Walker Theodore 110 Pleasant
Walker Wm D 47 Strathmore rd
Walker Wm E 158 Harvard
Walker Wm H C 1874 Beacon
Walker Wm H C 1870 Beacon
Wallace Arthur 78 Fuller
Wallace Frank 18 Osborne rd
Wallace John A 105 Browne
Wallace Mary C Mrs 22 Salisbury rd
Wallace Otta 15 Chatham
Wallace Robert A 96 St Paul
Wallace Wm Jr 1730 Commonwealth av
Wallin Homer 1082 Commonwealth av
Wallis Louis R Mrs 1116 Commonwealth av
Walmsley Ernest K 88 Fuller
Walsh Anna Mrs 1334 Commonwealth av
Walsh Florence E Miss 1334 Commonwealth av
Walsh Frank J 151 Mason ter
Walsh Ganett J 11 Cypress pl
Walsh James H 25 Russell
Walsh Josephine Mrs 31 Stearns rd
Walsh J E 1259 Commonwealth av
Walsh Louis S 48 Babcock
Walsh Mary E Mrs 48 Babcock
Walsh Mary R Miss 48 Babcock
Walsh Timothy 135 St Paul
Walsh Wm H 204 Harvard av
Walsh W J 48 Waverly
Walter Franklin 89 Winthrop
Walter Julius W Jr 1200 Commonwealth av
Waltner P E Commonwealth av
Walton Benj P 1173 Commonwealth av
Walton Charles F 82 Academy Hill rd
Walton David H 310 Kent
Ward Andrew J 156 Tappan
Ward Charles L 67 Colchester
Ward Charles W 67 Colchester
Ward Clarence S Mrs 20 Winchester
Ward Elizabeth O Miss 67 Colchester
Ward George H 1886 Commonwealth av
Ward J Robertson 354 Tappan
Ward John B 210 Winthrop rd
Ward Mary E Mrs 203 Kent
Ward M Elizabeth Miss 156 Tappan
Ward Willard E 53 Brington rd
Warden John J 10 Park
Wardwell Chaster Alan 22 Euston
Wardwell Wm R 1824 Beacon
Ware Alice Miss 25 Parkman
Ware Barbara Miss 16 Winchester
Ware Charles P 52 Allerton
Ware Edw W 135 Crafts rd
Ware Eliot B 9 Griggs ter
Ware Francis Mrs 1359 Beacon
Ware George L 285 Clinton rd
Ware Henry 82 High
Ware Robert D 16 Winchester
Ware Willard 1079 Beacon
Ware Wm M 25 Parkman

Waring Nelson 88 Browne
Warmhoff Henry J Mrs 69 Harvard av
Warner Caroline T 1200 Commonwealth av
Warner Charles F 1376 Commonwealth av
Warren Alexander 85 Browne
Warren Catherine A Miss 21 Warwick rd
Warren Chas H 57 Monmouth
Warren Donald 1472 Commonwealth av
Warren George C 41 Middlesex rd
Warren Herbert M 41 Middlesex rd
Warren Howard D 37 Egremont rd
Warren Lewis G 41 Middlesex rd
Warren Lucia Mrs 1089 Beacon
Warren Lyman Otis 112 Academy Hill rd
Warren Mary E Miss 41 Middlesex rd
Warren Max S 21 Gibbs
Warren Theodore W 107 Academy Hill rd
Warren Walter C 136 Academy Hill rd
Warren William 9 Hamilton rd
Warren Wm F Rev 131 Davis av
Warren Wm M 28 Hawthorn rd
Warshauer I 200 St Paul
Washburn Alfred F Mrs 210 Winthrop rd
Washburn Andrew 68 Dudley
Washburn F R 1086 Commonwealth av
Washburn Gardner 68 Dudley
Washburn Louis Van 1932 Beacon
Wason Alfred B Lieut 1530 Beacon
Wason Elbridge 1530 Beacon
Wason Lawrence W 1530 Beacon
Wason Leonard C 1530 Beacon
Wason Mary I Mrs 199 Harvard
Wason Raymond 1530 Beacon
Wason Robert S 27 Osborne rd
Waterhouse Nettie L Mrs 17 Alton pl
Waterhouse Roscoe D 300 Commonwealth av
Waterman Frank S Jr 73 Winchester
Waterman George H 352 Hammond
Waterman Joseph S 88 Pleasant
Waterman J S & Sons Inc 303 Harvard
Waterman Lucian Rev 381 Hammond
Waterman Moses 17 Englewood av
Waters Bertram G 2 Perrin rd
Waters Herbert B 1791 Beacon
Waters Richard P 3 Euston
Waters Wm 2 Menlo
Watkins Geo A 50 Williams
Watkins H 1116 Commonwealth av
Watkins Joseph 134 Pleasant
Watrons Frank G 149 Kilsyth rd
Watson Albert M 165 Rawson rd
Watson Bertram J Mrs 170 Kent
Watson Eben Mrs 245 Goddard av
Watson Frank 1897 Beacon
Watson Frank J 7 Wellington rd
Watson George H 16 Brewster ter
Watson Geo M 1595 Beacon
Watson Lester 47 Lawrence rd
Watson Norman L 9 Corey rd
Watt Wm 97 Centre
Watts Albert E 1263 Commonwealth av
Watts Geo F 1120 Commonwealth av
Watts John R 326 Clark rd
Waugh Clarence S 208 Fuller
Wax Martin 134 Pleasant
Wax Samuel 59 Verndale
Waxman S D 316 St Paul
Way Charles G Mrs 16 Downing rd
Wayland Robert S 51 Beals
Weatherby Fred'k S 271 Clinton rd
Webb Bertrice Miss 1302 Commonwealth av
Webb Melville E Jr 174 Winthrop rd
Webber Charles B 197 Longwood av
Webber Joseph A 181 Harvard
Weber Emmet C Sr 21 Naples rd
Weber Theodore F 21 Naples rd
Webling Dorothy Miss 260 Clark rd
Webling Walter 260 Clark rd
Webster Edwin S 307 Hammond
Webster Florence Mrs 1213 Beacon
Webster Frances Miss 307 Hammond
Webster Frank 9 Devotion
Webster Hanson H 1647 Beacon
Webster Laura W Miss 227 Rawson rd
Webster Lawrence J 321 Hammond
Webster Merit V 66 Addington rd
Webster Robert E 58 Dwight
Wedgemoir The 1390 Beacon
Weeks Miles W 40 Norfolk rd
Weeks Nelson E 103 Longwood av
Weeks Robt S 15 Griggs rd
Weens Robert F 4 Brewster ter
Weil Charles 283 St Paul
Weil Paul Mrs 471 Washington

Weiler Gustavus 75 Verndale
Weiler Jason 67 Verndale
Weiler Jenney Mrs 53 Winchester
Weinberg Arthur R 27 Stearns rd
Weinberg Carrie Mrs 1213 Beacon
Weinberg Joseph 142 Coolidge
Weir David A 6 Auburn ct
Weir Francis B Miss 1334 Commonwealth av
Weiscoff A 1782 Beacon
Weismann A M 10 Foster
Weiss Nathaniel 65 St Mary's
Weiss Saul 7 Windsor rd
Weld A Winsor 47 Suffolk rd
Weld Albert B 9 Strathmore rd
Weld Charles G Mrs 50 Goddard av
Weld Lauretta J Mrs 1472 Commonwealth av
Weld Louisa Miss 47 Suffolk rd
Weld Mary Izod Miss 316 Harvard
Weld Walter 47 Suffolk rd
Welles Merrill C 9 Claflin rd
Wellington Stanwood G 79 Crafts rd
Wells Alice T Mrs 1238 Commonwealth av
Wells Emeline S Mrs 526 Harvard
Wells J S 526 Harvard
Wells Miss 526 Harvard
Wells Flynn 1322 Commonwealth av
Wells Harriet E Mrs 46 Waverly
Wells Henry F 1211 Commonwealth av
Wellwood J B Mrs 14 Foster
Welsch Myron F 1258 Commonwealth av
Wenaumet 1595 Beacon
Wendelida The 30 Centre
Wentworth A H 77 Browne
Wentworth Clinton 35 Williams
Wentworth Franklin H 18 Russell
Wentworth George 1688 Beacon
Wentworth Ida A Miss 747 Washington
Wentworth Isabel S Mrs 35 Williams
Wentworth The Misses 35 Williams
Wentworth Walter A 63 Babcock
Werner J G W Dr 352 Tappan
Werner Louis H 124 Davis av
Wertheim Leslie J 1212 Commonwealth av
West George S 222 Chestnut Hill rd
West Ruben J 75 Winchester
Westbrook John B 160 Clinton rd
Weston A S Miss 83 Lee
Weston John G Mrs 132 Middlesex rd
Weston Robt Spurr 81 Griggs rd
"Westover" 1292 Commonwealth av
Wetherell Lawrence H 8 Browne
Wetherell Marion Miss 58 Pleasant
Wetherell Mary E Miss 10 Sewall av
Wethern Emma M Miss 25 Copley
Wethern Grace Miss 25 Copley
Wetmore Chas H S 44 Orkney rd
Wetzel Christopher H 59 Pleasant
Weymouth Ordway Mrs 1302 Commonwealth av
Whalen S M 1408 Commonwealth av
Whalen Sylvester Mrs 1408 Commonwealth av
Wharton Melvin H 119 Stedman
Wheeler Asa A Mrs 40 Orkney rd
Wheeler Cyrus E 19 Westbourne ter
Wheeler Edward S 1131 Commonwealth av
Wheeler Emory A 1419 Beacon
Wheeler E J Mrs 79 Fairmount
Wheeler Gilman A Dr 82 Ivy
Wheeler James W 37 Suffolk rd
Wheeler John C 1251 Commonwealth av
Wheeler Leonard 156 Dean rd
Wheeler Marion D Miss 206 Winchester
Wheeler Miss 208 Winthrop rd
Wheeler Ralph S 206 Winchester
Wheeler Roy 1340 Commonwealth av
Wheeler Wm D 206 Winchester
Wheeler W H 1343 Beacon
Wheelock Chas B 209 Babcock
Wheelock Harold S 209 Babcock
Wheelock Lewis M 135 Fuller
Wheelock Louis N 59a Strathmore rd
Wheelock Martha Mrs 32 Chestnut Hill av
Wheelwright Mildred T Miss 514 Harvard
Wheelwright Richard C 514 Harvard
Whelan Charles Dr 112 Pleasant
Whelan Ruth Miss 27 Stetson
Whelan Vicent D Paul 27 Stetson
Whelden Charles M Mrs 281 Tappan
Whelton David C 34 Orkney rd
Whelton Julia M Miss 34 Orkney rd

Whichelow Geo W Dr 47 Winchester
Whicher John T 74 Clyde
Whidden Eleanor Miss 170 Ivy
Whidden Renton 170 Ivy
Whidden Thomas A 1080 Beacon
Whidden Thomas M Mrs 1080 Beacon
Whigham Robert Mrs 29 Babcock
Whippen John T 23 Strathmore rd
Whipple Sherman L 447 Warren
Whitaker Alice C Mrs 1234 Commonwealth av
Whitaker John S 34 Kilsyth rd
Whitaker Lillian Miss 1234 Commonwealth av
Whitcomb Arthur D 56 Upland rd
Whitcomb Chas E 54 Vernon
Whitcomb Frank H 184 Harvard av
Whitcomb S Willis Mrs 5 Parkvale
Whitcher Frank W 1080 Beacon
White Albert H 24 University rd
White Alfred B 36 Kenwood
White A Tenny Mrs 1080 Beacon
White Charles A 19 University rd
White Charles E 170 Winthrop rd
White Chas F 230 Warren
White E E 1200 Commonwealth av
White Edith P 1368 Commonwealth av
White Edw M 481 Boylston
White Eliza O Miss 222 High
White Frank O 97 Sewall av
White Fred H 202 Fuller
White Fred'k H 42 Orkney rd
White Henry 60 Gardner rd
White Henry P 205 Walnut
White Herbert H 34 Stearns rd
White Herbert R 395 Harvard
White I Mrs 11 Verndale
White James J 187 Babcock
White John 1090 Beacon
White Joseph F 36 Edge Hill rd
White J Harvey 116 Algonquin rd
White Katherine I G Mrs 1862 Beacon
White Karl M 131 Fuller
White Lewis B 1254 Commonwealth av
White Martha Mrs 1223 Beacon
White Maurice P Mrs 44 Cummings rd
White Norman H 105 Gardner rd
White Samuel 47 Mason ter
White Samuel 17 Mason ter
White S E Miss 1110 Beacon
White The Misses 319 Tappan
White Thomas E 362 Tappan
White Wm H 93 Dean rd
Whitehead Ralph F 1647 Beacon
Whitehouse Frank H G 14 Colbourne Crescent
Whitehouse George L 22 Garrison rd
Whitehouse Wm P 50 St Paul
Whitering Herbert M 223 Fuller
Whiting John K 44 Longwood av
Whiting Max O 446 Walnut
Whiting Paul N 34 Garrison rd
Whiting The Misses 44 Longwood av
Whiting Warren M 145 Essex
Whitley Samuel H 358 Chestnut Hill av
Whitman Frank B 119 Westbourne ter
Whitman Katherine B Miss 183 Aspinwall av
Whitman Wm 165 Goddard av
Whitman Wm S 33 Westbourne ter
Whitmore J Herman 11 Abbotsford rd
Whitmore Russell 166 Naples rd
Whitney Catherine Miss 12 Colbourne Crescent
Whitney C L B Mrs 186 Gardner rd
Whitney Chas B Mrs 186 Gardner rd
Whitney Edwin M 1368 Commonwealth av
Whitney Franklin 40 Orkney rd
Whitney Gardner 1223 Beacon
Whitney Hall 1330 Beacon
Whitney Harriet M Mrs 172 Harvard
Whitney Henry M 30 St Paul
Whitney John F 82 Ivy
Whitney John J Mrs 77 Monmouth
Whitney Martha W Mrs 82 Sutherland rd
Whitney Mary A Miss 30 St Paul
Whitney Mary H Mrs 52 Harrison
Whitney Ralph H 46 Garrison rd
Whitney Samuel A 12 Colbourne Crescent
Whitney Wm H 1129 Commonwealth av
Whiton Charlotte Mrs 71 St Mary's
Whiton Henry J 12 Colliston rd
Whittam Arthur 489 Washington
Whittemore Donald H 226 Babcock
Whittemore Geo A 226 Babcock
Whittemore Helen G Mrs 1302 Commonwealth av
Whittemore Horace A 226 Babcock

Whitten Harold Willard 210 Chestnut Hill av
Whitter Frank 1069 Beacon
Whittier Alvin W 862 Beacon
Whittier Francis F Dr 233 Harvard
Whittier Henry B 62 Marion
Whittington Alice P Mrs 1064 Beacon
Whittington Hayward P 1064 Beacon
Whittington Hiram Mrs 1064 Beacon
Wicken Herbert 85 Perry
Wickham James W 39 Beals
Widener James G 474 Chestnut Hill av
Widger Samuel S 68 Amory
Wiggin Chas E 162 Tappan
Wiggin Arthur 162 Tappan
Wiggin Edward H 1595 Beacon
Wiggin Elura H Mrs 16 University rd
Wiggin Fred A 45 St Paul
Wiggin Harry H 17 Browne
Wiggin Henry D 1267 Commonwealth av
Wiggin Parry C 195 St Paul
Wight Delano 44 Sumner rd
Wight Robert F 72 Evans rd
Wightman George W 3 Charles
Wightman Geo H 43 Hawes
Wilbor Elizabeth G Miss 59 St Paul
Wilbor Ida F Mrs 15 Wellman
Wilbor Ida S Miss 15 Wellman
Wilbor Thomas 59 St Paul
Wilbur Charles A 1863 Beacon
Wilbur Donald 44 Pleasant
Wilbur Mabel Miss 1253 Beacon
Wilbur Jacob W Mrs 127 Winthrop
Wilbur Rufus L 24 Circuit rd
Wilcock Edwin 1017 Beacon
Wilcock William 96 Browne
Wilcox George E 811 Washington
Wilcox John 166 Naples rd
Wild Edward A Mrs 67 Toxteth
Wilder Burt G Prof 93 Waban Hill rd
Wilder Henry H 116 Old Orchard rd
Wilder Josephine H Miss 220 Walnut
Wilder Warren P 1353 Beacon
Wilder Wm A 242 Walnut
Wildes Fred'k G 37 Garrison rd
Wiley Albert M Mrs 157 Kilsyth rd
Wiley Jesse S 199 Harvard
Wiley Margaret Miss 199 Harvard
Wiley Mary Alden Miss 199 Harvard
Wilheim E T Mrs 1862 Beacon
Wilinsky Charles F Dr 11 Green
Wilkes Gordon B 19 Littell rd
Wilkins Chas W 1514 Beacon
Wilkins E A Mrs 89 Abbotsford rd
Wilkins Frank P 16 Davis av
Wilkins Howard W 11 Strathmore rd
Wilkins Martin W 51 York ter
Wilkins Wm 89 Abbotsford rd
Wilkinson Charles A 7 Strathmore rd
Wilkinson Elizabeth Miss 40 Winchester
Wilkinson Jessie H Miss 40 Winchester
Willard George A 120 Centre
Willard Helen Miss 25 Regent Circle
Willard The 1359 Beacon
Willcutt Levi L 5 Longwood av
Willcutt Sarah E Miss 5 Longwood av
Willett H T Mrs 7 Brewster ter
Willett William W 1514 Beacon
Williams Albert M Mrs 92 Columbia
Williams Alvetta L Miss 1216 Commonwealth av
Williams Arthur H 1284 Commonwealth av
Williams Arthur Mrs 305 Warren
Williams Augusta G Dr 136 Cypress
Williams Charles A Mrs 35 Walnut pl
Williams Douglas 127 Freeman
William E M 5 Auburn ct
Williams E F Miss 1101 Beacon
Williams Edw R 102 Fuller
Williams Edwin H 236 Rawson rd
Williams Elizabeth H Mrs 102 Fuller
Williams Ella E Mrs 70 Waban Hill rd
Williams Frances N Mrs 39 Auburn
Williams Francis S 30 Norfolk rd
Williams Frank D Mrs 117 Academy Hill
Williams Frank R 1258 Commonwealth av
Williams Fred H 41 Coolidge
Williams Fred'k H Dr 15 Evans rd
Williams F P Dr 51 Auburn
Williams George F 1070 Beacon
Williams Harold Jr 79 Walnut
Williams Harold P 32 Winchester
Williams Henry J 30 Norfolk rd
Williams Hetty B Miss 1862 Beacon
Williams John W 1127 Commonwealth av

Williams Isabel J Mrs 385 Harvard
Williams J O 176 Winthrop rd
Williams Lucy H Miss 30 Norfolk rd
William Miss 1125 Commonwealth av
Williams Mary E Miss 300 Warren
Williams Moses Mrs 300 Warren
Williams Muriel Mrs 36 Winchester
Williams R G 1614 Beacon
Williams Robt L 107 Waban Hill rd
Williams Rosamond Miss 30 Norfolk rd
Williams Rose Miss 68 High
Williams Sarah A Miss 229 St Paul
Williams Stella Miss 1127 Comonwealth av
Williams The Misses 35 Walnut pl
Williams Wallace D 1804 Beacon
Williams Wm G 69 Evans rd
Williamson James F 1677 Beacon
Willing Wilbur Lieut Col U S A 130 Pleasant
Willis Arthur 17 Williston rd
Willis Hal B 120 Babcock
Willis Harlow P 23 Naples rd
Willis Harold 44 Pleasant
Willis J Franklin 1728 Beacon
Willis John B 53 Marion
Willis Nellie Miss 1702 Beacon
Willis Wm H 1909 Beacon
Willison Colin A 8 Brewster ter
Williston Arthur L 27 Kilsyth rd
Wilmarth George M 81 Toxteth
Wilson Abbie H Mrs 1269 Commonwealth av
Wilson Annie E Miss 161 Harvard
Wilson Bradford S 40 Orkney rd
Wilson Charles H 1861 Beacon
Wilson Charles H 115 Longwood av
Wilson Chas H 1 Winchester
Wilson Edwin B 46 Williams
Wilson Esther A Mrs 61 Centre
Wilson Fred A 1375 Commonwealth av
Wilson Fred C Mrs 1485 Beacon
Wilson Harry A 131 Fuller
Wilson Hayward 67 Pine rd
Wilson Henry C Mrs 465 Washington
Wilson Henry L 278 Clinton rd
Wilson Howell F 61 Centre
Wilson John 80 University rd
Wilson John 101 Waban Hill rd
Wilson Lydia M Miss 161 Harvard
Wilson Margaret Mrs 471 Washington
Wilson Muriel Miss 1 Winchester
Wilson Paul White Dr 5 Beals
Wilson Robert E 127 Fuller
Wilson Wm 44 Waverly
Winchester George T 44 Orkney rd
Winchester The 5 Winchester
Winder William Capt 1223 Beacon
Windsor The 1378 Beacon
Wing Chester 4 Summit av
Wing Frank E 110 Waban Hill rd
Wing Helen S Miss 1213 Beacon
Wing Henry M 1390 Beacon
Wing Henry T Mrs 1213 Beacon
Wing Joseph Mrs 59 Monmouth
Wing Samuel G Mrs 1263 Commonwealth av
Wingate Frank E 48 Manchester rd
Wingersky Edw Commonwealth av
Wingersky Harris Mrs 91 Abbotsford rd
Winn Agnes H Mrs 10 Park
Winn John Capt 10 Park
Winslow Graham T 49 Gorham av
Winslow Mary C Miss 135 Davis av
Winslow Sidney 1101 Beacon
Winsor Alfred Jr 204 Walnut
Winsor Alfred Mrs 204 Walnut
Winsor Allen P Dr 301 Clark rd
Winsor Edw A 391 Hammond
Winsor Edw H Mrs 1211 Commonwealth av
Winsor Ernest 391 Hammond
Winsor George R 36 Kilsyth rd
Winstanley L M Miss 78 Francis
Wischmeyer H C 1909 Beacon
Wise Annie Miss 171 Fuller
Wise Charles Mrs 1223 Beacon
Wise Edward R 9 Sewall av
Wise George W 20 Littell rd
Wise John P Mrs 30 Naples rd
Wise Marguerite Miss 171 Fuller
Wise Stewart W Maj 15 Centre
Witham Robt B 39 Winthrop
Witham Stephen A 73 Beals
Witherby Cleveland F 51 Strathmore rd
Witherby Edwin T Mrs 51 Strathmore rd
Withington Lothrop 114 Clyde
Withington The Misses 17 Auburn
Witkowsky Ignatz 91 University rd

Witmer Chas C 55 Garrison rd
Witt Charles T Mrs 33 Egremont rd
Wittkins Nathan 78 Gibbs
Wliss Murray 1284 Commonwealth av
Wodell Fred'k W 23 Parkman
Wodell S A Dr 17 Corey rd
Wogan John T 186 Naples rd
Wogan Joseph F 3 Brewster ter
Wolard Robert 30 University rd
Wolcott The 336 Washington
Wolf Augustus Mrs 239 Harvard av
Wolf Myer 115 Westbourne ter
Wolff H A 300 Hammond
Wolff John E 300 Hammond
Wolff R Mrs 784 Washington
Wolkins Harriet A Mrs 406 Harvard
Wolkins Parker H 406 Harvard
Wolloston The 1070 Beacon
Wolper I 16 Crowninshield rd
Wood Anna B Miss 36 High
Wood Arthur G 1595 Beacon
Wood A M Mrs 1253 Beacon
Wood Charles N 28 Littell rd
Wood Clarence B 20 Edge Hill rd
Wood Edith H P 1258 Commonwealth av
Wood Edward B Dr 1213 Beacon
Wood Edw E 1801 Beacon
Wood Elizabeth Miss 155 Kilsyth rd
Wood Elizabeth Mrs 1133 Commonwealth av
Wood Ella L Miss 57 Westbourne ter
Wood Ellery C 20 Edge Hill rd
Wood Ephraim B 235 Commonwealth av
Wood Frank C 21 Green
Wood Fred J 57 Westbourne ter
Wood Fred'k H 53 Windsor rd
Wood F H 9 Parkvale
Wood George A 1246 Commonwealth av
Wood Harriette C Mrs 1258 Commonwealth av
Wood Harry H 203 Clinton rd
Wood Harry I 1462 Commonwealth av
Wood Henry Mrs 11 Evans rd
Wood Herbert A 53 Windsor rd
Wood Herbert L Mrs 128 Kent
Wood Horace P 155 Kilsyth rd
Wood Huett 1368 Commonwealth av
Wood Jessie J Miss 9 Fairbanks
Wood John 33 Kent sq
Wood J C Mrs 5 Strathmore rd
Wood Margaret G Miss 1595 Beacon
Wood Mary E Miss 90 Addington rd
Wood Mrs 15 Centre
Wood Orrin G 388 Warren
Wood Philip H 119 Freeman
Wood Priscilla Miss 1125 Commonwealth av
Wood Sylvia R Mrs 53 Windsor rd
Wood William A 1133 Commonwealth av
Woodason Wm H 110 Browne
Woodbine Chester A 1251 Commonwealth av
Woodbridge Wm B 34 Garrison rd
Woodbridge Wm B Mrs 1578 Beacon
Woodbridge Wm B Mrs 1580 Beacon
Woodbury C P 19 Green
Woodbury Elizabeth Mrs 115 Browne
Woodbury S Anna Miss 180 Clark rd
Woodbury W E Mrs 342 Harvard
Woodford Fred'k C 87 Browne
Woods John J 1056 Commonwealth av
Woodward Fred'k E 15 Alton pl
Woodward James W 74 Fuller
Woodward L E Miss 227 Rawson rd
Woodward Sarah J Mrs 5 Verndale
Woodworth Chas P 201 St Paul
Woodworth George K 14 Claflin rd
Woodworth Henry E 1486-88 Commonwealth av
Woodworth Herbert G 101 Ivy
Woolf Raymond 95 Mason ter
Woolley Ella L Mrs 86 Corey rd
Woods Anna W Mrs 234 Walnut
Woods Edward H 122 Babcock
Woods Edwin H Mrs 1038 Beacon
Woods Frank F Mrs 18 Browne
Woods Harriet E Miss 234 Walnut
Woods J Henry Mrs 167 Salisbury rd
Woods John Edgar Mrs 149 Fuller
Woods Palmer P Mrs 73 Kenwood
Woods The Misses 1334 Commonwealth av
Woods Walter H 37 Summit av
Woods Walter Hutton 1038 Beacon
Woolston Evelyn E Mrs 4 Park
Worcester Wm E Mrs 34 Parkman
Wordell Arthur H 36 Harrison
Wordell Augustus H 9 Corey rd
Workman Wm H 154 Naples rd

Worley Nelson P 119 Sumner rd
Wormelle Benjamin Mrs 6 Menlo
Wornock Charles W Mrs 58 Dwight
Wort Frederick T 82 Thorndike
Worthington Gilbert F Mrs 32 Milton rd
Worthington Wm W Mrs 32 Milton rd
Worthington Wm W Mrs 37 Milton rd
Worthley George H 12 St Paul
Worthley Josephine Mrs 1862 Beacon
Worthley The Misses 12 St Paul
Wray James 198 Aspinwall av
Wren James F 45 Garrison rd
Wrexham The 1382 Beacon
Wright Alonzo D 61 Kenwood
Wright Augustus S 114 Pleasant
Wright Beatrice Miss 46 Cotswold rd
Wright Chas H 322 St Paul
Wright Charles P 46 Cotswold rd
Wright Frank G 125 Coolidge
Wright Fred E 1895 Beacon
Wright George H Mrs 2 Wellington ter
Wright Geo H Dr 245 Goddard av
Wright James H Dr 1563 Beacon
Wright John D 811 Washington
Wright Joseph 111 Browne
Wright Leonard M 104 Strathmore rd
Wright Mrs 1082 Commonwealth av
Wright Sabia C Miss 342 Harvard
Wright Samuel 36 Thorndike
Wright Wade Dr 48 Williams
Wright Walter P 53 Powell
Wrightington Edgar N 16 Monmouth ct
Wrightington Julia L Miss 94 Perry
Wrightington Stewart Mrs 1561 Beacon
Wrigley Maurice 1810 Beacon
Wyeth Edw C 16 Garrison rd
Wyle Eunice Mrs 1412 Commonwealth av
Wyman Alice Miss 57 St Paul
Wyman Chas D Mrs 22 Mason ter
Wyman Frank 11 Park
Wyman Frank W 1080 Beacon
Wyman John F 69 Thorndike
Wyner Reuben S 12 Browne
Wyzanski Chas E 4 Worthington rd
Wyzanski Maurice 15 Parkman
Wyzanski Max E 3 Worthington rd
Wyzansky A 1455 Beacon
Yatsuhashi H 66 Beals
Yavner N L 146 Coolidge
Yerka S B Mrs 1213 Beacon
Yerxa Hugh V 1546 Commonwealth av
York Joseph H Mrs 235 Harvard av
Youatt John C 117 Davis av
Young Arthur H 1470 Beacon
Young Arthur P 196 St Paul
Young Chas W 37 Bartlett Crescent
Young Edward L Dr 249 Dean rd
Young Emma M Mrs 1284 Commonwealth av
Young Henry A 7 Parkman
Young J Everett 83 Dunster rd
Young Maud Miss 9-11 Centre
Young Ray 1116 Commonwealth av
Young Robt T Lieut U S A 1470 Beacon
Young Thomas R 50 Spooner rd
Young Wm F 17 High
Young Wm Hill 21 John
Young W H 40 Harrison
Youngman Wm S 10 Orkney rd
Zanck Alma Mrs 73 Perry
Zelkowitch Bessie Miss 72 Summit av
Zerrahn C Otto 15 Lee rd
Ziegel Louis 10 Downing rd
Ziegler Edw J 1126 Commonwealth av
Zinderstein Norton M 80 Ivy
Zottoni M Frank 1789 Commonwealth av
Zutter Rudolph 17 Bartlett Crescent

TOWN OFFICERS

MODERATOR

Charles F. Rowley

TOWN CLERK

Edward W. Baker

SELECTMEN ANDBOARD OF HEALTH

Philip S. Parker, Chairman

Walter J. Cusick — George S. Baldwin

Ernest B. Dane — Burton W. Neal

OVERSEERS OF THE POOR

Philip S. Parker, Chairman

Miss Martha W. Edgerly — Walter J. Cusick

Miss Sarah B. Train — George S. Baldwin

Miss Anna A. Rooney — Ernest B. Dane

Burton W. Neal

TREASURER AND COLLECTOR

George H. Worthley

ASSESSORS

Charles H. Stearns, Chairman (1923)

John T. Comerford (1924) — Charles A. Bowditch (1922)

SCHOOL COMMITTEE

Walter Humphreys, Chairman (1923)

Eleanor S. T. Lee 1922
Michael Driscoll 1922
Henry Ware 1922
Arthur A. Cushing 1923
Abbot Peterson. 1923
Edith C. Baker 1924
Benjamin K. Hough 1924
Orrin G. Wood 1924

TRUSTEES OF PUBLIC LIBRARY

Edward Stanwood, Chairman (1924)

Ralph A. Stewart 1922
Desmond FitzGerald 1922
Carleton S. Francis 1922
George F. Babbitt 1922
Daniel Dulany Addison 1923
Thomas F. McManus 1923
D. Blakely Hoar 1923
Arthur L. Endicott 1923
Arthur B. Denny 1924
Walter Humphreys 1924
Henry W. Lamb 1924

CLUBS, SOCIETIES, ETC.

Brookline Firemen's Relief Association

Station A Fire Dept

President, Geo H Johnson, Chief

Secretary, E F Proctor, 8 Bowker st

Treasurer, F F Forbes

Meets third Monday of each month at Fire Station A, 140 Washington st, Brookline

Annual meeting third Monday in May

Brookline Woman's Christian Temperance Union

President, Mrs Jeanette H Mann

Secretary, Miss Mary E Mann, 14 Linden st

Treasurer, Mrs Sarah E Mann

Meeting, second Thursday in month, Chapel Presbyterian Church

Annual meeting, second Thursday in June

Brookline Board of Trade

President, Everett E. Pierce

Treasurer, Edwin A. Robart, Jr

Secretary, Walter D Allen, 305 Washington st

Meets—Discretion of Directors

Annual meeting in January

Brookline Historical Society

President, Mr Charles H Stearns

Secretary, Miss Abbie May Dunbar

Treasurer, Mr Edward W Baker

Annual meeting, November, January, March, and May

Meets at Devotion House once a month

Tau Beta Beta Society

President, Mrs Thomas M Claflin

Treasurer, Mrs Edward Sharp, Jr

Secretary, Mrs Edwin P Holmes

Meets once a month at homes of the members

Annual meeting first Tuesday in April

Brookline Friendly Society

Walnut St, cor High

President, Mrs Frederick B Percy

Vice-President, Philip S Parker

Secretary, C C Payson, 14 Allerton st

Treasurer, Albert P Briggs

Directors meeting, first Thursday in every month at Union bldg

Annual meeting, third Monday in January

Arts and Letters Club

President, Miss Clara Barton, 30 Osborne rd, tel 5669-R

Vice-President, Mrs Rose Moore Strong

Treasurer, Mr Howard S Hazen

Recording Secretary, Miss Grace Evelyn Brown

Corresponding Secretary, Miss Genevieve Kaulbeck

Corey Hill Hospital

232 Summit Av

Philip S Parker, Moses Williams, trustees

Free Hospital for Women

Pond Avenue and Cumberland Road, in Brookline

President, George R Fearing, Jr

Secretary, Nathaniel U Walker, 115 Buckminster rd

Treasurer, Frederick J Bradlee

Annual meeting, October

The Country Club

President, J. A. Lowell

Secretary, A Winsor Weld, 47 Suffolk rd, C H

Treasurer, J A Parker

Annual meeting first Monday in December, Boston or Brookline

BROOKLINE CHURCHES

All Saint's Parish of Brookline

(Protestant Episcopal)

Beacon St, corner Dean Rd

Rector, Rev Barrett P Tyler, 1789 Beacon st

Clerk, Nathaniel U Walker

Sunday School Superintendent, Gordon M March

Communion 8 a m, regular services 11 a m

Parish School, 9.45 a m

Evening service and address, November to June, 7.30 p m

Episcopal

St. Paul's Church, Aspinwall av, and St. Paul st, Rev William Lathrop Clark, rector, 7.30 a m, Holy Communion, 9.30 a m, Children's service and Church school. 10.45 a m morning prayer and sermon. 7.30 p m, evening prayer and sermon. Holy Communion at 10.45 the first Sunday of the month.

Congregation Kehillath Israel

440 Harvard St

Pastor, Robbie Goldberg

Services, Friday, 8 p m, Saturday 8.30 a m and Jewish holidays

Sunday School Superintendent, Mr Harry Brooks

First Presbyterian Church

Harvard St cor Pierce

Clerk, Robert L Bentley

Sunday School Supt, M S McNeilly

Sunday services at 10.45 a m and 7.30 p m

Sunday School meets at 12 noon

Week day prayer meeting Wednesday at 8 p m

Leyden Congregational Church

Beacon St, opp Englewood Av

Pastor, Rev Harris G Hale D D, 95 Kilsyth rd

Clerk, Rev Robert W Hastings

Sunday School Superintendent, Mr Hugh B Fouke, Jr

Sunday services, 10.30 a m Sunday School at 12 m

Young People's meeting, 6.30 p m

Baptist Church in Brookline

1375 Beacon, corner Park

Pastor, Rev Arthur C Archibald, 60 Harvard av

Sunday School Superintendent, A P Waterman

Sunday services, 10.45 a m; 7.30 p m; Y P S C A at 6 p m; Sunday school, 12.10 p m; prayer meeting, Friday at 7.45 p m

Clerk, J H Armstrong, 44 Francis st

Brookline New Church Society

High, Irving and Allerton Sts

President, Dr Carl R Lindstrom

Treasurer, Willard E Ward

Secretary, George C Warren

Sunday services, morning 10.45

Sunday school 12 m

Church of Our Savior

Corner Carlton and Monmouth Sts, Longwood

Rector, Rev H K Sherrill, 23 Monmouth st

Clerk, Mr G F Hussey

Sunday services at 11 a m and 7.30 p m

Christian Science Sanatorium

Rainbow Sanatorium
162-164 Mason Terrace, Corey Hill, Brookline

First Parish Church

Walnut and Warren Sts
Pastor, Rev Abbott Peterson, 353 Walnut st
Clerk, Gorham Dana
Sunday School Superintendent, Albert Pollard
Sunday services, 11 a m, Sunday school at 9.45 a m

St. Mary's of the Assumption

Corner Harvard and Linden Sts
Pastor, Rev Michael T McManus, residence 5 Linden pl
Sunday School Superintendent, Rev Bernard S O'Kane
Sunday services, 7, 8.30, 9, 10.30 and 11.30
Week Day services, at 7 o'clock

Harvard Church

Corner Harvard and Marion Sts
Pastor, Ashley Day Leavitt, 35 Vernon St
Clerk, Fred B Richardson, 41 Cypress pl
Sunday School Superintendent, Edwin R Carter, 54 Marion st
Sunday services, 10.45 a m and 4.30 p m, Sunday school 9.45 a m Brookline Civic Forum 8 p m
Mid-week meeting, Wednesday, 8 p m

Second Unitarian Church

Sewall Av and Charles St
Pastor, Rev Thomas VanNess, 914 Beacon st
Sunday School Superintendent, Dr Wm B Rice
Clerk, Wm B Stearns
Sunday services, 11 a m
Week Day services, Monday (second in every month)

First Church in Chestnut Hill

Suffolk Rd
Pastor, Rev Addison Moore, D D, 14 Norfolk rd, C H
Clerk, Geo P Dike, Esq, 33 Circuit rd, C H
Sunday services, Sunday school, 9.45 a m Morning service, 10.30 a m

Beacon Universalist Church

286 Harvard St
Pastor, Rev Chas Conklin, D D, 14 Littell rd
Clerk, Arthur C Williams
Sunday School Superintendent, Walter S Kelley
Sunday services at 10.45 a m
Sunday school meets at 12.15 p m; Y P C U, 6.15 p m Prayer meeting, Friday evening, 8 p m

St. Mark's Methodist Episcopal

Park, corner Vernon St
Pastor, Rev J Ralph Magee, 5 Fairbanks st
Sunday School Supt, W L Nourse
Clerk, E W Walker
Sunday services, 10.45; Wednesday, 7.45 p m; evening worship at 7.30

St. Aidan's Church

Roman Catholic
Freeman and Pleasant Sts
Rev Dr John T Creagh, J U D
Sunday School Superintendent, Rev John W Garrick
Masses at 7, 8, 9, 10 and 11.30 a m Sunday school at 10 a m and 2.30 p m Rosary and Benediction at 8 p m

St. Lawrence's Church

Roman Catholic
Upper Boylston St, near Heath
Pastor, Rev Thomas F McManus, residence 774 Boylston st, Chestnut Hill
Sunday services, masses, 7, 9.15, 10.30 a m Vespers, 4 p m Evening 7.45
Week day, 7 and 7.30 a m masses

SHOPPERS' GUIDE

AND

BUSINESS DIRECTORY OF ADVERTISERS

Andirons

Macy B F 410 Boylston, Boston See page 71

Antique Furniture

Pennell, Gibbs & Quiring Co, Boston See opp page 18
E A Robart & Sons, Inc, 311 Washington street, Brookline See foot lines

Art Dealers

Perry Pictures Co, Malden See insert leaf, opp 104

Automobile Garages and Supplies

Corey Road Garage 112 Corey rd See page 136

Automobile Insurance

Dewick & Flanders 100 Milk, Boston See page 35

Automobiles to Rent

Corey Road Garage 112 Corey rd See page 136
St Paul Garage, 2 St Paul, Brookline, front col IV

Automobile Road Maps

Walker Lithograph & Publishing Co 400 Newbury, Boston See back colored page

Awnings and Shades

Johnson Carl J 705-707 Washington street See page opp 137

Baggage Transfer

Armstrong Transfer Co 271 Albany, Boston See page 18

Banks

Boulevard Trust Co Beacon cor Harvard See page 31
Brookline Trust Co 1 Harvard and Beacon, Coolidge Corner Opp 32
Market Trust Co Washington cor Wirt, Brighton and 136 Brighton av, Allston See page 17
National Shawmut Bank of Boston See page 72

Blue Books

Jones Edward A 412 Old South Bldg, Boston

Book Binders

Burlen Robert 156 Pearl

Boxes

Page George G Box Co 3-13 Hampshire, Cambridge See page opp 136

Burglary Insurance

Dewick & Flanders 100 Milk, Boston See page 35

Carpet and Rug Cleansers

Robart E A & Sons, 311 Washington See foot lines

Clothes Cleansers and Repairers

Beacon Tailoring Co, 1333 Beacon st See page 53

Coal and Wood

Mass Wharf Coal Co 30 Kilby, Boston, Pocket 280 Cambridge, Allston See page front col IV

Metropolitan Coal Co Morss av and 20 Exchange pl, Boston See foot lines

Creameries

Alden Bros Co, 1171 Tremont, Boston See page 18

Cutlery

Macy B F 410 Boylston See page 71

Decorators

Pennell, Gibbs & Quiring Co 15a Beacon, Boston See page 18

Electrical Contractor

Shepard Eliot B, 244 Harvard street, Brookline See page 2

Electricians and Electrical Supplies

McKenney & Waterbury Co 181 Franklin, Boston See page 71

Shepard Eliot B 244 Harvard See page 2

Embalmers

Barthelmes John C 1614 Beacon

Gleason R and E F 335 Washington, Dorchester See page 36

Waterman J S & Sons 303 Harvard, also 2326 Washington, Boston See page 54

Express Baggage

Armstrong Transfer Co 271 Albany, Boston See page 18

Fire Place Furnishings

Macy B F 410 Boylston, Boston See page 71

Fish and Oysters

Beacon Market, J. F. Heald, prop, 1355 Beacon st See page 53

Rhodes Bros Co Harvard sq 170 Mass av, Boston See page 53

Florists

Palmer F E Inc, 220 Washington See foot lines

Fruit and Vegetables

Rhodes Bros Co Harvard square and 170 Mass av, Boston See page 53

Funeral Designs

Palmer F E Inc 220 Washington See foot lines

Funeral Directors

Barthelmer John C 1614 Beacon street

Gleason R & E F, 335 Washington, Dor See page 36

Waterman J S & Sons, 303 Harvard 2326 Washington, Boston See page 54

Furniture Dealers (Maker)

Johnson Carl J 705-707 Washington See page opp 137

Furniture Storage

Brookline Storage warehouse, 7 Station See front col III

Furs

Meyer Jonasson & Co, Tremont and Boylston street, Boston Outside front cover

Garage

Corey Road Garage, 112 Corey road, 865 Egremont road, Brookline See page 136
St Paul garage, 2 St Paul, Brookline See page IV

Gas Fitters

Bonney A Frank 1629 Beacon See page 18
Goudey W H Russell 33 Harvard See page 136
McKenney & Waterbury Co 181 Franklin, Boston See page 71

Gas and Electric Fixtures

McKenney & Waterbury Co 181 Franklin, Boston See page 71

Gas and Oil Stoves

McKenney & Waterbury Co 181 Franklin, Boston See page 71
Murray Henry Company, 421 Boylston, Boston See inside front cover

Groceries and Provisions

Beacon Market J F Heald, prop, 1355 Beacon See page 53
Rhodes Bros Co Harvard square and 170 Mass av, Boston See page 53

Heating

Goudey W H Russell 33 Harvard See page opp 136

Ice Dealers

Boston Ice Co 110 State, Boston See page opp 137

Insurance

Bennett Henry D 85 Water, Boston See page 17
Dewick & Flanders 100 Milk, Boston See page 35
Leavitt Frederick A and Burnham Henry A, 34 Walnut See page 35
Miles E B 27 State street, Boston See page 2
McDonald W J J Hancock Bldg, Boston See back col page II
McCoy W E & Co Coolidge Corner and 451 Old South Bldg, Boston See page 35
Russell Frank A Coolidge Corner, Brookline See page 3
Savage Henry W 129 Tremont corner Winter, Boston, 1331 Beacon, Coolidge cor See inside front cover

Interior Decorators

Johnson Carl J 705-707 Washington street See page opp 137
Pennell, Gibbs & Quiring, 15a Beacon, Boston See page 18

Investments

Hornblower & Weeks 60 Congress See page 71
Johnston George W 1299 Beacon and 10 State, Boston See foot lines

Justices of the Peace

Russell Frank A Coolidge Corner, Brookline See front col III

Kindling Wood

Page George G Box Co 3-13 Hampshire, Cambridge See page opp 136

Kitchen Furnishing Goods

Macy B F 410 Boylston, Boston See page 71

Ladies' and Misses' Garments

Meyer Jonasson & Co. Tremont and Boylston street, Boston Outside front cover

Lithographers

Walker Lithograph & Publishing Co 400 Newbury, Boston See back col page

Map Publishers

Walker Lithograph & Publishing Co 400 Newbury, Boston See back col page

Men's Furnishings

Hewins & Hollis, 4 Hamilton pl, Boston See front page 17

Milk Dealer

Alden Bros Co, 1171 Tremont street, Boston See page 18

Monuments

Murray Henry Company, 421 Boylston, Boston See inside front cover

Mortgages

Bennett Henry D 85 Water, Boston See page 17
Johnston George W, 1299 Beacon and 10 State, Boston See foot lines
McCoy W E & Co, and 451 Old South Bldg, Boston See page 35
McDonald W J, J Hancock Bldg, 178 Devonshire, Boston See back col page II
Russell Frank A, Coolidge Corner, Brookline See front col III
Savage Henry W, 129 Tremont, cor Winter, 1331 Beacon, Coolidge Cor. See inside front cover

Newsdealer

Paine W D 256 Washington, Brookline See foot lines

Notaries Public

Lincoln Wm & Son, 27 State, Boston See page 2
McDonald W J J Hancock Bldg See back col page
Russell Frank A, Coolidge Corner, Brookline See front col III
Savage Henry W 129 Tremont, Boston, Coolidge Corner, Brookline See inside front cover

Packing Boxes

Page George G Box Co, 3-13 Hampshire, Cambridge See page 136

Photographers

Pierce Henry H 729 Boylston street See page 88

Painters and Decorators

E A Robart & Sons, Inc, 311-317 Washington street, Brookline See foot lines

Photo Lithographers

Walker Lithograph & Publishing Co, 400 Newbury, Boston See back col page

Pianos

Steinert M & Sons Co, 162 Boylston Boston See Theatre Diagrams

Pictures and Picture Framing

Paine W D, 256 Washington See foot lines
Perry Pictures Co, Malden See insert leaf Opp 104
Pierce Henry H 729 Boylston street See page 88

Player Pianos

Steinert M & Sons Co, 162 Boylston, Boston See Theatre Diagrams

Plumbers

Bonney A Frank, 1629 Beacon See page 18
Goudey W H Russell, 33 Harvard See page opp 136

Post Cards

Paine W D, 256 Washington See foot lines

Poultry and Game

Beacon Market J F Heald, prop, 1355 Beacon See page 53

Rhodes Bros Co, Harvard sq and 170 Mass av, Boston See page 53

Provisions

Beacon Market J F Heald, prop, 1355 Beacon See page 53

Rhodes Bros Co, Harvard sq and 170 Mass av, Boston See page 53

Real Estate

Bennett Henry D 85 Water, Boston See page 17

Dill George A, 401 Tremont Bldg, Boston

Johnston George W, 1299 Beacon and 10 State, Boston See foot lines

Leavitt Frederick A. 34 Walnut and Burnham Henry A See page 35

Lincoln William & Son, 27 State, Boston See page 2

McCoy W E & Co, 451 Old South Bldg, Boston, 1345 Beacon, Brookline See page 35

McDonald W J, J Hancock Bldg, Boston See back col page II

Miles E B 27 State street, Boston See page 2

Russell Frank A, Coolidge Corner, Brookline See front col III

Savage Henry W, 129 Tremont, cor Winter, Boston, 1331 Beacon, Brookline See inside front cover

Safe Deposit Vaults

Boulevard Trust Co, Beacon cor Harvard See opp page 31

Brookline Trust Co, 1 Harvard and Beacon, Coolidge Corner See page opp 32

Market Trust Co, Washington cor Wirt, Brighton and 136 Brighton av, Allston See page 17

Souvenir Post Cards

Paine W D, 256 Washington See foot lines

Sporting Goods and Toys

Paine W D 256 Washington See foot lines

Stationers

Paine W D, 256 Washington See foot lines

Steam and Hot Water Heating

Bonney A Frank, 1629 Beacon See page 18

Storage for Valuables

Boulevard Trust Co. Beacon, cor Harvard See opp page 31

Brookline Trust Co, 1 Harvard and Beacon, Coolidge Corner See page opp 32

Brookline Storage Warehouse, 7 Station See front col III

Market Trust Co, Washington cor Wirt, Brighton, and 136 Brighton, Allston See page 17

Stocks and Bonds

Hornblower & Weeks, 60 Congress See page 71

Stove and Furnace Work

Goudey W H Russell, 33 Harvard See page opp 136

Ticket Agencies, Herrick, Copley sq See Theatre Diagrams

Studios

Pierce Henry H 729 Boylston street, Boston, Mass. See page 88

Tailors

Beacon Tailoring Co, 1333 Beacon street See page 53

Transfer Baggage

Armstrong Transfer Co, 271 Albany, Boston See page 18

Trust Companies

Boulevard Trust Co, Beacon, cor Harvard See opp page 31

Brookline Trust Co, 1 Harvard and Beacon, Coolidge Corner See page opp 32

Market Trust Co, Washington, cor Wirt, Brighton, and 136 Brighton av, Allston See page 17

Upholsterer

Johnson Carl J 705-707 Washington street See page opp 137

Walker Lithograph and Publishing Co.

Successors to Geo. H. Walker & Co.

LITHOGRAPHERS

Photo-Lithographs, Process Cuts, Letter Heads, Cards, and Color Work.

TYPE PRINTING

SEND FOR ESTIMATES

AUTOMOBILE ROAD MAPS

New England, New Jersey, New York, Eastern and Southern Pennsylvania and to Washington City by Districts.

CITY MAPS, RAILROAD MAPS AND ATLASES

Send for Descriptive Catalogue.

400 Newbury Street, BOSTON

E. A. JONES

412 Old South Building, BOSTON, MASS.

Publisher of Blue Books

W. J. McDONALD
REAL ESTATE
JOHN HANCOCK BUILDING
BOSTON, MASSACHUSETTS